



An atlas of maps of different parts of the world designed to show the stations of the Protestant Missionaries

<https://hdl.handle.net/1874/391091>

WYLD'S
MISSIONARY
ATLAS

WYLD'S
MISSIONARY
ATLAS



Biggs.
Bibliotheek
VRIJESCHOOL
OEGSTIGEEN

NEDEP

reeks van het Nederlandsch
ling-Genootschap te Rot-
terdam. —

PKE 1435

1a

VH-11-1

Bibliotheek

NEDERL. ZENDINGSHOGESCHOOL

43

OEGSTGEEST.

UNIVERSITEITSBIBLIOTHEEK UTRECHT



3946 9154

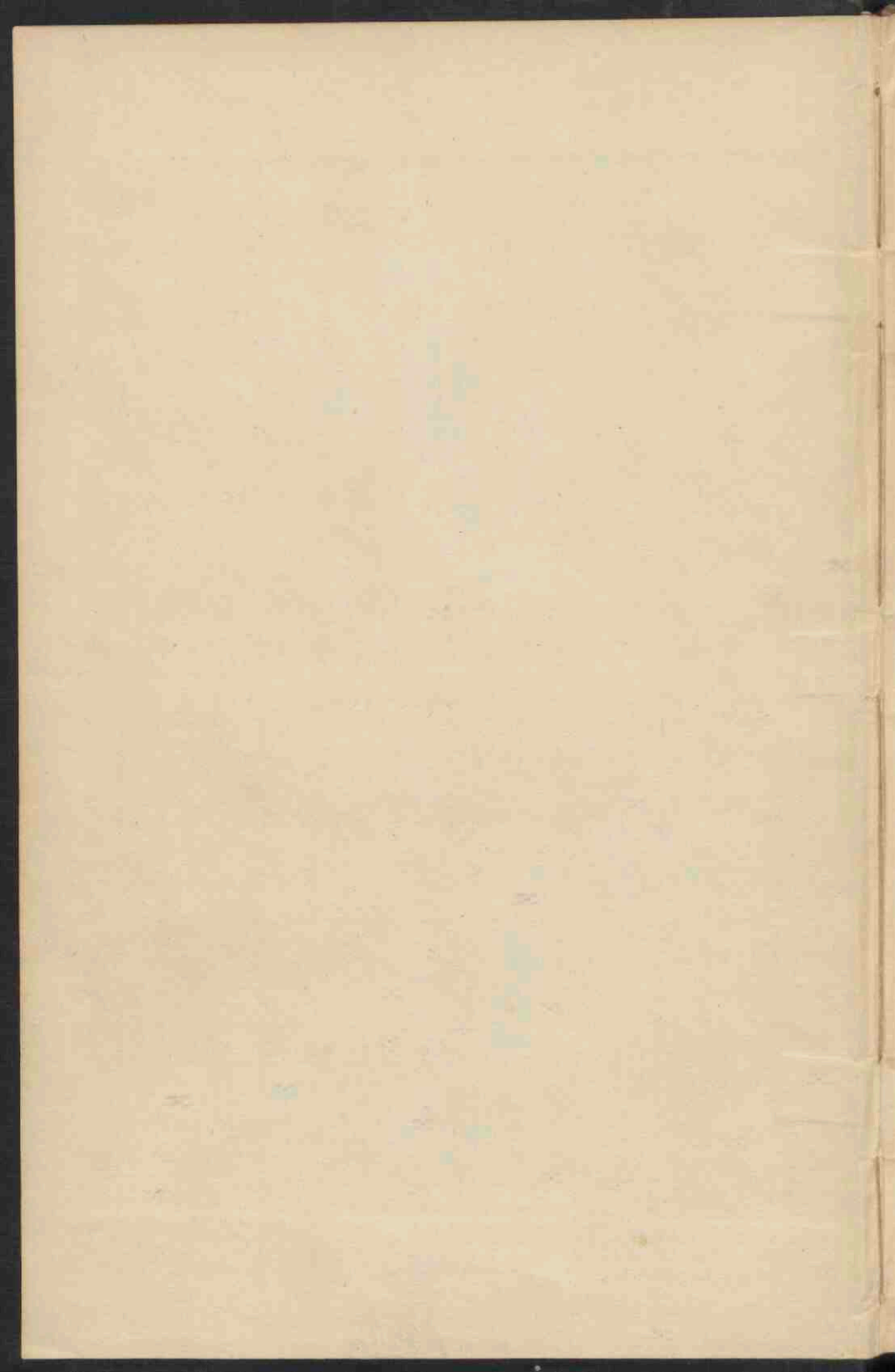

Bibliotheek
NEDERL. ZENDINGSHOGESCHOOL
OEGSTGEEST.

ATLAS OF MAPS

DIFFERENT PARTS OF THE WORLD

THE STATIONS

PROTESTANT MISSIONARIES

BY JAMES WILKINSON

LONDON

WILKINSON, GREEN, AND CO. PRINTERS.



ATLAS OF MAPS

THE WORLD

LONDON:
Printed by W. Clowes and Sons,
Stamford street.

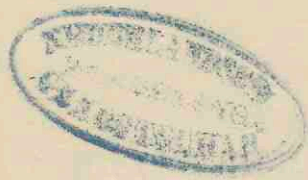

TO THE
MISSIONARIES OF THE CHRISTIAN WORLD,

WHO,
AMONGST ALL PEOPLE AND IN ALL CLIMES,
PREACH THE GOSPEL OF CHRIST;
WHOSE ZEAL AND INTELLIGENCE
NOT ONLY SPREAD
THE RELIGION OF TRUTH,
BUT SCATTER AMONGST UNTAUGHT NATIONS
THE BLESSINGS OF CIVILIZATION;

THESE
GEOGRAPHICAL SKETCHES OF THEIR LABOURS
ARE RESPECTFULLY DEDICATED,

BY THEIR ADMIRING FRIEND,

JAMES WYLD.

Charing Cross, 1839.

THE UNIVERSITY OF CHICAGO

PHYSICS DEPARTMENT

PHYSICS 309

LECTURE NOTES

BY

ROBERT H. COHEN

LECTURE 1

INTRODUCTION

1

THE UNIVERSITY OF CHICAGO

PHYSICS DEPARTMENT

PHYSICS 309

LECTURE 1

1962-63

ADVERTISEMENT.

MAPS have not hitherto been much used to illustrate the labours of the Christian Community; while all other classes have called geographical delineation to their aid, this numerous, if not most important class, have allowed an Art to be neglected, the most palpable, and capable of giving at a glance operations so widely distributed.

The success that has attended the Author's Map illustrative of the operations of the Bible Society, induced him to project the present publication, and if it afford a congratulatory thought to those noble minds among his fellow countrymen, at whose instigation, and by whose exertions, the seeds of truth are sown amongst the benighted nations of the heathen world—if to the public, (whose magnificent benevolence poured into the treasury of Missionary Societies enables them to effect slow but lasting changes in pagan lands,) these sketches show what the Missionary Societies have done, and what remains to be done, and by exhibiting the triumph of the past, serve as an incentive to future exertions,—then the Author will feel most proud that he has been permitted to add his mite to the great work of Missionary enterprise.

The Author did at first intend that the work should be illustrated by Statistical Tables, containing a statement of the number of Missionaries, Communicants, Attendants, &c.—but inasmuch as the number of these persons is continually changing, while the locality of the station is the same, he has preserved the unity of his first design; and as the work is intended to be a companion to the reports of the Missionary Societies, and the accounts of the Missionaries, any addition to the Stations can easily be made upon the Maps, as they from time to time occur.

To the Rev. P. Latrobe of the Society of United Brethren, the Rev. W. Ellis and the Rev. J. Arundel of the London Missionary Society, the Rev. J. Dyer of the Baptist Missionary Society, the Rev. J. Beecham, the Rev. R. Alder, and the Rev. E. Hoole, of the Wesleyan Missionary Society, and the Rev. J. Burrowes of the European Missionary Society, the author begs to present his grateful thanks for the kind assistance they have rendered him in the compilation of the Maps.

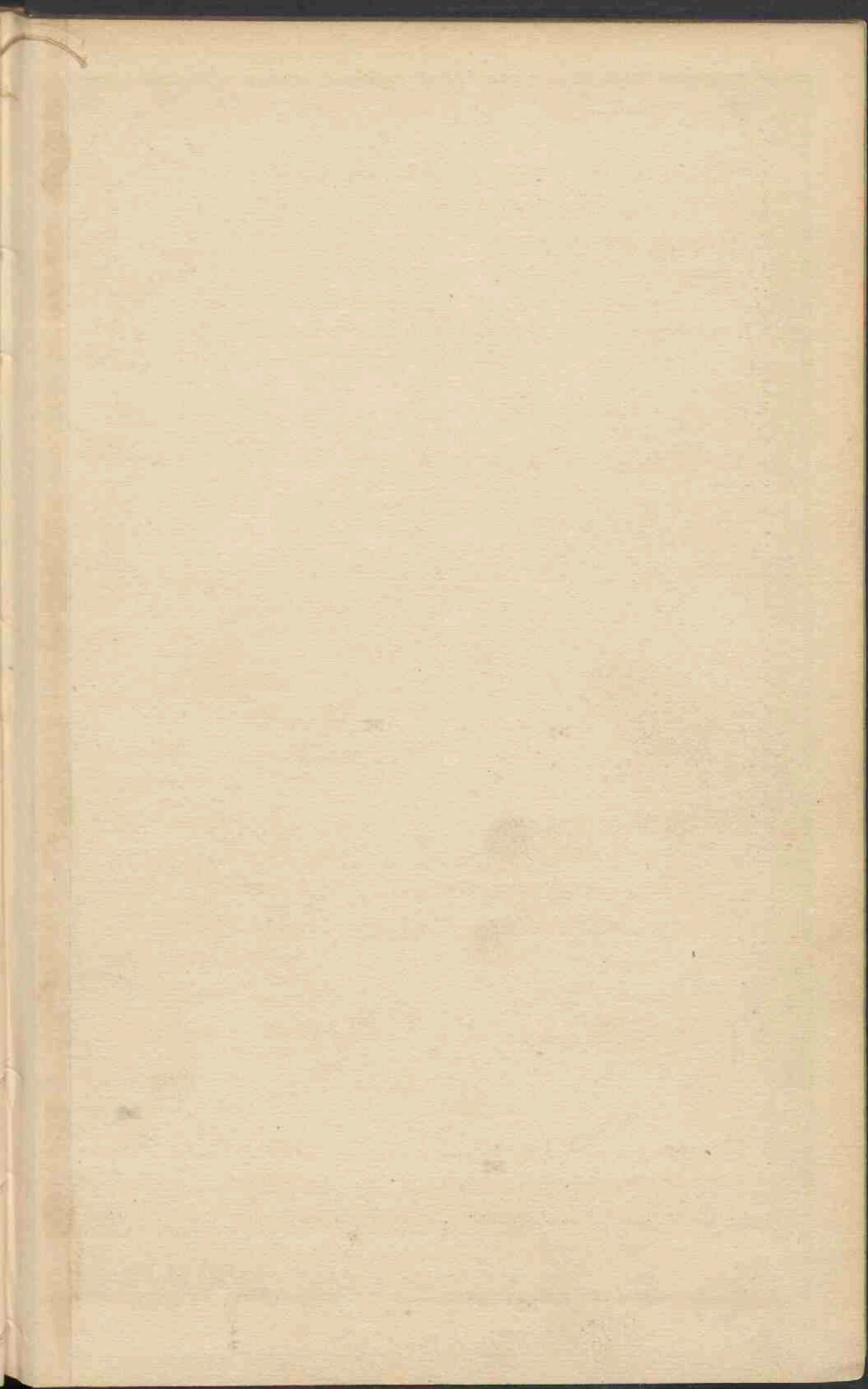

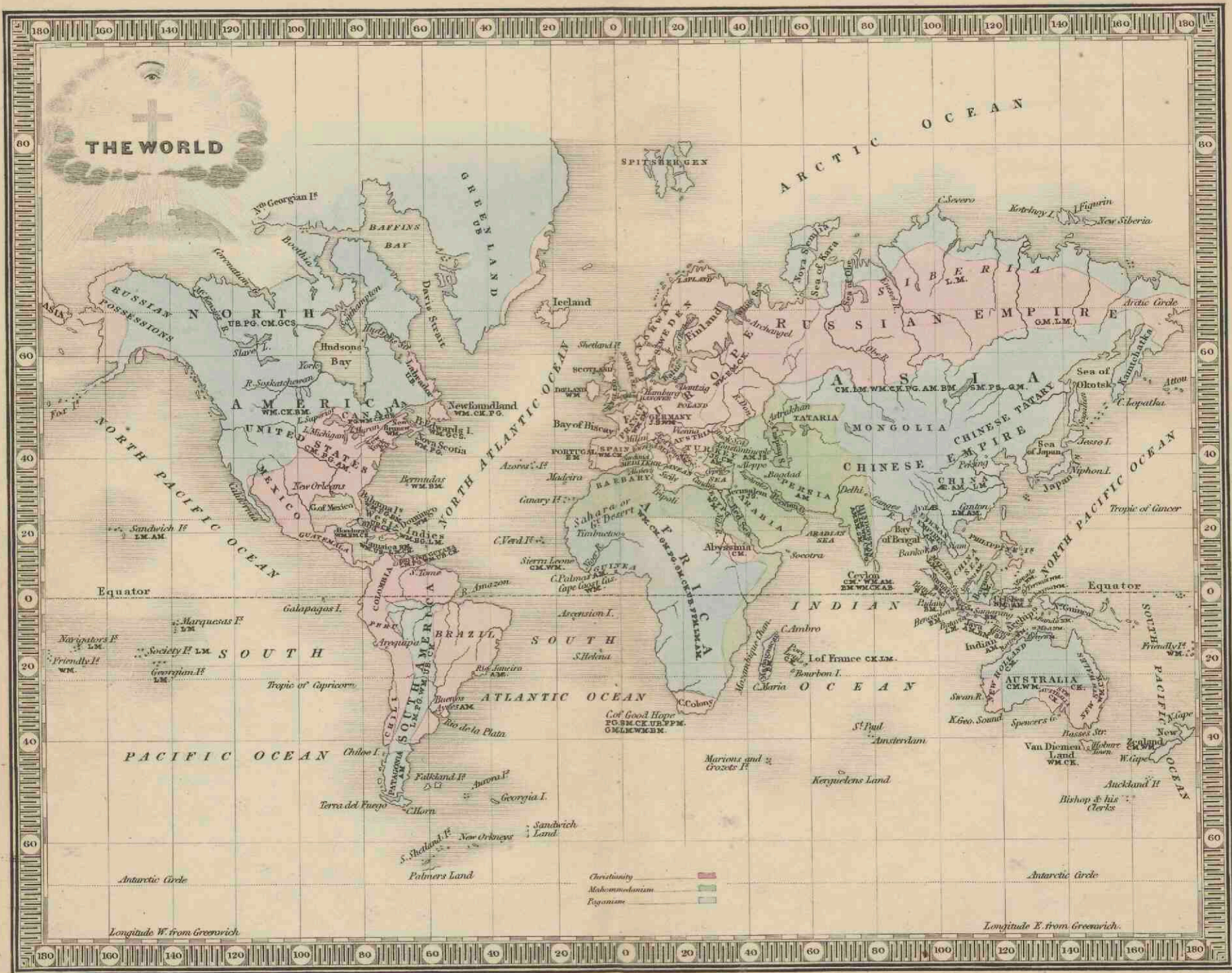

1874, 1875, 1876.

London: Jas. Wyld, Charing Cross East.







- Christianity
- Mohammedanism
- Religion of Bush and Feh
- Shamanists or Worshippers of the Shades of their Ancestors
- Religion of Brithana
- Image Worshippers

English Miles.
 100 200 300 400 500

Long. E. from Greenwich.







CEYLON

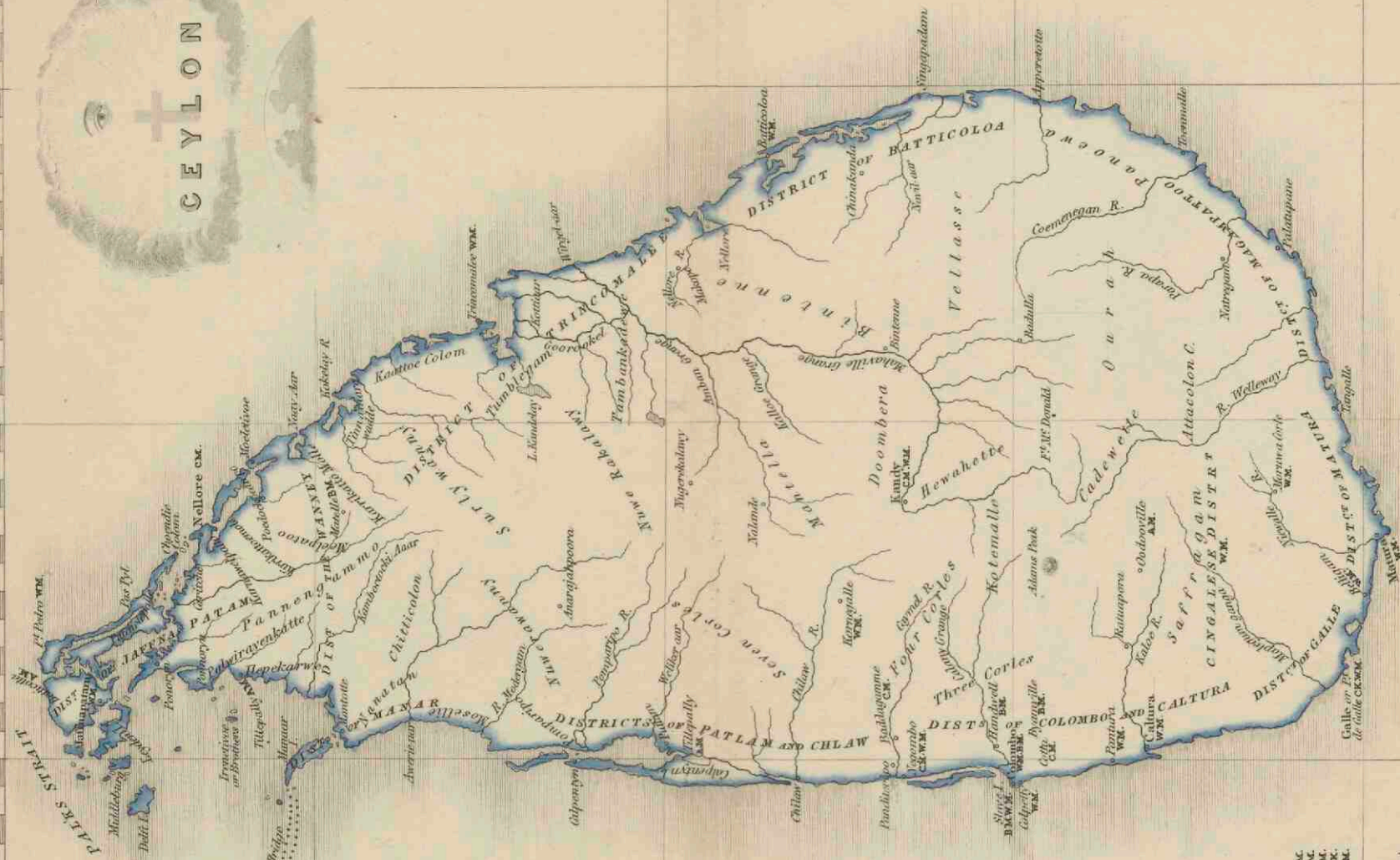

- A.M. American Mission
- C.M. Church of Christ
- C.M.S. Christian Missionary Society
- C.K. Wesleyan Mission
- W.M. Wesleyan Mission



Long East from Greenwich.

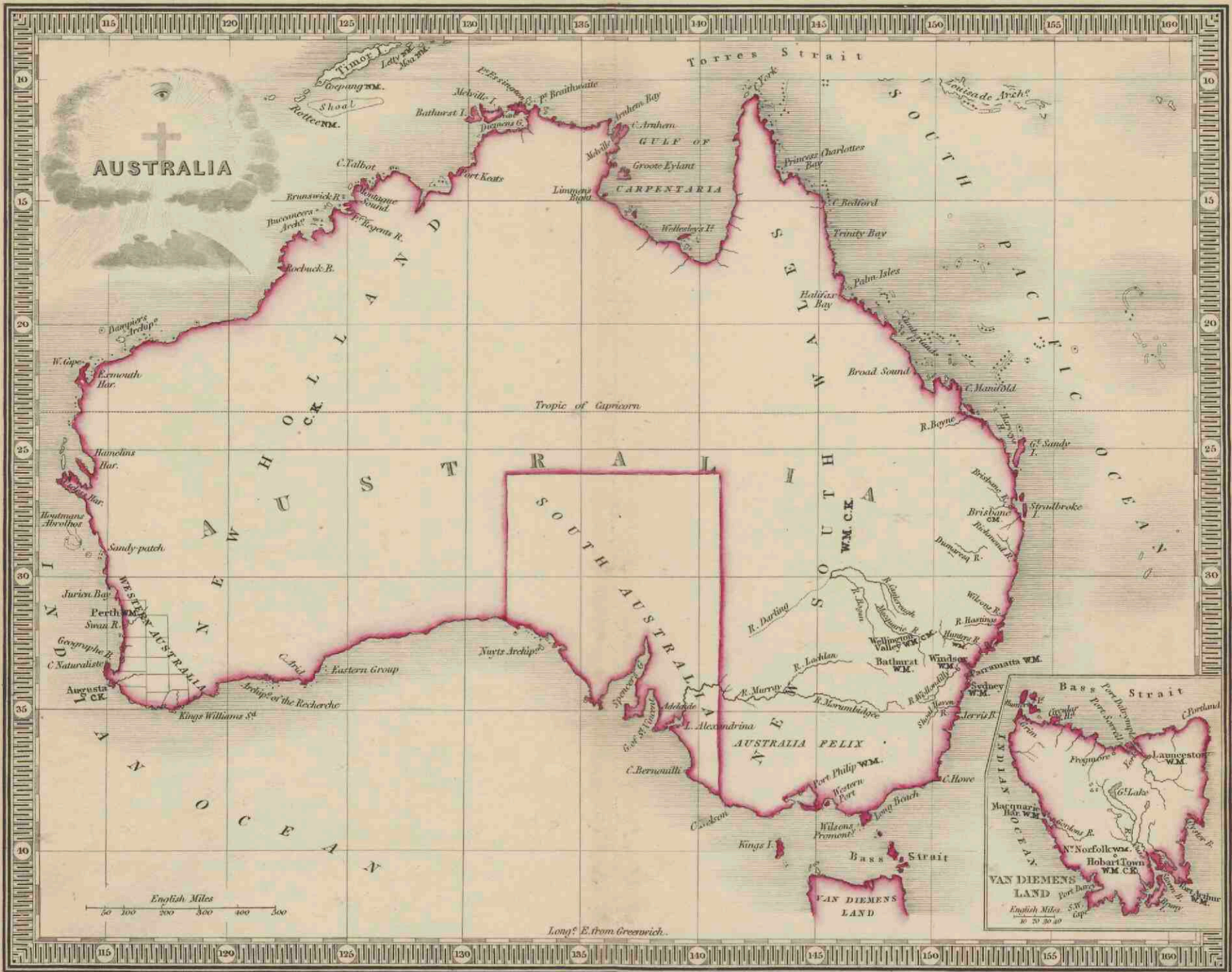

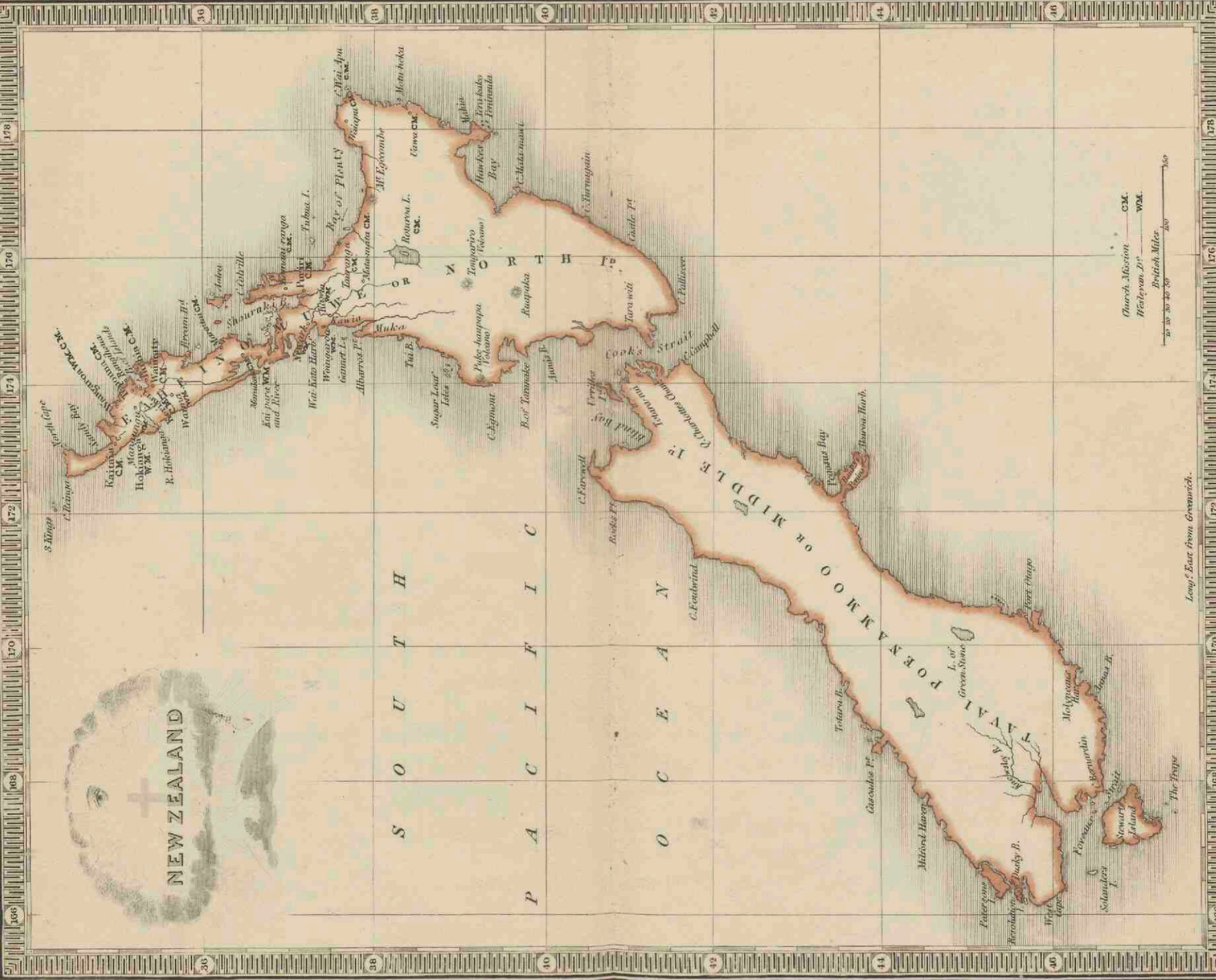

Church Mission CM.
 Wesleyan P. WM.
 British Miles 0 10 20 30 40 50

Long of East from Greenwich.

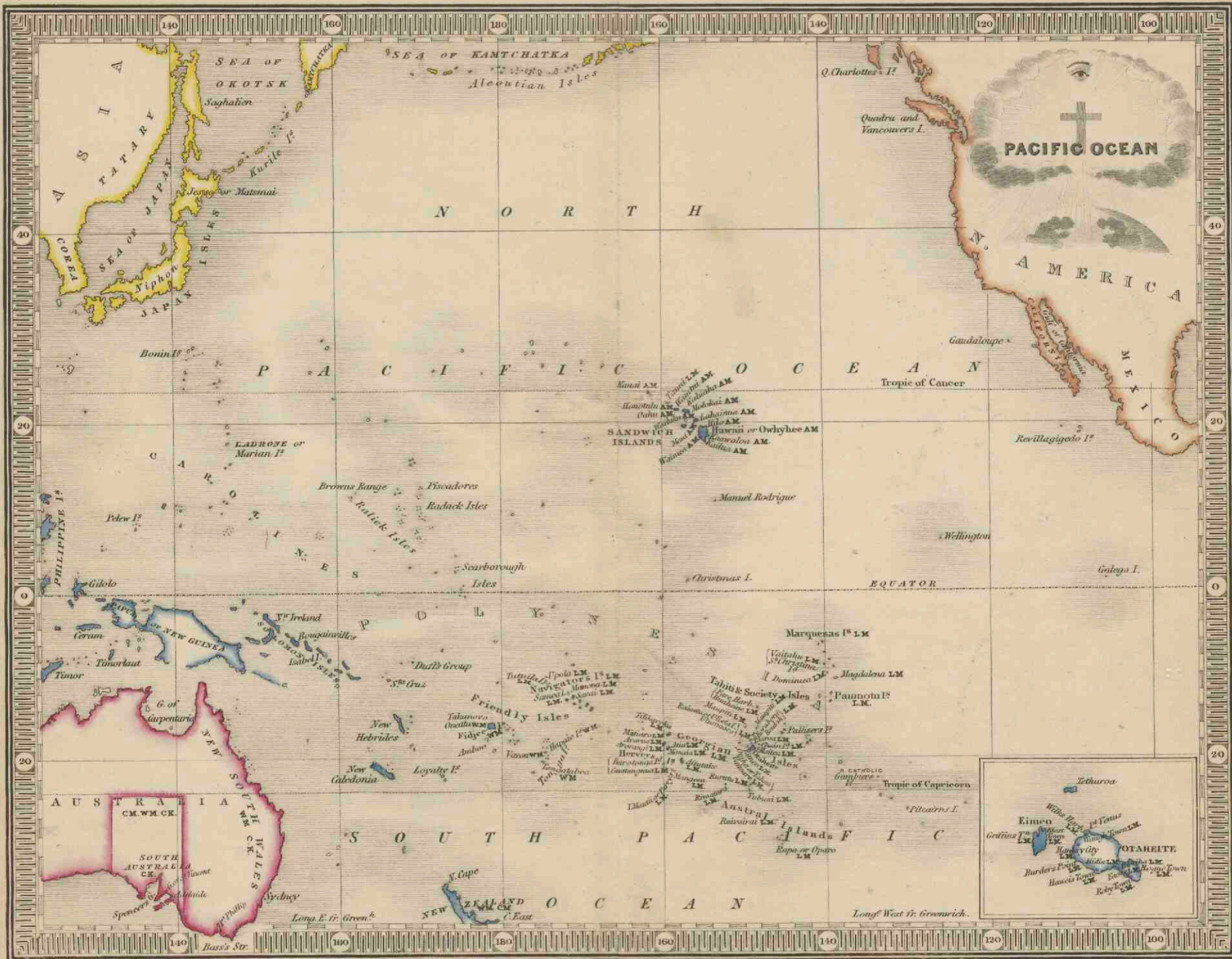

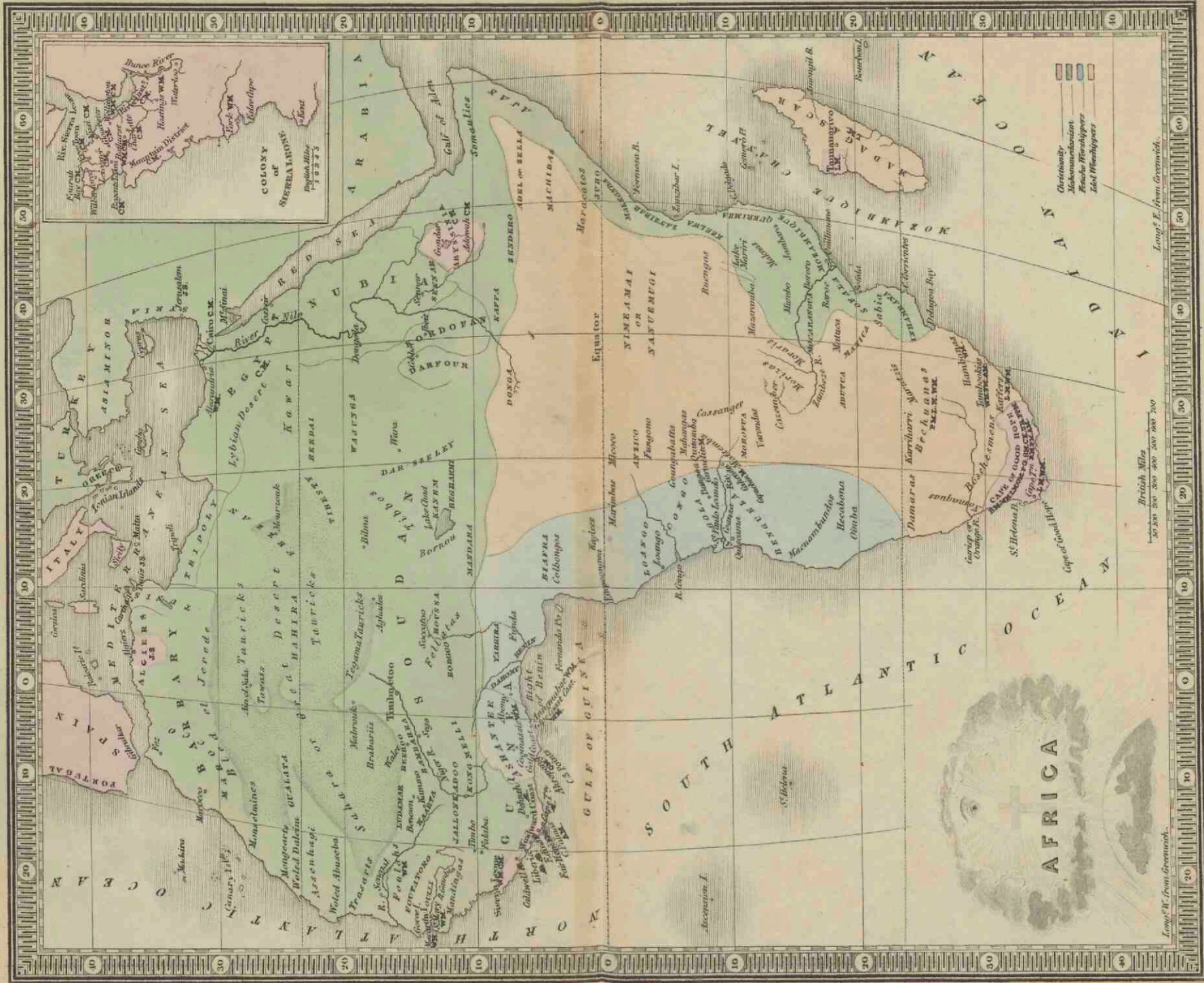

Long of E. from Greenwich.

British Miles
0 100 200 300 400 500 600 700

Long of W. from Greenwich.

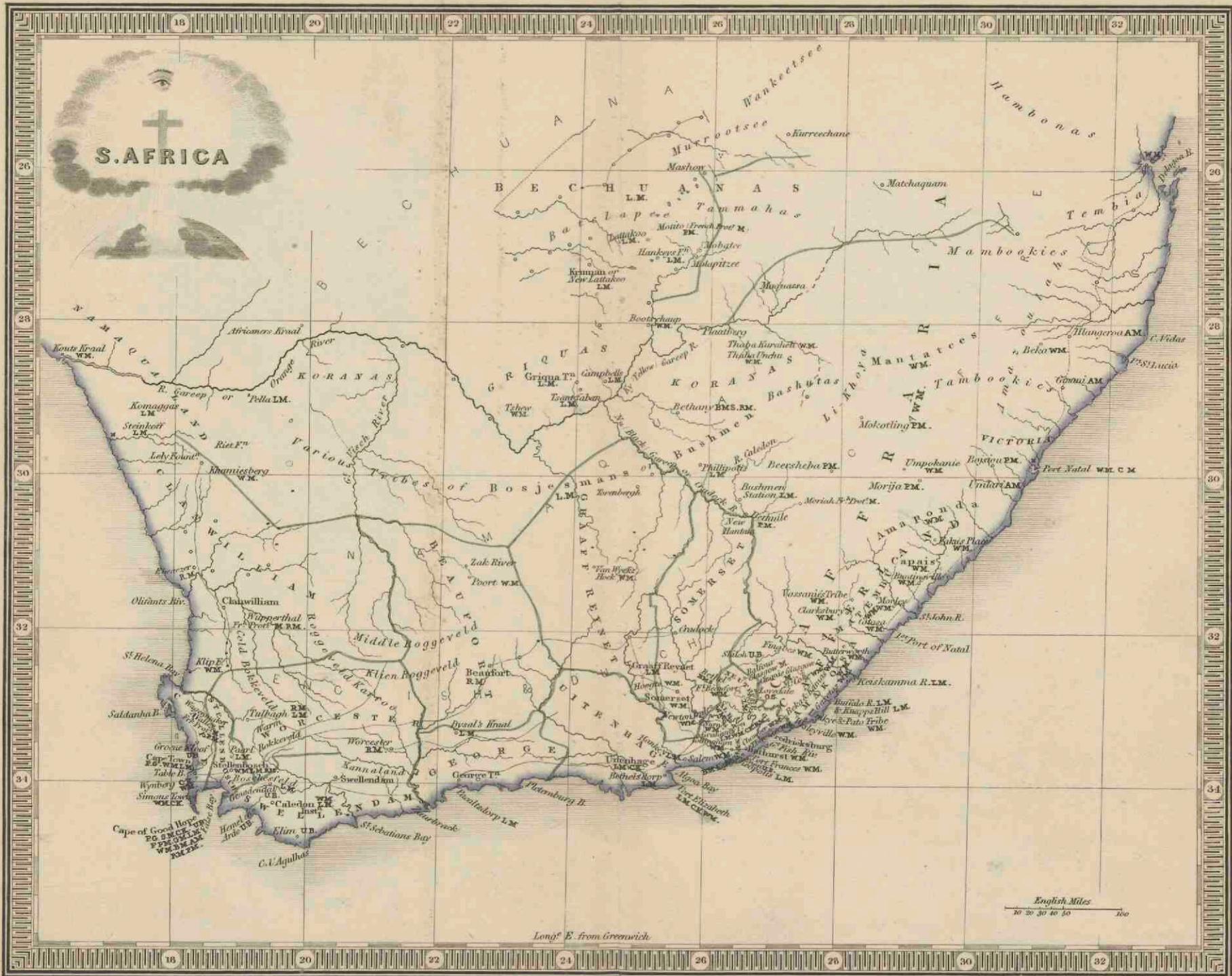

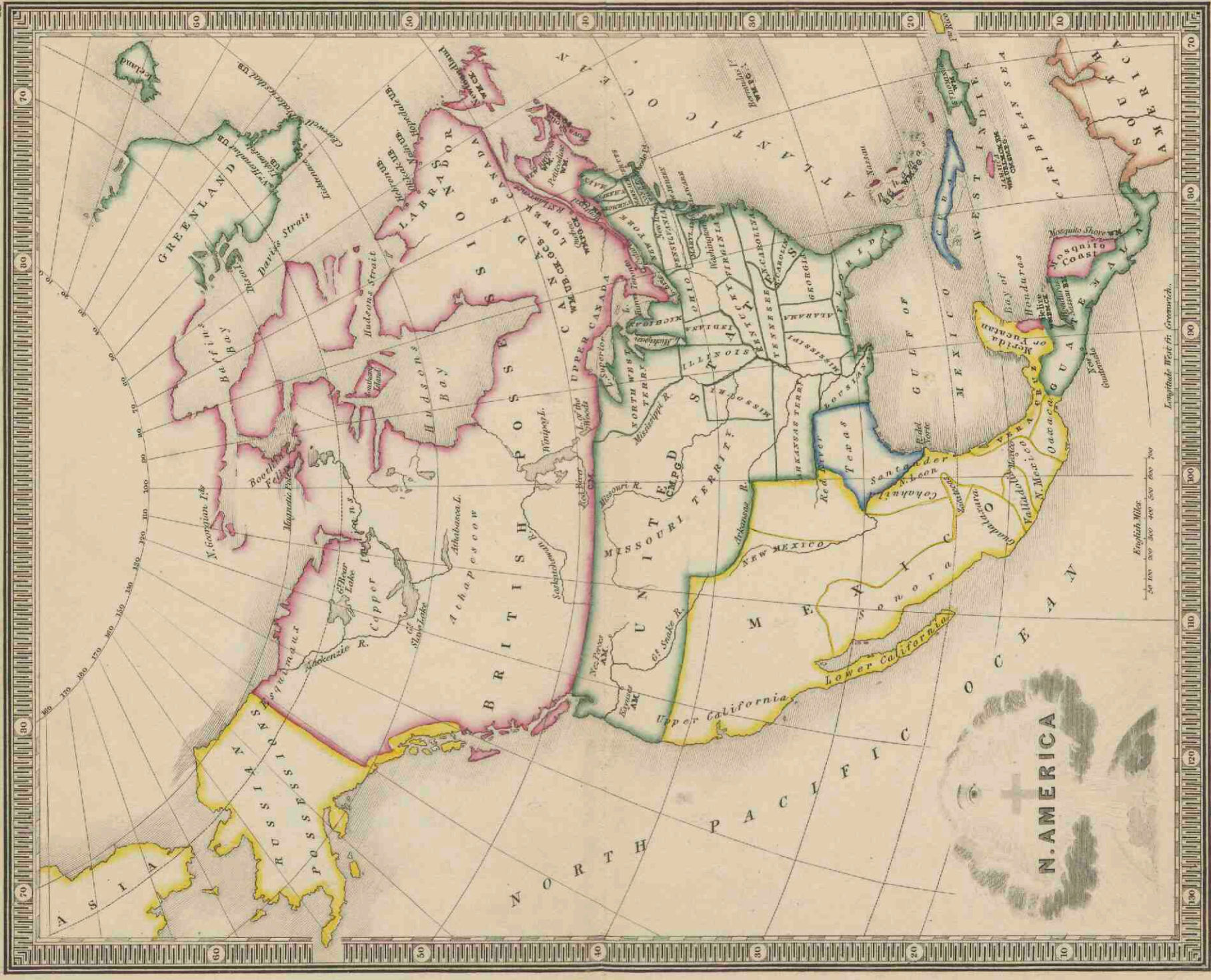

London, J. & W. Fry, 1847.

W. H. Fry, del.

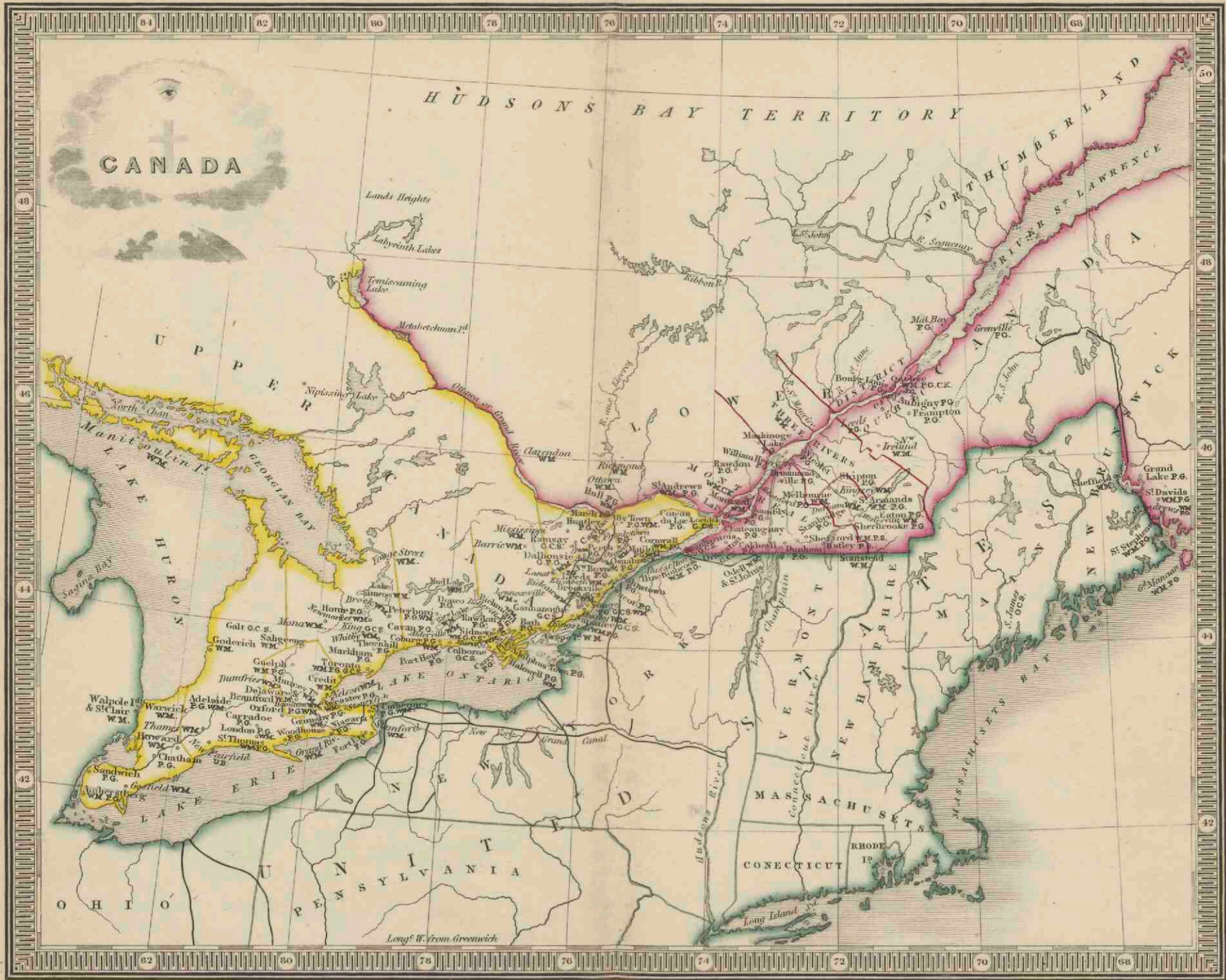

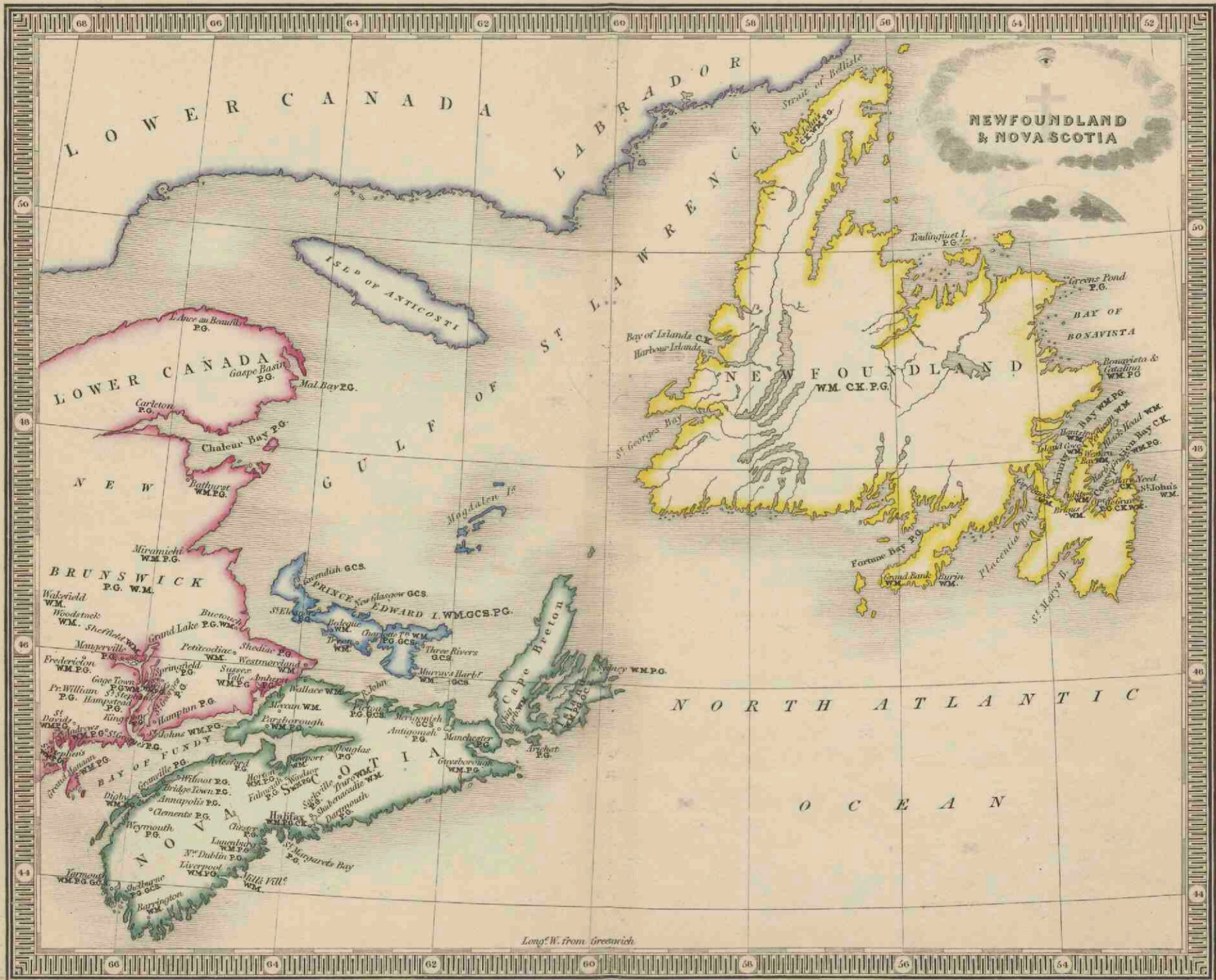

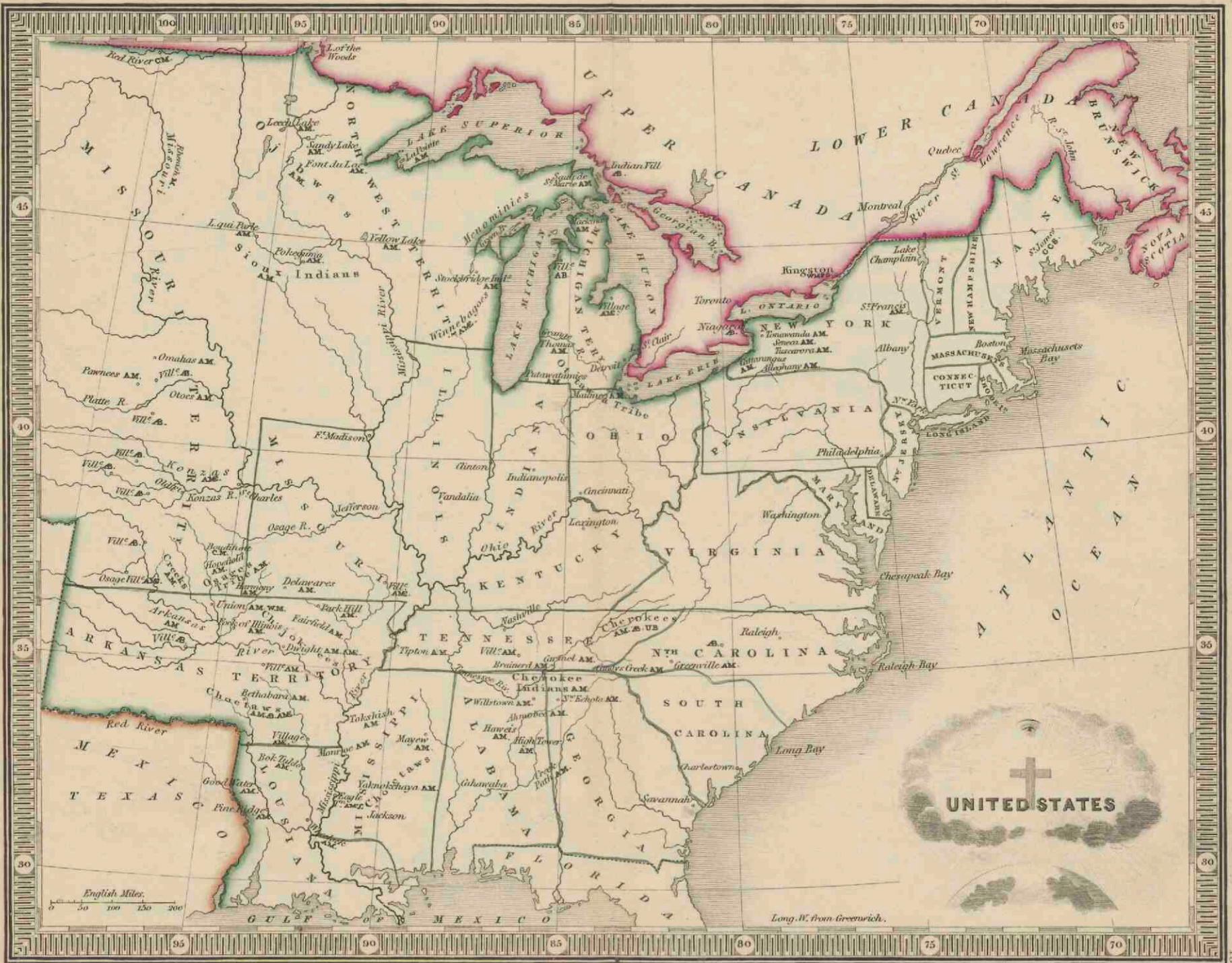

J. Wyld del.

London. Ja. Wyld, Charing Cross East.



London: J. & W. P. Colburn, Tharing Cross East.

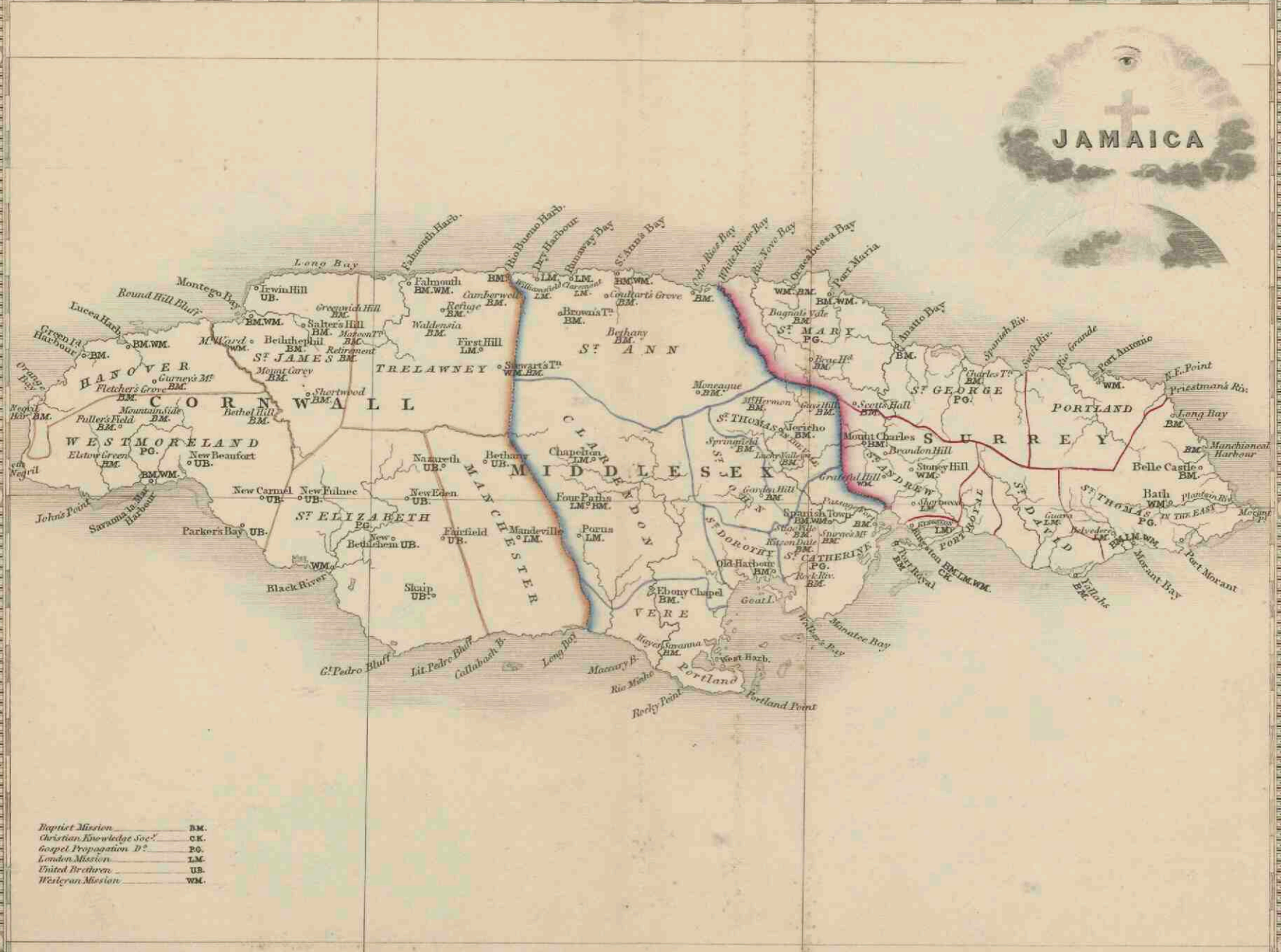

Baptist Mission	BM.
Christian Knowledge Soc ^y	C.K.
Gospel Propagation D ^s	P.G.
London Mission	L.M.
United Brethren	UB.
Western Mission	WM.

Long^o W. from Greenwich.

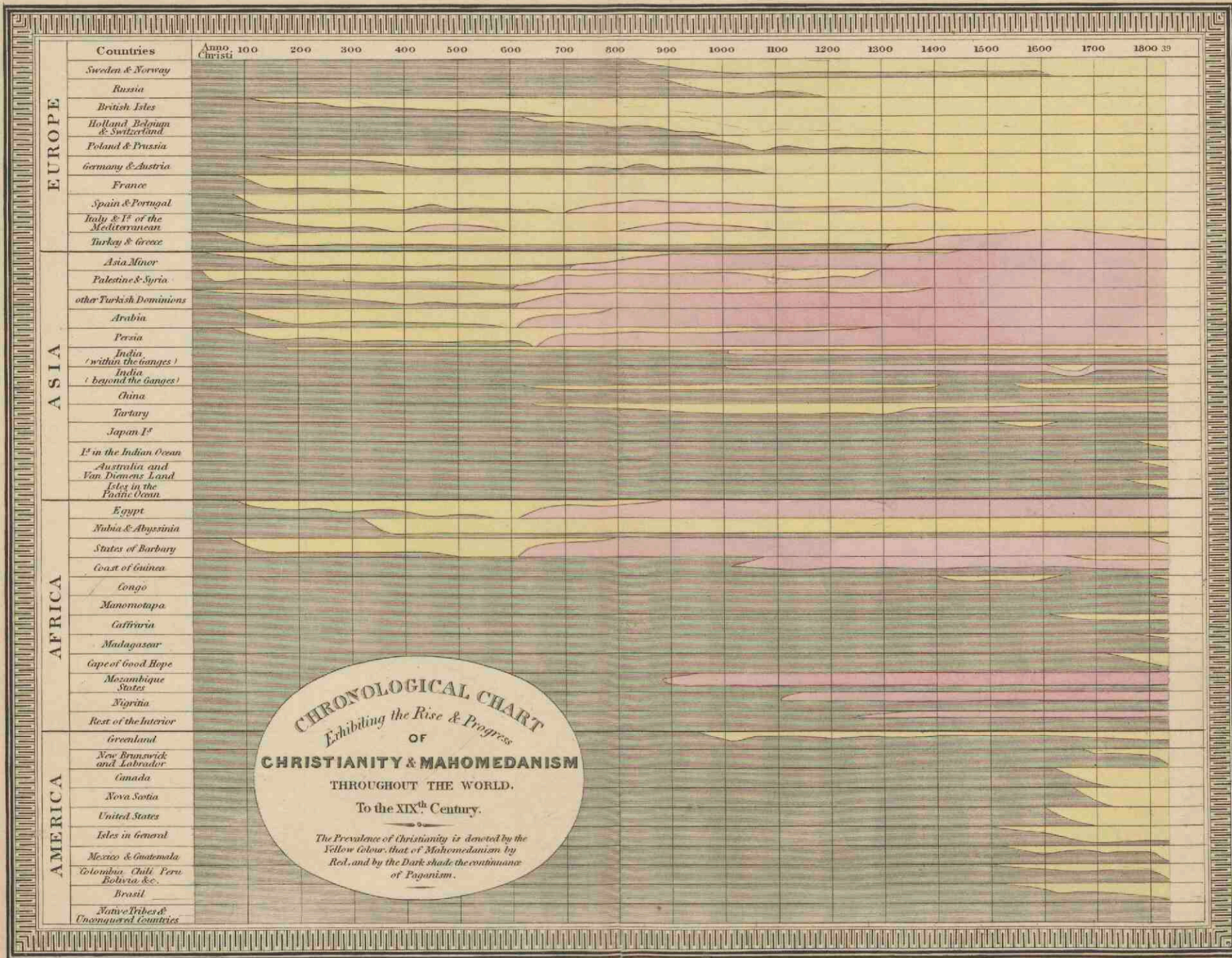

CHRONOLOGICAL CHART
Exhibiting the Rise & Progress
OF
CHRISTIANITY & MAHOMEDANISM
THROUGHOUT THE WORLD.
To the XIXth Century.

The Prevalence of Christianity is denoted by the Yellow colour, that of Mahomedanism by Red, and by the Dark shade the continuance of Paganism.

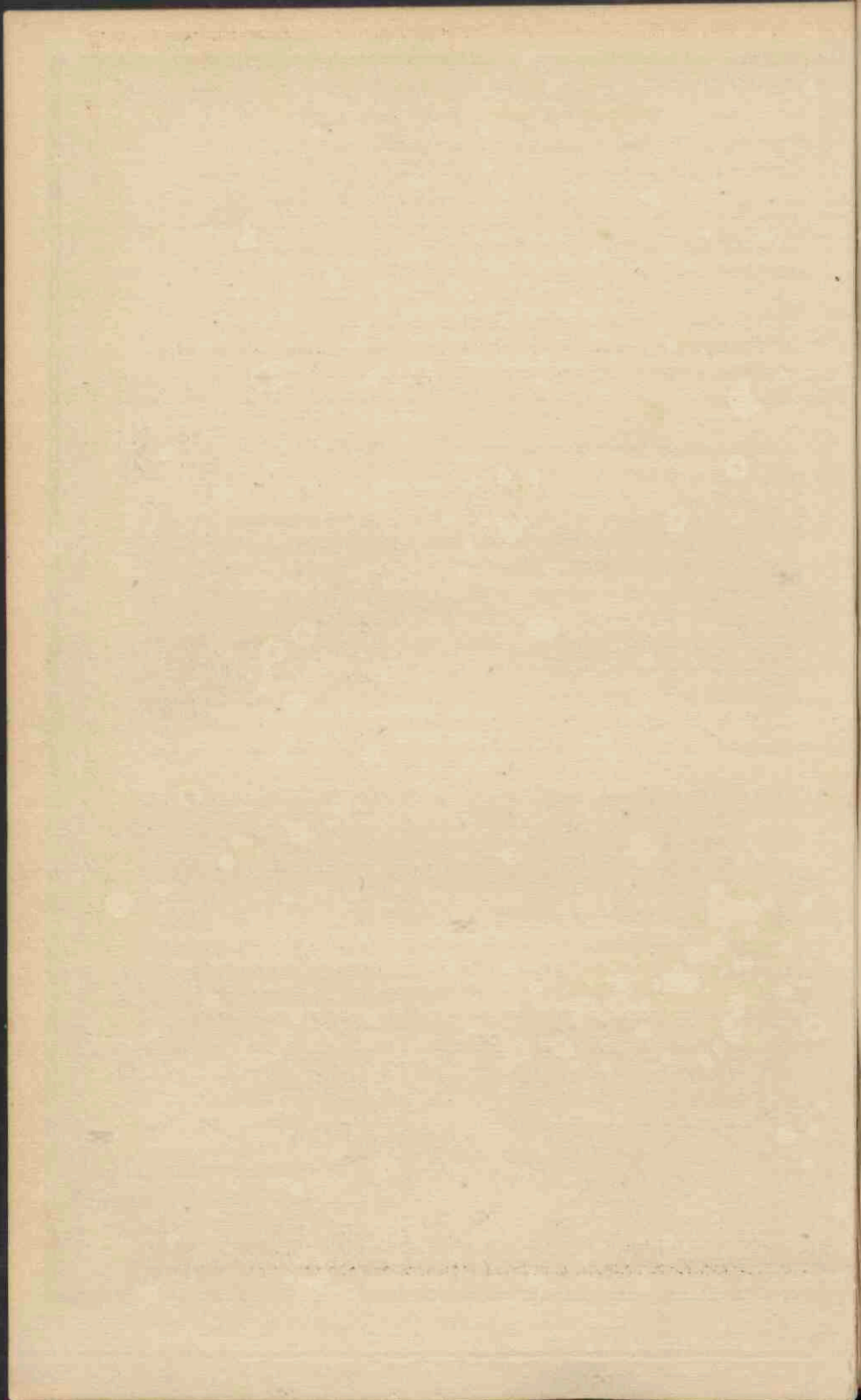

ABBREVIATIONS USED IN THE MISSIONARY ATLAS.

African Institution	A. I.
American Board of Commissioners for Foreign Missions	A. M.
American Baptist Board of Foreign Missions.	A. B.*
American Episcopal Church Missionary Society	E.
American Methodist Episcopal Church Missionary Society	A. M. E.
Baptist Free Will Missionary Society	B. F. W.
Baptist General Missionary Society	B. G.
Baptist Missionary Society.	B. M.
Berlin Missionary Society	B. M. S.
Christian Knowledge Society	C. K.
Church Missionary Society	C. M.
Devon Baptist Missionary Society	D. B. M.
European Missionary Society	E. M.
German Missionary Society.	G. M.
Glasgow Colonial Missionary Society	G. C. S.
Jews Conversion Missionary Society	J. S.
London Missionary Society	L. M.
Netherlands Missionary Society	N. M.
Paris Missionary Society	P. M.
Propagation of the Gospel Missionary Society	P. G.
Rhenish Missionary Society	R. M.
Scottish Church Missionary Society	S. C. M.
Scottish Missionary Society	S. M.
United Brethren Missionary Society	U. B.
Wesleyan Missionary Society	W. M.

THE HISTORY OF THE UNITED STATES OF AMERICA

The history of the United States of America is a story of growth and expansion. It begins with the first European settlers in the early 17th century, who established colonies along the Atlantic coast. These colonies grew and developed, and by the mid-18th century, the United States had become a powerful nation. The American Revolution (1775-1783) was a pivotal moment in the nation's history, as it led to the birth of the United States as an independent country. The Constitution was drafted in 1787, and the United States entered the 19th century as a young nation. The westward expansion of the United States was a major theme of the 19th century, as settlers moved westward in search of new opportunities. The Civil War (1861-1865) was a defining moment in the nation's history, as it led to the abolition of slavery and the preservation of the Union. The United States emerged from the Civil War as a more unified and powerful nation. The 20th century was a period of rapid change and growth for the United States. The United States became a world superpower, and its influence was felt around the globe. The United States played a leading role in the development of the world economy and the promotion of democracy. The United States has a rich and diverse history, and its story continues to unfold.

INDEX TO WYLD'S MISSIONARY ATLAS.

Station.	Country.	Society.	Latitude.		Longitude.		No. of Map.
			°	'	°	'	
Abaco Island . . .	Bahama Islands (West Indies) . . .	W. M.	26	30 N.	77	20 W.	XVII.
Adelaide . . .	London District (Canada, Upper) . . .	P. G.	43	5 N.	81	40 W.	XIV.
		W. M.					
Adolphus Town . . .	Midland District (Canada, Upper) . . .	P. G.	44	0 N.	77	0 W.	XIV.
Adowah . . .	Abyssinia (Africa) . . .	C. M.	10	0 N.	38	0 E.	XI.
Agnes, St. . . .	Scilly Islands . . .	C. K.	49	48 N.	6	24 W.	III.
Agra	India, North . . .	C. M.	27	10 N.	78	0 E.	V.
Ahmobee	Georgia (United States) . . .	A. M.	34	0 N.	85	30 W.	XVI.
Ahtoor	India, South . . .	L. M.	11	43 N.	78	45 E.	VI.
Aitutaka	Hervey's Islands (Pacific Ocean, South). . .	L. M.	30	15 S.	187	30 W.	X.
Aix	France . . .	L. M.	43	30 N.	5	30 E.	II.
Akyab	India, North. . .	E. M.	20	10 N.	92	58 E.	IV.
	Sub-stations.	B. M.					
	Krueday.						
	Kinky-won.						
	Arracan Town.						
Alepia	India, South . . .	C. M.	9	18 N.	76	30 E.	VI.
Alexandria	Egypt (Africa, North.) . . .	W. M.	30	45 N.	29	30 E.	XI.
Algiers	Algiers (Africa, North) . . .	J. S.	36	20 N.	4	0 E.	XI.
Allahabad	India, North . . .	G. M.	25	30 N.	81	44 E.	V.
Alleghany	New York (United States) . . .	A. M.	42	12 N.	77	0 W.	XVI.
Amberstberg	Western District (Canada, Upper) . . .	P. G.	41	56 N.	83	15 W.	XIV.
Amsterdam, New . . .	Berbice (Guyana, British) . . .	L. M.	6	0 N.	57	0 W.	XIX.
		C. K.					
Anatto Bay	St. Mary's, Jamaica . . .	B. M.	18	21 N.	76	50 W.	XVIII.
Ancaster	Gore (Canada, Upper). . .	P. G.	43	10 N.	79	50 W.	XIV.
		W. M.					
Andrews, St. . . .	Brunswick, New (America, North) . . .	P. G.	45	8 N.	66	58 W.	XV.
		W. M.					
Andrews, St. . . .	Montreal District (Canada, Lower). . .	P. G.	45	39 N.	74	34 W.	XIV.
		W. M.					
Anna Regina	Demerara (America, South) . . .	U. B.	7	0 N.	58	30 W.	XIX.
Annapolis	Nova Scotia (America, North) . . .	P. G.	44	46 N.	65	38 W.	XV.
Annemaboe	Ashantee (Coast of Guinea) . . .	W. M.	5	30 N.	0	15 W.	XI.
Antigonish	Nova Scotia (America, North) . . .	P. G.	45	34 N.	62	5 W.	XV.
Antrim	Ireland . . .	W. M.	54	45 N.	6	18 W.	III.
Arabian Coast	Demerara (America, South) . . .	W. M.	6	35 N.	58	5 W.	XIX.
Arichat	Cape Breton (America, North) . . .	P. G.	45	30 N.	60	50 W.	XV.
Arkansas (Tribe of) . . .	Arkansas Territory (United States) . . .	A. M.	35	45 N.	96	30 W.	XVI.
Armand's, St. . . .	Three Rivers District (Canada, Lower). . .	W. M.	45	35 N.	71	45 W.	XIV.
		P. G.					
Armednuggur	India, South . . .	A. M.	19	10 N.	74	40 E.	VI.
Arnee	India, South . . .	L. M.	12	42 N.	79	20 E.	XI.
Arorangi	Georgian Islands (Pacific Ocean, South). . .	L. M.	18	0 S.	160	0 W.	X.
Arracan Town	Burman Empire . . .	A. B.	20	35 N.	92	45 E.	IV.
		B. M.					
Arul	India, South . . .	L. M.	13	50 N.	78	30 E.	VI.
Astrachan	Russia . . .	S. M.	46	30 N.	47	50 E.	II.
Athens	Greece . . .	A. M.	38	15 N.	23	45 E.	II.
		E.					
		C. K.					
Athlone	Ireland . . .	W. M.	53	26 N.	7	58 W.	III.
Atui	Hervey's Islands (Pacific Ocean, South) . . .	L. M.	19	0 S.	159	30 W.	III.
Ava	Burman Empire . . .	A. B.	22	15 N.	96	30 E.	IV.
Avarua	Georgian Islands (Pacific Ocean, South) . . .	L. M.	18	0 S.	160	0 W.	X.
Aubigny	Quebec District (Canada, Lower) . . .	P. G.	46	40 N.	71	9 W.	XIV.
Anghadowey	Ireland . . .	W. M.	54	57 N.	6	40 W.	III.
Augusta	Australia, Western . . .	C. K.	34	12 S.	115	10 E.	VIII.
Aylesford	Nova Scotia (America, North) . . .	P. G.	45	6 N.	65	4 W.	XV.
B.							
Baddagamme	Ceylon . . .	C. M.	7	21 N.	80	4 E.	VII.
Bagna's Vale	St. Mary's (Jamaica) . . .	B. M.	18	25 N.	77	0 W.	XVIII.
Balleboro	Ireland . . .	W. M.	53	57 N.	7	20 W.	III.
Balfour	Amakosa (Africa, Southern) . . .	G. M.	32	35 S.	26	50 E.	XII.
Ballasloe	Ireland . . .	W. M.	53	24 N.	8	18 W.	III.
Ballymenagh	Ireland . . .	W. M.	54	50 N.	6	21 W.	III.
Banagher	Ireland . . .	W. M.	53	19 N.	7	54 W.	III.
Bancoraah	India, North . . .	C. M.	23	8 N.	87	15 E.	V.
Bancote	India, South . . .	S. N.	17	40 N.	73	10 E.	VI.
Banda Island	Sumatra (East India Islands) . . .	N. M.	2	0 S.	100	0 E.	I.
Bangalore	India, South . . .	L. M.	13	0 N.	77	38 E.	VI.
		W. M.					
Bangkok	Siam, Kingdom of, (Burman Empire) . . .	A. B.	14	0 N.	101	30 E.	IV.
Barbados	West Indies . . .	U. B.	13	20 N.	59	40 W.	XVII.
		W. M.					
		P. G.					
		C. K.					
Barbuda Island	West Indies . . .	W. M.	17	40 N.	61	55 W.	XVII.

INDEX TO WYLD'S MISSIONARY ATLAS.

Station.	Country.	Society.	Latitude.		Longitude.		No. of Map.
			°	'	°	'	
Bareilly	India, North	C. M.	28	29 N.	79	35 E.	V.
Bare Need	Newfoundland	C. K.	47	49 N.	53	50 W.	XV.
Barrington	Nova Scotia (America, North)	W. M.	43	41 N.	65	25 W.	XV.
Barripore	India, North	P. G.	22	35 N.	84	50 E.	V.
Basse Terre	St. Christopher's Island (West Indies)	U. B.	17	30 N.	62	45 W.	XVII.
Batavia	Island of Java (East India Islands)	L. M.	6	0 S.	110	0 E.	I.
Bath	Midland District (Canada, Upper)	P. G.	44	8 N.	76	45 W.	XIV.
Bath	Jamaica	W. M.	18	0 N.	76	10 W.	XVIII.
Bathurst	Albany (Africa, South)	W. M.	33	30 S.	26	40 E.	XIII.
Bathurst	Brunswick, New (America, North)	W. M.	47	37 N.	65	40 W.	XV.
Bathurst	New South Wales (Australia, Eastern)	W. M.	33	30 S.	148	45 E.	VII.
Bathurst	Sierra Leone (Africa, West Coast)	C. M.	8	27 N.	13	12 W.	XI.
Batticaloa	Ceylon	W. M.	7	43 N.	81	47 E.	VII.
Batticoita	Ceylon	A. M.	9	45 N.	80	12 E.	VII.
Beauharnois	Montreal District (Canada, Lower)	G. C. S.	45	1 N.	74	16 W.	XIV.
Bay of Islands	Newfoundland	C. K.	49	4 N.	58	30 W.	XV.
Bearne (Aulhies)	France	E. M.	43	21 N.	0	40 W.	II.
Beaufort Fort	Neutral Ground (Africa, Southern)	W. M.	32	47 S.	36	32 E.	XII.
Bechuanas	Africa, Southern	L. M.	27	0 S.	25	0 E.	XI.
Bedeque	Prince Edward's Island (America, North)	W. M.	46	20 N.	63	35 W.	XV.
Belgaum	India, South	L. M.	15	58 N.	74	45 E.	VI.
Belize	Honduras Bay, (America, North)	W. M.	16	0 N.	89	0 W.	XIII.
Bellary	India, South	C. K.	15	0 N.	76	40 E.	VI.
Belle Castle	St. Thomas in the East, Jamaica	R. M.	18	5 N.	76	5 W.	XVIII.
Substation. Long Bay. Estate Visited. Amity Hall.	St. Thomas in the East, Jamaica	W. M.	6	0 N.	80	30 E.	VII.
Belligam	St. Thomas in the East, Jamaica	L. M.	17	56 N.	76	18 W.	XVIII.
Belvedere	St. Thomas in the East, Jamaica	C. M.	25	27 N.	82	56 E.	V.
Benares	India, North	L. M.					
Benevolen	Sumatra (East India Islands)	B. M.	5	0 S.	105	0 E.	I.
Berbice	Guyana, British (America, South)	P. G.	6	0 N.	57	0 W.	XIX.
Berhampore	India, North	L. M.	24	15 N.	83	10 E.	V.
Berlin	Prussia	J. S.	52	30 N.	13	20 E.	II.
Bermudas Islands	North Atlantic Ocean	W. M.	32	0 N.	65	30 W.	XIII.
Bethabara	Arkansas Territory (United States)	A. M.	34	10 N.	94	10 W.	XVI.
Bethany	St. Ann's, Jamaica	L. M.	18	22 N.	77	25 W.	XVIII.
Bethany	St. John's Island (West Indies)	T. B.	19	0 N.	64	45 W.	XVII.
Bethany	Manchester, Jamaica	T. B.	18	5 N.	77	45 W.	XVIII.
Bethel	St. Kitt's Island (West Indies)	U. B.	17	24 N.	62	54 W.	XVII.
Bethel	St. Christopher's Island (West Indies)	U. B.	17	30 N.	62	50 W.	XVII.
Bethel Hill	Westmorland, Jamaica	B. M.	18	10 N.	78	15 W.	XVIII.
Bethelsdorp	Uitenage (Africa, Southern)	L. M.	33	52 S.	25	28 E.	XII.
Bethesda	St. Christopher's Island (West Indies)	U. B.	17	35 N.	62	50 W.	XVII.
Bethlehem	St. James, Jamaica	B. M.	18	20 N.	78	10 W.	XVIII.
Beypont	Syria	A. M.	34	30 N.	35	58 E.	IV.
Biabou	St. Vincent Island (West Indies)	W. M.	13	15 N.	61	7 W.	XVII.
Bishop's College	Diocess of Calcutta (India, North)	P. G.	23	30 N.	83	35 E.	V.
Black Head	Newfoundland	W. M.	48	4 N.	53	12 W.	XV.
Black River	Jamaica	W. M.	17	50 N.	78	5 W.	XVIII.
Blest Town (Eimeo Island)	Society Islands (Pacific Ocean, South)	L. M.	17	23 S.	150	12 W.	X.
Blydenaal (Orange Chapel)	Berbice (Guyana, British)	L. M.	6	25 N.	57	35 W.	XIX.
Bogue Town (Otaheite)	Georgian Islands (Pacific Ocean, South)	L. M.	17	50 S.	149	15 W.	X.
Bombay Island	India, South	A. M.	18	55 N.	72	50 E.	VI.
Bonavista and Catalina	Newfoundland	W. M.	48	45 N.	53	10 W.	XV.
Botschnapp	Koranas (Africa, South)	W. M.	22	2 S.	25	2 E.	XII.
Borabora (Beulah)	Society Islands (Pacific Ocean, South)	L. M.	16	45 S.	148	30 W.	X.
Borneo Island	East India Islands	A. M.	0	0 —	115	0 E.	I.
Boschesfeld (Distr.)	Africa, South	L. M.	32	40 E.	19	0 E.	XII.
Bosjesmans	Graaf Rayner, North (Africa, South)	L. M.	30	15 S.	23	45 E.	XII.
Boudinott	Missouri Territory (United States)	C. N.	37	20 N.	95	30 W.	XVI.
Boujah	Asia Minor	C. M.	36	30 N.	28	50 E.	II.
Boulogne	France	W. M.	50	40 E.	1	40 E.	II.
Bourg Louis	Quebec District (Canada Lower)	P. G.	46	50 N.	71	10 W.	XIV.

INDEX TO WYLD'S MISSIONARY ATLAS.

Station	Country.	Society.	Latitude.		Longitude.		No. of Map.
			°	'	°	'	
Boyne, New	Johnstown (Canada, Upper)	P. G.	44	50 N.	75	30 W.	XIV.
Brae Head	St. Mary, Jamaica	B. M.	18	19 N.	77	0 W.	XVIII.
Braintree	Tennessee (United States)	A. M.	35	10 N.	89	15 W.	XVI.
Brandon Hill	St. Andrew's, Jamaica	B. M.	18	7 N.	76	49 W.	XVIII.
Breslaw	Prussia	J. S.	51	0 N.	17	30 E.	II.
Bridgetown	Barbadoes Island (West Indies)	U. S.	13	6 N.	59	44 W.	XVII.
Bridgetown	Nova Scotia (America, North)	P. G.	44	55 N.	65	35 W.	XV.
Brigus	Newfoundland	W. M.	47	34 N.	58	45 W.	XV.
Brockville	Johnstown (Canada, Upper)	P. G.	44	35 N.	75	40 W.	XIV.
Bromberg	Prussia	G. O. S.					
Brown's Town	St. Ann's, Jamaica	W. M.	53	30 N.	17	45 E.	II.
Sub-station Bethany.		J. S.	18	25 N.	77	35 W.	XVIII.
Bryhar	Scilly Islands	C. K.	49	57 N.	6	24 W.	III.
Buffalo River and Knapp's Hill	Amakosa (Africa, Southern)	L. M.	32	50 S.	27	55 E.	XII.
Bantingville	Amaponda (Africa, Southern)	W. M.	31	20 S.	29	10 E.	XII.
Burder's Point (Ola- hette)	Georgian Island (Pacific Ocean, South)	L. M.	17	45 S.	149	43 W.	X.
Burdwan	India, North	C. M.	23	17 N.	87	55 E.	V.
Burin	Newfoundland	W. M.	47	0 N.	55	30 W.	XV.
Burisaal	India, North	B. M.	23	34 N.	89	38 E.	V.
Sub-stations Sugurdeep. Shagurdee.							
Bushman Station	Hottentotia (Africa, Southern)	L. M.	30	18 S.	26	30 E.	XII.
Butterworth	Amakosa (Africa, Southern)	W. M.	32	10 S.	23	7 E.	XII.
Buxar	India, North	C. M.	25	30 N.	83	55 E.	V.
Byamville	Ceylon	B. M.	6	56 N.	80	9 E.	VII.
By Town	Bathurst (Canada, Upper)	P. G.	45	20 N.	75	30 W.	XIV.
		W. M.					
C.							
Caiicos Island	Bahama Islands (West Indies)	B. M.	21	45 N.	78	35 W.	XVII.
Cairo	Egypt (Africa, North)	C. M.	30	0 N.	31	0 E.	XI.
Calais	France	W. M.	50	30 N.	1	45 E.	II.
Calcutta	India, North	C. M.	22	30 N.	88	35 E.	V.
		L. M.					
		B. N.					
		S. M.					
		P. G.					
		C. K.					
Calcutta	India, North	R. M.	22	30 N.	88	35 E.	V.
Sub-stations Jeendagoe. Beharpoor. Balurampoor. Makharya. Madipore.							
Caldwell	Montreal District (Canada, Lower)	P. G.	45	1 N.	73	10 W.	XIV.
Caledon Institution	George (Africa, South)	L. M.	33	57 S.	22	10 E.	XII.
Calliaqua	St. Vincent Island (West Indies)	P. G.	13	15 N.	61	7 W.	XVII.
Callarangus	New York (United States)	A. M.	42	12 N.	79	15 W.	XVI.
Callura	Ceylon	W. M.	6	36 N.	81	2 E.	VII.
Calvados	France	W. M.	49	0 N.	0	15 W.	II.
Camberwell	Trelawney, Jamaica	B. N.	18	23 N.	77	40 W.	XVIII.
Campbells	Griques (Africa, Southern)	L. M.	23	43 S.	24	23 E.	XII.
Canal, No. 1	Demerara (America, South)	L. M.	6	45 N.	58	15 W.	XIX.
Canarese Dept.	India, South	W. M.	13	0 N.	77	33 E.	V.
Candy's Creek	Carolina, North (United States)	A. M.	35	15 N.	83	30 W.	XVI.
Cannaogoe	Midland District (Canada, Upper)	G. O. S.	44	20 N.	76	30 W.	XIV.
Canton	China	L. M.	23	30 N.	114	0 E.	IV.
		A. M.					
Capais	Amaponda (Africa, Southern)	W. M.	31	5 S.	29	10 E.	XII.
Cape Breton Island	America, North	G. O. S.	61	0 N.	46	0 W.	XV.
Cape Coast Castle	Ashantee (Coast of Guinea)	C. M.	5	30 N.	0	30 W.	XI.
		W. M.					
Cape Town	The Cape (Africa, Southern)	W. M.	33	54 S.	18	20 E.	XII.
		L. M.					
Carbonear	Newfoundland	W. M.	47	41 N.	53	55 W.	XV.
Caribb Town	Guatemala (America, North)	W. M.	14	58 N.	88	50 W.	XVII.
Carlton Place	Bathurst (Canada, Upper)	P. G.	45	9 N.	75	50 W.	XIV.
Carlton	Branswick, New (America, North)	P. G.	48	12 N.	66	15 W.	XV.
Carnel	Tennessee (United States)	A. M.	35	15 N.	85	0 W.	XVI.
Caroor	India, South	L. M.	10	0 N.	78	5 E.	VI.
Carradoc	London District (Canada, Upper)	P. G.	43	50 N.	80	46 W.	XIV.
Carrying Place	Midland District (Canada, Upper)	P. G.	43	55 N.	77	10 W.	XIV.
Castlereagh	Ireland	W. M.	53	47 N.	8	25 W.	III.

INDEX TO WYLD'S MISSIONARY ATLAS.

Station.	Country.	Society.	Latitude.		Longitude.		No. of Map.
			°	'	°	'	
Catherine, P. of St. Catherines, St.	Jamaica	P. G.	17	55 N.	77	0 W.	XVIII.
	Niagara (Canada, Upper)	P. G.	43	8 N.	79	7 W.	XIV.
		W. M.					
Cavan	Ireland	W. M.	54	4 N.	7	30 W.	III.
Cavan	Newcastle District (Canada, Upper)	P. G.	44	11 N.	78	18 W.	XIV.
Cavendish	Prince Edward's Island (America, North)	G. C. S.	46	48 N.	64	5 W.	XV.
Cawnpore	India, North	P. O.	26	25 N.	80	20 E.	V.
Caymanes Island, Grand	West Indies	P. G.	19	20 N.	81	20 W.	XVII.
		W. M.					
Cedar Hall	Antigua Island (West Indies)	U. B.	17	6 N.	61	55 W.	XVII.
Celebes Island	East India Islands	N. M.	0	0 —	120	0 E.	I.
		A. M.					
Cevennes	France	W. M.	43	0 N.	8	0 E.	II.
Chain Island, or Ana.	Society Islands (Pacific Ocean, South)	L. M.	18	30 S.	148	0 W.	X.
Chaleur Bay	Canada, Lower	P. G.	48	0 N.	65	0 W.	XV.
Chambly	Montreal District (Canada, Lower)	P. G.	45	25 N.	73	8 W.	XIV.
Chapelton	Clarendon, Jamaica	L. M.	18	6 N.	77	30 W.	XVIII.
Charlestown	St. George, Jamaica	E. M.	18	18 N.	76	30 W.	XVIII.
Charlotte	Sierra Leone (Africa, West Coast)	C. M.	8	26 N.	13	11 W.	XI.
Charlotte Town	Prince Edward's Island (America, North)	W. M.	46	18 N.	63	2 W.	XV.
		P. G.					
		G. C. S.					
Chateaugay	Montreal District (Canada, Lower)	P. O.	45	17 N.	78	20 W.	XIV.
Chatham	Western District (Canada, Upper)	P. G.	42	25 N.	82	18 W.	XIV.
Cherokee Indians	Georgia, United States	A. M.	34	45 N.	85	0 W.	XVI.
Cherokees (among the)	Tennessee, United States	U. B.	36	12 N.	83	15 W.	XVI.
Cherraponjee	India, North	S. M.	25	10 N.	91	32 E.	V.
Chester	Nova Scotia (America, North)	P. G.	44	32 N.	64	15 W.	XV.
Chinsura	India, North	L. M.	22	50 N.	88	30 E.	V.
Chittagong	India, North	C. M.	22	20 N.	93	2 E.	V.
		B. M.					
Chittoor	India, South	L. M.	13	10 N.	79	0 E.	VI.
Choctaws (Tribe of)	Arkansas Territory, United States	A. M.	34	0 N.	94	0 W.	XVI.
Christian Village	India, South	L. M.	14	30 N.	78	55 E.	VI.
Christiana Id., Sta. (Vitahu.)	Marquesas Island (Pacific Ocean, South)	L. M.	9	30 S.	140	0 W.	X.
Chunio	Neutral Ground (Africa, Southern)	G. M.	32	40 S.	26	50 E.	XII.
Chunargur	India, North	C. M.	25	10 N.	83	0 E.	V.
Cingalese District	Ceylon	W. M.	6	25 N.	80	35 E.	VII.
Clair, St., and Wal- pole.	Western District (Canada, Upper)	W. N.	42	52 N.	82	38 W.	XIV.
Claremont	St. Ann's, Jamaica	L. M.	18	30 N.	77	32 W.	XVIII.
Clarendon	Jamaica	W. M.	18	0 N.	70	25 W.	XVIII.
Clarksbury	Amatembu (Africa, Southern)	W. M.	31	42 S.	23	10 E.	XII.
Clements	Nova Scotia (America, North)	P. G.	44	58 N.	65	42 W.	XV.
Clumber	Neutral Ground (Africa, Southern)	W. M.	33	15 S.	27	2 E.	XII.
Coburg	Newcastle District (Canada, Upper)	P. G.	43	59 N.	78	10 W.	XIV.
		W. M.					
Cochin	India, South	C. M.	9	50 N.	76	30 E.	VI.
Codrington	Barbadoes, West Indies	C. K.	13	20 N.	59	25 W.	XVII.
Coffrane	Canton of Neuchatel, Switzerland	F. M.	47	0 N.	6	50 E.	II.
Coimbatore	India, South	L. M.	11	0 N.	77	0 E.	VI.
Colborne	Newcastle District (Canada, Upper)	G. C. S.	43	58 N.	77	58 W.	XIV.
Collingham	Albany (Africa, Southern)	W. M.	33	30 S.	26	10 E.	XII.
Colmar	France	E. M.	38	10 N.	7	30 E.	II.
Cologne	Prussia	J. S.	51	15 N.	7	15 E.	II.
Colombo	Ceylon	W. M.	7	0 N.	79	58 E.	VII.
		B. M.					
Colombo	Ceylon	B. M.	7	0 N.	79	56 E.	VII.
Sub-stations.							
Slave Island.							
Hangwalla.							
Byanville.							
Mattelle.							
Kotigha-Watta.							
Combaconum	India, South	L. M.	10	53 N.	79	25 E.	VI.
Out-stations.							
Trivascloor.							
Ayempettah.							
Channoor.							
Ammenpettah.							
Comber	Ireland	W. M.	54	32 N.	5	50 W.	III.
Concan	India, South	S. M.	17	40 N.	73	20 E.	VI.
Conception Bay	Newfoundland	C. K.	47	35 N.	52	45 W.	XV.
Constantinople	Turkey in Europe	J. S.	40	58 N.	28	55 E.	IV.
		A. M.					
		W. M.					
Coomassie	Ashantee, Coast of Guinea	W. M.	7	0 N.	2	0 W.	XI.

INDEX TO WYLD'S MISSIONARY ATLAS.

Station.	Country.	Society.	Latitude.		Longitude.		No. of Map.
			° ' "	' "	° ' "	' "	
Corfu	Mediterranean Sea	L. M.	39	36 N.	19	50 E.	II.
Cornwall	Ottawa, Eastern (Canada, Upper)	C. K.	45	3 N.	74	40 W.	XIV.
		P. G.					
		W. M.					
Corsica, Island of	Mediterranean Sea	E. M.	42	0 N.	9	0 E.	II.
		C. K.	22	30 N.	88	35 E.	V.
Cossipora	Calcutta (India, North)	P. G.	45	20 N.	74	30 W.	XIV.
Coteau du Lac	Montreal District (Canada, Lower)	W. M.	31	55 S.	28	30 E.	XII.
Cotosa	Amatambu (Africa, Southern)	C. M.	6	55 N.	80	2 E.	VII.
Cotta	Ceylon	C. M.	11	50 N.	75	48 E.	VI.
		E. M.	18	29 N.	77	28 W.	XVIII.
18 Out-stations.		L. M.	6	30 N.	57	30 W.	XIX.
Cottayam	India, South	C. M.	50	3 N.	20	15 E.	II.
Coutarts Grove	St. Ann's, Jamaica	B. M.	43	30 N.	79	33 W.	XIV.
Courantyn Coast. (Albion Chapel.)	Berbice (Guyana, British)	P. G.	32	30 N.	85	30 W.	XVI.
		L. M.	36	45 N.	96	45 W.	XVI.
Cracow	Poland	J. S.	47	30 N.	53	39 W.	XV.
Credit	Canada, Upper	W. M.	11	45 N.	79	45 E.	VI.
Creek Path	Georgia (United States)	A. M.	14	50 N.	78	55 E.	VI.
Creeks	Missouri Territory (United States)	A. M.	23	12 N.	88	20 E.	V.
Cubitts	Newfoundland	W. M.	23	8 N.	88	30 E.	V.
Cuddalore	India, South	P. G.					
Cuddapah	India, South	L. M.					
Culina	India, North	C. M.					
Cutwa	India, North	B. M.					
D.							
Dartmouth	Nova Scotia (America, North)	P. G.	44	37 N.	63	25 W.	XV.
David's, St.	Brunswick, New (America, North)	W. M.	45	30 N.	67	7 W.	XIV.
		P. G.					
Delawares	Missouri State (United States)	A. M.	36	45 N.	92	30 W.	XVI.
Delhi	India, North	R. M.	23	40 N.	77	15 E.	V.
Demerara	Guyana, British (America, South)	P. G.	6	0 N.	58	20 W.	XIX.
Demerara (Arabian Coast.)	Guyana, British (America, South)	W. M.	XIX.
Demerara, Barbica Point	Guyana, British (America, South)	C. M.	6	30 N.	58	20 W.	XIX.
Dhavapooram	India, South	L. M.	10	45 N.	77	38 E.	VI.
Dhurmapoor	India, South	L. M.	12	10 N.	78	12 E.	VI.
Digah	India, North-West	B. M.	25	18 N.	81	0 E.	V.
Digby	Nova Scotia (America, North)	P. G.	44	40 N.	65	50 W.	XV.
Dinagepoor (See rampoor)	India, North	B. M.	25	30 N.	88	50 E.	V.
Dominica Island	Marquesas Is. (Pacific Ocean, South)	L. M.	9	30 S.	140	0 W.	X.
Domicia Island	West Indies	W. M.	15	30 N.	61	25 W.	XVII.
		P. G.					
Donegal	Ireland	W. M.	54	40 N.	8	1 W.	III.
Douglas	Nova Scotia (America, North)	P. G.	45	19 N.	63	30 W.	XV.
Douro	Newcastle District (Canada, Upper)	P. G.	44	25 N.	78	0 W.	XIV.
Downpatrick	Ireland	W. M.	54	20 N.	5	45 W.	III.
Dresden	Saxony, Kingdom of	J. S.	51	0 N.	13	30 E.	II.
Drome, Depart. of	France	E. M.	44	40 N.	5	20 E.	II.
Drummondville	Three Rivers District (Canada, Lower)	P. G.	45	50 N.	72	20 W.	XIV.
Dry Harbour and Williamsfield	St. Ann's, Jamaica	L. M.	18	30 N.	77	33 W.	XVIII.
		P. G.					
Dublin, New	Nova Scotia (America, North)	P. G.	44	17 N.	64	25 W.	XV.
Dunfries	London District (Canada, Upper)	W. M.	XIV.
Dunham	Montreal District (Canada, Lower)	P. G.	45	9 N.	72	50 W.	XIV.
		W. M.					
Dwight	Arkansas Territory (United States)	A. M.	35	17 N.	93	10 W.	XVI.
Dysal's Kraal	Africa, South	L. M.	33	20 S.	22	20 E.	XII.
E.							
East Coast (Montrose)	Demerara (Guyana, British)	L. M.	6	30 N.	58	10 W.	XIX.
Eaton	Three Rivers District (Canada, Lower)	P. G.	45	24 N.	71	23 W.	XIV.
Ebenezer	Neutral Ground (Africa, Southern)	W. M.	33	20 S.	26	50 E.	XII.
Ebony Chapel	Vere Parish, Jamaica	B. M.	17	43 N.	77	20 W.	XVIII.
Echoa, New	Georgia (United States)	A. M.	34	20 N.	85	10 W.	XVI.
Eimeo Island	Society Islands (Pacific Ocean, South)	L. M.	17	35 S.	150	15 W.	X.
Eleonors, St.	Prince Edward's Is. (America, North)	P. G.	46	33 N.	63	46 W.	XV.
Eleuthera Island	Bahama Islands (West Indies)	W. M.	25	10 N.	76	30 W.	XVII.
		B. M.					
Elim	Swellendam (Africa, South)	U. B.	34	40 S.	19	45 E.	XII.
Elizabeth, P. of St. Stations.	Jamaica	P. G.	18	0 N.	78	0 W.	XVIII.
		P. G.					
Elizabeth Town, Brockville, and Gananoque.	Angusta District (Canada, Upper)	W. M.	44	32 N.	75	45 W.	XIV.
Elstow Green	Westmoreland, Jamaica	B. M.	18	5 N.	78	35 W.	XVIII.

INDEX TO WYLD'S MISSIONARY ATLAS.

Station.	Country.	Society.	Latitude.		Longitude.		No. of Map.
			°	'	°	'	
Emmaus	St. John's Island (West Indies)	U. B.	18	10 N.	64	50 W.	XVII.
English Bazar	India, North	B. M.	25	10 N.	88	20 E.	V.
Ennis	Ireland	W. M.	52	53 N.	9	0 W.	III.
Ebon	Albany (Africa, South)	U. B.	33	30 S.	26	25 E.	XII.
Erie, Fort	Niagara (Canada, Upper)	P. G.	42	52 N.	79	2 W.	XIV.
Erris, Barony of	Ireland	W. M.	54	10 N.	8	20 W.	III.
Enode	India, South	L. M.	11	30 N.	77	42 E.	VI.
Essequibo	Guyana, British (America, South)	P. G.	6	0 N.	58	40 W.	XIX.
Exuma Islands	Bahama Islands (West Indies)	B. M.	23	30 N.	75	40 W.	XVII.
F.							
Fanone, Otaheite	Georgian Islands (Pacific Ocean, South)	L. M.	17	50 S.	149	22 W.	X.
Fairfield, New	Western District (Canada, Upper)	U. B.	42	35 N.	82	0 W.	XIV.
Fairfield	Arkansas Territory (United States)	A. M.	35	45 N.	91	30 W.	XVI.
Fairfield	St. Elizabeth, Jamaica	U. B.	17	55 N.	77	50 W.	XVIII.
Fakus Place	Amoponda (Africa, Southern)	W. M.	30	48 S.	29	25 E.	XIII.
Falmouth	Trelawney, Jamaica	W. M.	18	29 N.	77	55 W.	XVIII.
Falmouth	Trelawney, Jamaica	B. M.	18	29 N.	77	55 W.	XVIII.
Sub-stations.							
Refuge.							
Waldensia.							
Camberwell.							
Estates Visited.							
Golden Grove.							
Gardia.							
Falmouth	Nova Scotia (America, North)	P. G.	45	3 N.	64	6 W.	XV.
Fermy	Ireland	W. M.	52	8 N.	8	17 W.	III.
Fidjee Islands	Friendly Islands (Pacific Ocean, South)	L. M.	16	30 S.	178	50 E.	X.
W. M.							
Fingoes	Amakosa (Africa, Southern)	W. M.	32	15 S.	27	30 E.	XII.
First Hill	Trelawney, Jamaica	L. M.	18	29 N.	77	44 W.	XVIII.
Fletcher's Grove	Hanover, Jamaica	B. M.	18	13 N.	78	35 W.	XVIII.
Konteny	France	E. M.	46	30 N.	0	50 W.	II.
Fort of Illinois	Arkansas Territory (United States)	A. M.	35	45 N.	94	45 W.	XVI.
Fort Island, (Union Chapel)	Guyana, British	T. M.	6	30 N.	68	35 W.	XIX.
Fortune Bay	Newfoundland	P. G.	47	30 N.	55	40 W.	XV.
Four Paths	Clarendon, Jamaica	L. M.	18	0 N.	77	32 W.	XVIII.
H. M.							
Foulahs	Senegal River (Africa, West Coast)	W. M.	16	0 N.	12	0 E.	XI.
Fourah Bay	Sierra Leone (Africa, West Coast)	C. M.	8	30 N.	13	12 W.	XI.
Frampton	Quebec District (Canada, Lower)	P. G.	46	31 N.	70	54 W.	XIV.
France, Isle of (Port Louis)	Indian Ocean	C. K.	20	30 S.	59	0 E.	I.
Frank Town	Bathurst (Canada, Upper)	P. G.	45	15 N.	75	50 W.	XIV.
Fraserpett & Coorg Country	India, South	W. M.	12	5 N.	76	0 E.	VI.
Fraustadt	Prussia	J. S.	51	45 N.	16	45 E.	II.
Free Town	Sierra Leone (Africa, West Coast)	C. M.	8	31 N.	13	14 W.	XI.
Fredericksthal	Greenland (America, North)	U. B.	60	0 N.	44	45 W.	XIII.
Frederickton	Brunswick, New (America, North)	W. M.	45	56 N.	66	45 W.	XV.
P. G.							
Friedensberg	St. Croix Island (West Indies)	U. B.	18	0 N.	64	55 W.	XVII.
Friedensfeld	St. Croix Island (West Indies)	U. B.	17	45 N.	65	0 W.	XVII.
Friedensthal	St. Croix Island (West Indies)	U. B.	17	47 N.	64	50 W.	XVII.
Fuller's Field	Westmoreland, Jamaica	B. M.	18	9 N.	78	35 W.	XVIII.
G.							
Gage Town	Brunswick, New (America, North)	P. G.	45	45 N.	66	20 W.	XV.
W. M.							
Galle	Ceylon	C. K.	6	3 N.	80	17 E.	VII.
W. M.							
Galt	Gore (Canada, Upper)	G. C. S.	43	55 N.	81	0 W.	XIV.
Galway	Ireland	W. M.	53	20 N.	9	0 W.	III.
Garden Hill	St. John, Jamaica	B. M.	19	1 N.	77	6 W.	XVIII.
Gasetas	Amakosa (Africa, Southern)	W. M.	32	40 S.	28	0 E.	XII.
Gaspé Basin	Gaspé District (Canada, Lower)	P. G.	48	45 N.	64	30 W.	XV.
Genadendal	Swellendam (Africa, Southern)	U. B.	34	0 S.	19	30 E.	XII.
L. M.							
George, Port of St.	Jamaica	P. G.	18	15 N.	77	45 W.	XVIII.
George, St.	Grenada Island (West Indies)	C. K.	12	0 N.	61	45 W.	XVII.
George's, St.	Brunswick, New (America, North)	P. G.	45	35 N.	65	40 W.	XV.
George Town	Demerata (British Guyana)	W. M.	6	40 N.	58	10 W.	XIX.
U. B.							
L. M.							
Ghooty	India, South	L. M.	15	10 N.	77	40 E.	VI.
Gibraltar and Cadiz	Spain	W. M.	36	10 N.	5	20 W.	II.
Gibraltar	Spain	C. K.	36	10 N.	5	30 W.	II.

INDEX TO WYLD'S MISSIONARY ATLAS.

Station.	Country.	Society.	Latitude.		Longitude.		No. of Map.
			° /	'	° /	'	
Glasgow, New . . .	Prince Edward's Island (America, North)	G. O. S.	46	35 N.	63	20 W.	XV.
Gloucester . . .	Sierra Leone (Africa, West Coast)	C. M.	8	28 N.	13	13 W.	XI.
Goerlich . . .	London District (Canada, Upper)	W. M.	43	39 N.	81	39 W.	XIV.
Goobee . . .	Mysore (India, South)	W. M.	13	6 N.	80	20 E.	VI.
Goruckpoor . . .	India, North.	C. M.	26	50 N.	83	10 E.	V.
Gowhattee . . .	Assam (India, North)	B. M.	26	11 N.	91	49 E.	V.
Graaff Reynet Town	Graaff Reynet (Africa, Southern)	L. M.	32	35 S.	25	5 E.	XII.
Grace Bay . . .	Antigua Island (West Indies)	U. B.	17	3 N.	61	54 W.	XVII.
Gracchill . . .	Antigua Island (West Indies)	U. B.	17	4 N.	61	57 W.	XVII.
Graham's Town . .	Albany (Africa, Southern)	L. M.	33	15 S.	26	25 E.	XII.
		W. M.					
		G. K.					
		B. M.					
		P. G.	19	30 N.	81	30 W.	XVII.
Grand Caymanes . .	West Indies	W. M.					
		W. M.	47	0 N.	55	52 W.	XV.
Grand Bank . . .	Newfoundland	P. G.	45	45 N.	67	30 W.	XIV.
Grand Lake . . .	Brunswick, New (America, North)	W. M.	44	50 N.	66	45 W.	XV.
Grand Manaan . . .	Brunswick, New (America, North)	P. G.					
		W. M.	45	30 N.	76	30 W.	XIV.
Grand River and Brantford . . .	Canada, Upper	P. G.	44	55 N.	65	35 W.	XV.
Granville . . .	Nova Scotia (America, North)	W. M.	44	5 N.	76	20 W.	XIV.
Grape Island . . .	Midland District (Canada, Upper)	W. M.	18	5 N.	76	50 W.	XVIII.
Grateful Hill . . .	Jamaica	P. G.	47	35 N.	52	45 W.	XV.
Grave, Point de . .	Newfoundland	C. K.					
		W. M.					
		W. M.	32	23 S.	27	55 E.	XII.
Great Kei River . .	Amakosa (Africa, Southern)	B. M.	18	19 N.	78	40 W.	XVIII.
Green Island . . .	Hanover, Jamaica	P. G.	49	37 N.	53	35 W.	XV.
Greens Pond . . .	Newfoundland	B. M.	18	25 N.	78	5 W.	XVIII.
Greenwich Hill . .	St. James, Jamaica	W. M.	12	10 N.	61	50 W.	XVII.
Grenada Island . .	West Indies	P. G.	47	30 N.	69	50 W.	XIV.
Grenville . . .	Quebec District (Canada, Lower)	L. M.	17	30 S.	150	17 W.	X.
Griffin's Town (Eli- meo Island). . . .	Society Islands (Pacific Ocean, South)	P. G.	43	9 N.	79	28 W.	XIV.
Grimsby . . .	Ningara (Canada, Upper)	W. M.					
		L. M.	28	48 S.	24	0 E.	XII.
		U. B.	33	30 S.	18	25 E.	XII.
Griqua Town . . .	Griquas (Africa, Southern)	L. M.	17	58 N.	76	25 W.	XVIII.
Greene Kloof, or Green Glen . . .	Cape, The (Africa, Southern)	P. G.	43	33 N.	80	20 W.	XIV.
Guaia . . .	St. David, Jamaica	B. M.	18	41 N.	78	29 W.	XVIII.
Guelph . . .	Gore (Canada, Upper)	W. M.	45	20 N.	61	36 W.	XV.
		P. G.					
		B. M.	18	12 N.	77	0 W.	XVIII.
Gurney's Mount . .	Hanover, Jamaica	W. M.					
Guysborough . . .	Nova Scotia (America, North)	P. G.					
		B. M.					
Guy's Hill . . .	St. Thomas in-the-Vale, Jamaica	P. G.	44	37 N.	63	40 W.	XV.
		P. G.					
		C. K.	43	52 N.	77	2 W.	XIV.
Hallowell and Belleville . . .	Midland District (Canada, Upper)	W. M.	58	30 N.	10	12 E.	II.
Hamburg . . .	Hanover	J. S.					
		A. R.					
		W. M.		XIV.
Hamilton and Stoney Creek . . .	Toronto District (Canada, Upper)	P. G.	45	35 N.	66	20 W.	XV.
Hampstead . . .	Brunswick, New (America, North)	P. G.	45	25 N.	65	45 W.	XV.
Hampton . . .	Brunswick, New (America, North)	B. M.	7	3 N.	80	3 E.	VII.
Hangwella . . .	Ceylon	L. M.	33	40 S.	25	50 E.	XII.
Hankey . . .	Near Algoa Bay (Africa, South)	L. M.	17	38 S.	149	47 W.	X.
Hankey City (Ota- heite). . .	Georgian Islands (Pacific Ocean, South)	L. M.	27	9 S.	25	10 E.	XII.
Hankey's Fortifi- cation . . .	Bechuana's (Africa, Southern)	W. M.	48	12 N.	53	20 W.	XV.
Hants Harbour . . .	Newfoundland	W. M.	19	0 S.	174	30 W.	X.
Hapae Islands . . .	Tonga Islands (Pacific Ocean, South)	W. M.	47	47 N.	53	25 W.	XV.
Harbour Grace . . .	Newfoundland	P. G.					
		W. M.	25	35 N.	76	35 W.	XVII.
Harbour Island . .	Bahama Islands (West Indies)	K. M.	49	50 N.	3	17 E.	II.
Hargreave . . .	Aisme, France	A. M.	28	30 N.	94	30 W.	XVI.
Harmony . . .	Missouri, St. (United States)	W. M.	3	24 N.	13	8 W.	XI.
Hastings . . .	Sierra Leone (Africa, West Coast)	P. G.	45	8 E.	72	15 W.	XIV.
Hatley . . .	Montreal District (Canada, Lower)	A. M.	18	30 N.	153	0 W.	X.
Hawaii, or Owhy- hee Island . . .	Sandwich Islands (Pacific Ocean, North)	A. M.	33	30 N.	96	45 W.	XVI.
Haweis . . .	Alabama (United States)	L. M.	17	50 S.	149	36 W.	X.
Haweis Town (Ota- heite). . .	Georgian Islands (Pacific Ocean, South)						

INDEX TO WYLD'S MISSIONARY ATLAS.

Station.	Country.	Society.	Latitude.		Longitude.		No. of Map.
			Q	P	O	P	
Hawkesbury, Lower	Australia	W. M.	VIII.
Hayes Savanna	Vere, Jamaica	B. M.	17 40 N.		77 20 W.		XVIII.
Hayti Islands	West Indies	A. M.	19 0 N.		73 0 W.		XVII.
Haytien Cape	St. Domingo Island (West Indies)	W. M.	19 30 N.		72 40 W.		XVII.
Hebron	Labrador (America, North)	U. B.	58 12 N.		63 30 W.		XIII.
Hemel en Aarde	Swellendam (Africa, South)	U. B.	34 20 S.		19 15 E.		XII.
Hidia (Otaheite)	Society Islands (Pacific Ocean, South)	L. M.	17 47 S.		150 25 W.		X.
High Tower	Alabama (United States)	A. M.	33 10 N.		86 0 W.		XVI.
Hilo (Owhyhee)	Sandwich Islands (Pacific Ocean, North)	A. M.	19 15 N.		154 30 W.		X.
Hinchinbrook and Russelton.	Montreal District (Canada, Lower)	W. M. P. G. C. K.	45 0 N.		74 15 W.		XIV.
Hobart Town	Van Diemen's Land	W. M. C. K.	42 55 S.		147 27 E.		VIII.
Mokiango	Eaheino Muwe Island (New Zealand)	W. M.	35 15 S.		173 5 E.		IX.
Honduras	America, North	B. M.	15 20 N.		85 30 W.		XVIII.
Honotula Island	Sandwich Islands (Pacific Ocean, North)	A. M.	22 10 N.		159 30 W.		XI.
Hoobly	India, South	Basle M.	15 36 N.		75 10 E.		Z.
Huogly	India, North	S. M.	23 0 N.		88 35 E.		V.
Hoogte	Somerset (Africa, Southern)	W. M.	32 40 S.		25 20 E.		XIII.
Hopedale	Labrador (America, North)	U. B.	55 30 N.		59 54 W.		XIII.
Hopfield	Missouri Territory (United States)	A. M.	37 0 N.		95 30 W.		XVI.
Horton	Nova Scotia (America, North)	W. M. P. G.	45 5 N.		64 10 W.		XV.
Howard	London District (Canada, Upper)	W. M.		XIV.
Howrah	India, North	B. M. P. G.	24 3 N.		87 50 E.		V.
Huaneine, (Fare Harbour.)	Society Islands (Pacific Ocean, South)	L. M.	14 0 S.		148 0 W.		X.
Hulberstadt	Prussia	J. S.	51 45 N.		11 20 E.		II.
Hull	Ottawa County (Canada, Lower)	P. G.	45 30 N.		75 38 W.		XIV.
Hunter's River.	Australia	W. M.	32 30 S.		151 30 E.		VIII.
Huntley	Bathurst (Canada, Upper)	P. G.	45 20 N.		76 0 W.		XIV.
Hurnee	India, South	S. M.	17 25 N.		73 12 E.		VI.
I.							
Inowraclow	Prussia	J. S.	53 0 N.		18 0 E.		II.
Ireland	British Isles	W. M.	53 0 N.		8 0 W.		II.
Ireland, New	Quebec District (Canada, Lower)	W. M.	46 10 N.		71 21 W.		XIV.
Irvine Hill	St. James, Jamaica,	U. B.	18 30 N.		78 15 W.		XVIII.
Isere (Department)	France	E. M.	45 20 N.		5 30 E.		II.
Island Cove	Newfoundland	W. M.	48 7 N.		53 25 W.		XV.
Isle of Tanti and Waterloo.	Bay of Quinte (Canada, Upper)	W. M.		XIV.
J.							
Jaffnapatam	Ceylon	W. M.	9 37 N.		80 11 E.		VII.
Jamaica	West Indies	B. M. C. M. W. M. L. M. P. G. U. B. S. M.	18 0 N.		77 30 W.		XVIII.
Stations. Appleton	89 Stations 18 "						
Knockalva	10 "						
Birnaw Wood	9 "						
Jericho	St. John, Jamaica	H. M.	18 10 N.		77 4 W.		XVIII.
Jerusalem	Syria	J. S.	31 45 N.		33 13 E.		IV.
Jessore, or Moorley	India, North	S. M.	22 50 N.		89 0 E.		V.
Jessore	India, North	B. M.	22 50 N.		89 0 E.		V.
Sub-station. Bhursapor.							
John's, St.	Brunswick, New (America, North)	W. M. P. G.	45 18 N.		65 55 W.		XV.
John's, St.	Newfoundland, North	C. K. W. M. P. G.	51 0 N.		57 25 W.		XV.
John's, St.	Newfoundland, South	W. M.	47 40 N.		53 42 W.		XV.
John's, St.	Antigua Island (West Indies)	U. B.	17 9 N.		61 55 W.		XVIII.
Johnstown	Johnstown (Canada, Upper)	P. G.	44 45 N.		75 25 W.		XIV.
K.							
Kaawalooa (Owhy- hee.)	Sandwich Islands (Pacific Ocean, North)	A. M.	18 0 N.		154 0 W.		X.
Kailux (Owhyhee)	Sandwich Islands (Pacific Ocean, North)	A. M.	16 30 N.		154 30 W.		X.
Kai Para	Eaheino Muwe Island (New Zealand)	W. M.	36 45 S.		174 25 E.		IX.
Kaitaja	Eaheino Muwe Island (New Zealand)	C. M.	35 0 S.		173 5 E.		IX.
Kalaha	Sandwich Islands (Pacific Ocean, North)	A. M.	21 0 N.		157 0 W.		X.
Kandy	Ceylon	C. M. W. M.	7 19 N.		80 46 E.		VII.
Kemoi-ranga	New Zealand	C. M.	37 5 S.		175 30 E.		IX.
Karega	Albany (Africa, South)	B. M.	33 30 S.		27 0 E.		XII.
Kat River	Neutral Ground (Africa, Southern)	L. M.	32 50 S.		26 45 E.		XII.

INDEX TO WYLD'S MISSIONARY ATLAS.

Station.	Country.	Society.	Latitude.		Longitude.		No. of Map.
			°	'	°	'	
Kauai Island . . .	Sandwich Islands (Pacific Ocean, North)	A. M.	23	30 N.	161	40 W.	X.
Kawia . . .	New Zealand	W. M.	37	30 S.	175	5 E.	IX.
Keiskamma River .	Amakosa (Africa, Southern)	L. M.	32	35 S.	28	15 E.	XII.
Kenmare . . .	Ireland	W. M.	51	58 N.	9	42 W.	III.
Keri-Keri . . .	Eaheino Muwe Island (New Zealand)	C. M.	35	20 S.	173	55 E.	IX.
Khamiesberg . . .	Cianwilliam (Africa, South)	W. M.	29	50 S.	18	25 E.	XII.
Kharas . . .	Circassia	L. M.	43	0 N.	45	0 E.	II.
		S. M.					
Khari . . .	India, North	B. M.	24	10 N.	88	50 E.	V.
Khodon . . .	Russia in Asia	L. M.	54	0 N.	115	0 E.	IV.
Kidderpore (Calcutta)	India, North	L. M.	22	30 N.	88	35 E.	V.
Kilkenny . . .	Ireland	W. M.	52	42 N.	7	20 W.	III.
Killaloe . . .	Ireland	W. M.	52	55 N.	8	38 W.	III.
Killarney . . .	Ireland	W. M.	52	10 N.	9	38 W.	III.
Kilrush . . .	Ireland	W. M.	52	44 N.	9	36 W.	III.
King . . .	Home District (Canada, Upper)	G. C. S.	44	0 N.	79	20 W.	XIV.
Kingston . . .	Bay of Quinte (Canada, Upper)	W. M.	44	15 N.	76	25 W.	XIV.
		P. G.					
Kingston . . .	Jamaica	W. M.	18	0 N.	76	45 W.	XVIII.
Kingston (East) Parish of . . .	Jamaica	L. M.	17	56 N.	76	40 W.	XVIII.
Kingston, Hanover Street . . .	Kingston Parish, Jamaica.	B. M.	18	0 N.	76	45 W.	XVIII.
Sub-station. Yallahs.							
Kingston, Queen Street (East) . . .	Kingston Parish, Jamaica.	B. M.	18	0 N.	76	45 W.	XVIII.
Sub-station. Port Royal.							
Kingston . . .	St. Vincent Island (West Indies)	W. M.	13	7 N.	61	7 W.	XVII.
Kielce . . .	Poland	J. S.	51	15 N.	20	45 E.	II.
Kisnagar (or Kishnagar)	India, North	C. M.	23	30 N.	88	50 E.	V.
Kissi . . .	Sierra Leone (Africa, West Coast)	C. M.	8	25 N.	13	12 W.	XI.
Klip Fm. . .	Cianwilliam (Africa, Southern)	W. M.	32	30 S.	18	50 E.	XIII.
Kitson Dale . . .	St. Catherine, Jamaica	B. M.	17	55 N.	77	0 W.	XVIII.
Komaggas . . .	Namaqualand (Africa, Southern)	L. M.	29	10 S.	17	30 E.	XII.
Konigsberg . . .	Prussia	J. S.	54	45 N.	20	30 E.	II.
Kornegal . . .	Ceylon	W. M.	7	30 N.	80	28 E.	VII.
Kouts Kraal . . .	Namaqualand (Africa, Southern)	W. M.	28	28 S.	16	20 E.	XII.
Kruman, or New Latakoo . . .	Bechuanas (Africa, Southern)	L. M.	27	15 S.	24	10 E.	XII.
Kurnaul . . .	India, North	C. M.	29	40 N.	77	0 E.	V.
L.							
L'Ance au Beaufils	Gaspé District (Canada, Lower)	P. G.	49	5 N.	65	0 W.	XV.
Lahaina . . .	Sandwich Islands (Pacific Ocean, North)	A. M.	20	10 N.	155	50 W.	X.
Lakemba Fidjee Is.	Friendly Islands (Pacific Ocean, South)	W. M.	16	30 S.	178	50 E.	XVI.
Lake Superior . . .	Canada, Upper	W. M.	49	15 N.	2	30 W.	II.
La Manche . . .	France	W. M.	46	47 N.	91	0 W.	XVI.
La Pointe . . .	Lake Superior (United States)	A. M.	45	25 N.	73	50 W.	XIV.
La Prairie . . .	Montreal District (Canada, Lower)	P. G.	45	25 N.	73	50 W.	XIV.
Lattakoo . . .	Bechuanas (Africa, Southern)	L. M.	26	57 S.	24	36 E.	XII.
Laucestoon . . .	Van Diemen's Land	W. M.	41	30 S.	147	15 E.	VIII.
Lebanon . . .	Antigua Island (West Indies)	U. S.	17	6 N.	61	52 W.	XVII.
Lecale . . .	Ireland	W. M.					III.
Leech Lake . . .	North West Territory (United States)	A. M.	47	28 N.	95	12 W.	XVI.
Leeds . . .	Johnstown (Canada, Lower)	P. G.	44	30 N.	76	5 W.	XIV.
Legan Island . . .	Essequibo River (Guyana, British)	L. M.	6	50 N.	58	20 W.	XIX.
Leicester . . .	Sierra Leone (Africa, West Coast)	C. M.	8	27 N.	13	14 W.	XI.
Les Hautes and Vauvage	France, South	W. M.	44	40 N.	6	30 E.	II.
Letterkenny . . .	Ireland	W. M.	54	55 N.	7	44 W.	III.
Liberia . . .	Coast of Guinea (Africa)	A. B.	6	30 N.	10	0 W.	XI.
		R.					
Lichtenace . . .	Greenland (America, North)	U. S.	62	24 N.	46	30 W.	XIII.
Lichtenfels . . .	Greenland (America, North)	U. S.	63	18 N.	50	0 W.	XIII.
Lille . . .	France	W. M.	50	15 N.	2	50 E.	II.
Linguish and Bury Lippstadt . . .	Canada, Lower	W. M.					XIV.
Lippstadt . . .	Westphalia	J. S.	51	41 N.	8	28 E.	II.
Lisbon . . .	Portugal	E. M.	39	0 N.	9	15 W.	II.
Liverpool and Mills Village.	Nova Scotia (America, North)	W. M.	44	10 N.	64	39 W.	XV.
		P. G.					
Loehel . . .	Montreal District (Canada, Upper)	G. C. S.	45	0 N.	74	5 W.	XIV.
Longford . . .	Van Diemen's Land	W. M.					VIII.
Lonsdale . . .	Herbice (America, South)	L. M.	6	10 N.	57	45 W.	XIX.

INDEX TO WYLD'S MISSIONARY ATLAS.

Station.	Country.	Society.	Latitude.	Longitude.	No. of Map.
London	London District (Canada, Upper)	P. G. W. M.	0 42 50 N.	0 80 45 W.	XIV.
Long Bay	St. Thomas in the East, Jamaica	B. M.	18 13 N.	76 10 W.	XVIII.
Lovedale	Amakosa (Africa, Southern)	G. M.	32 50 S.	26 50 E.	XII.
Lower Hawkesbury	Australia	W. M.	VIII.
Lublin	Poland	J. S.	51 0 N.	22 15 E.	II.
Luca	Ireland	W. M.	53 22 N.	6 23 W.	III.
Luca and Green Id. Sub stations, Fletcher's Grove, Gorney's Mount.	Hanover, Jamaica	B. M.	18 20 N.	78 53 W.	XVIII.
Luca	Hanover, Jamaica	W. M.	18 20 N.	78 33 W.	XVIII.
Lucky Valley	St. Thomas in the Vale, Jamaica	B. M.	18 5 N.	77 5 W.	XVIII.
Luckyanipore	India, North	B. M.	23 50 N.	88 0 E.	V.
Lunenburg	Nova Scotia (America, North)	W. M. P. G.	44 22 N.	64 16 W.	XV.
Lyons	France	E. M.	45 34 N.	5 0 E.	II.
XI.					
Macarthy Island	Gambia River (Africa, West Coast)	W. M.	13 30 N.	16 30 W.	XI.
Mackinac	Michigan Territory (United States)	A. M.	45 45 N.	84 45 W.	XVI.
Macquarie Harbour	Van Diemen's Land	W. M.	42 15 S.	145 20 E.	VII.
Madras	India, South	C. M. L. M. W. M. G. K. A. M.	13 6 N.	80 20 E.	VI.
Magdalena Island	Marquesas Is. (Pacific Ocean, South)	L. M.	10 30 S.	139 0 W.	X.
Magieburg	Prussia	J. S.	52 0 N.	11 45 E.	II.
Magherafelt	Ireland	W. M.	54 45 N.	6 27 W.	III.
Magnesia	Asia Minor	J. S.	38 45 N.	27 15 E.	II.
Mahaica	Demerara (Guyana, British)	G. M. L. M. W. M.	15 20 N.	58 15 W.	XIX.
Maiaiviti Island	Georgian Islands (Pacific Ocean, South)	L. M.	16 30 S.	148 15 W.	X.
Maiaiviti and Utu (Stations).					
Malacca	Malaya	L. M.	2 13 N.	102 15 E.	IV.
Mal Bay	Quebec District (Canada, Lower)	P. G.	47 33 N.	70 10 W.	XIV.
Malloy	Ireland	W. M.	52 10 N.	8 43 W.	III.
Malta, Island of	Mediterranean Sea	G. M. W. M. A. M.	35 50 N.	14 10 E.	II.
Manaia, or Manglea	Hervey's Islands (Pacific Ocean, South)	L. M.	19 0 S.	159 30 W.	X.
Manargoody	India, South	W. M.	10 40 N.	79 29 E.	VI.
Manchester	Nova Scotia (America, North)	P. G.	45 25 N.	61 30 W.	XV.
Mancheional Har- bour	St. Thomas in the East, Jamaica	B. M.	18 8 N.	76 6 W.	XVIII.
Mandeville	Manchester, Jamaica	F. M.	17 55 N.	77 40 W.	XVIII.
Manguo	New Zealand	W. M.	35 15 S.	173 15 E.	IX.
Manitoulin Islands	Lake Huron (Canada, Upper)	W. M.	45 40 N.	83 0 W.	XIV.
Maonua Island	Navigator's Islands (Pacific Ocean, South)	L. M.	12 0 S.	171 50 W.	X.
Mantatees	Caffraria (Africa, Southern)	W. M.	28 30 S.	29 0 E.	XII.
Manukau	New Zealand	C. M.	36 30 S.	174 30 E.	IX.
Maraitai	New Zealand	C. M.	36 15 S.	174 37 E.	IX.
March	Bathurst, (Canada, Upper)	P. G.	45 26 N.	75 35 W.	XIV.
Margaret's Bay, St.	Nova Scotia (America, North)	P. G.	44 30 N.	64 0 W.	XV.
Maveon Town	St. James, Jamaica	B. M.	18 22 N.	78 0 W.	XVIII.
Martin's, St.	Silly Islands	C. K.	49 58 N.	6 17 W.	III.
Mary, St.	Gambia River, (Africa, West Coast)	W. M.	13 10 N.	16 0 W.	XI.
Mary's, St.	Silly Islands	C. K.	49 50 N.	6 18 W.	III.
Mary, Parish of St. 2 Stations.	Jamaica	P. G.	18 25 N.	77 0 W.	XVIII.
Maskinoge Lake	Three Rivers District (Canada, Lower)	P. G.	46 5 N.	72 55 W.	XIV.
Matamata	New Zealand	C. M.	37 45 S.	175 40 E.	IX.
Matea	Society Islands (Pacific Ocean, South)	L. M.	19 0 S.	148 0 W.	X.
Matelle	Ceylon	B. M.	8 57 N.	80 45 E.	VII.
Matilda and Rideau	Ottawa, Eastern (Canada, Upper)	P. G. W. M.	45 0 N.	74 45 W.	XIV.
Matura	Ceylon	W. M.	5 57 N.	80 40 E.	VII.
Maugerville	Brunswick, New (America, North)	P. G.	45 57 N.	66 15 W.	XV.
Maui	Sandwich Islands, (Pacific Ocean, North)	A. M.	19 40 N.	157 0 W.	X.
Mamsee	Ohio, Ottawa Tribe (United States)	A. M.	41 30 N.	83 45 W.	XVI.
Maupiti	Society Islands (Pacific Ocean, South)	L. M.	16 0 S.	150 0 W.	X.
Mautii, or Parry's Island	Hervey's Islands (Pacific Ocean, South)	L. M.	21 30 S.	159 0 W.	X.
Mayaveram	India, South	C. M.	11 10 S.	79 40 E.	VI.
Mayew	Mississippi (United States)	A. M.	33 30 N.	88 45 W.	XVI.

INDEX TO WYLD'S MISSIONARY ATLAS.

Station.	Country.	Society.	Latitude.		Longitude.		No. of Map.
			°	'	°	'	
Meccan	Nova Scotia (America, North)	W. M.	45	37 N.	64	11 W.	XV.
Melbourne and Kingsley.	Three Rivers District (Canada, Lower)	W. M.	45	43 N.	72	10 W.	XIV.
Melnamiam	India, South	W. M.	10	40 N.	79	29 E.	VI.
Mergui	Burma Empire	A. B.	12	45 N.	98	30 E.	IV.
Merigonish	Nova Scotia (America, North)	G. C. S.	45	41 N.	62	25 W.	XV.
Merut	India, North	C. M.	29	0 N.	77	30 E.	V.
Metz	France	T. B.	49	15 N.	1	20 E.	II.
Midnapoor	India, North	P. G.	22	28 N.	87	40 E.	V.
Miramichi	Brunswick, New (America, North)	W. M.	47	0 N.	65	35 W.	XV.
Mirzapoor	India, North	P. G. C. M. L. M.	25	10 N.	82	30 E.	V.
Mitiaro	Hervay's Islands	L. M.	8	15 S.	161	10 W.	X.
Moate	Ireland	W. M.	53	25 N.	7	48 W.	III.
Molekai	Sandwich Islands (Pacific Ocean, North)	A. M.	21	0 N.	157	0 W.	X.
Mona and Brock	Canada, Upper	W. M.	XIV.
Moneague	St. Ann's (Jamaica)	B. M.	18	15 N.	77	15 W.	XVIII.
Moungyr	India, North	B. M.	23	19 N.	86	40 E.	V.
Monroe	Mississippi (United States)	A. M.	33	15 N.	91	0 W.	XVI.
Mous	Netherlands	E. M.	50	29 N.	4	0 E.	II.
Montego Bay . . .	St. James's, Jamaica	B. M.	18	25 N.	78	22 W.	XVIII.
Sub-stations.							
Shortwood.							
Mount Carey.							
Bethel Hill.							
Estates Visited.							
Montpelier.							
Catherine Hall.							
Spring Garden.							
Edm.							
Montego Bay . . .	Jamaica	W. M.	18	25 N.	78	22 W.	XVIII.
Montgomery . . .	Tobago Island (West Indies)	U. B.	11	9 N.	60	45 W.	XVII.
Montreal	Montreal District (Canada, Lower)	W. M.	45	35 N.	73	30 W.	XIV.
Montserrat	West Indies	W. M.	21	55 N.	23	10 W.	XVII.
P. G.							
Moodaloor	India, South	P. G.	12	20 N.	79	20 E.	VI.
Moorshedabad . .	India, North	L. M.	24	13 N.	83	30 E.	V.
Morant Bay	St. Thomas-in-the-East, Jamaica	B. M. L. M. W. M.	17	35 N.	76	15 W.	XVIII.
P. G.							
Morston Bay . . .	New South Wales (Australia)	C. M.	VIII.
Morley	Amatambu (Africa, Southern)	W. M.	31	38 S.	28	50 E.	XII.
Morwa Korle . . .	Ceylon	W. M.	6	15 N.	80	47 E.	VII.
Mosquito Shore . .	America, North	W. M. L. M.	14	0 N.	83	0 W.	XIII. & XVII.
P. G.							
Motilo	Bechuanas (Africa, Southern)	F. P. M.	26	40 S.	26	0 E.	XII.
Mountain District .	Sierra Leone (Africa, West Coast)	C. M.	8	24 N.	13	13 W.	XI.
Mountain Side . .	Westmoreland, Jamaica	B. M.	19	10 N.	78	30 W.	XVIII.
Mount Carey . . .	St. James, Jamaica	B. M.	18	16 N.	78	12 W.	XVIII.
Mount Charles . .	St. Andrew's, Jamaica	B. M.	18	8 N.	76	52 W.	XVIII.
Sub-stations.							
Brandon Hill.							
Scott's Hall.							
Mount Coke . . .	Amakosa (Africa, Southern)	W. M.	32	40 S.	27	10 E.	XII.
Mount Hermon . .	St. Thomas-in-the-Vale, Jamaica	B. M.	18	12 N.	77	2 W.	XVIII.
Mount Hermon . .	St. John's, Jamaica	B. M.	18	13 N.	77	7 W.	XVIII.
Mount Tabor . . .	Barbadoes Island (West Indies)	U. B.	13	12 N.	59	37 W.	XVII.
Mount Ward	St. James, Jamaica	W. M.	18	20 N.	78	15 W.	XVIII.
Muncey Town . . .	Gore (Canada, Upper)	W. M.	43	10 N.	79	50 W.	XIV.
Murray	Bay of Quinte (Canada, Upper)	W. M.	XIV.
Murray's Harbour .	Prince Edward's Island (America, North)	W. M. G. C. S.	46	3 N.	62	30 W.	XV.
Mysore	India, South	W. M.	12	28 N.	76	50 E.	VI.
XV.							
Nain	Labrador (America, North)	U. B.	56	24 N.	60	50 W.	XIII.
Nagereoil	India, South	L. M.	8	5 N.	77	35 E.	VI.
Nancy	France	K. M.	48	40 N.	6	10 E.	II.
Napanee	Johnstown (Canada, Upper)	G. C. S.	44	20 N.	76	10 W.	XIV.
Nassuck	India, South	C. M.	19	55 N.	73	55 E.	VI.
Nazareth	Manchester, Jamaica	U. B.	18	5 N.	77	50 W.	XVIII.
Negapatam	India, South	W. M.	10	20 N.	79	50 E.	VI.
Negombo	Ceylon	W. M.	7	19 N.	79	37 E.	VII.
Niesky	St. Thomas's Island (West Indies)	U. B.	10	18 N.	64	45 W.	XVII.
Nellore	Ceylon	C. M.	VII.
Nelson	Toronto District (Canada, Upper)	W. M.	XIV.
Nevis Island	West Indies	W. M.	17	25 N.	62	45 W.	XVII.

INDEX TO WYLD'S MISSIONARY ATLAS.

Station.	Country.	Society.	Latitude.	Longitude.	No. of Map.
Newark	New Zealand	W. M.	37 10 S.	174 55 E.	IX.
New Beaufort	Westmoreland, Jamaica	U. B.	18 5 N.	78 25 W.	XVIII.
New Bethlehem	St. Elizabeth, Jamaica	U. B.	17 55 N.	77 55 W.	XVIII.
New Carmel	Westmoreland, Jamaica	U. B.	18 0 N.	78 15 W.	XVIII.
New Eden	St. Elizabeth, Jamaica	U. B.	18 0 N.	77 55 W.	XVIII.
Newfield	Antigua Island, West Indies	U. B.	17 6 N.	61 47 W.	XVIII.
New Fulnec	St. Elizabeth, Jamaica	U. B.	18 0 N.	78 10 W.	XVIII.
New Herrnhut	Greenland (America, North)	U. B.	64 30 N.	50 30 W.	XIII.
New Herrnhut	St. Thomas's Island (West Indies)	U. B.	19 0 N.	64 30 W.	XVII.
Newmarket	Toronto District (Canada, Upper)	W. M.	XIV.
New Norfolk, Ross, and Longford	Van Diemen's Land	W. M.	42 50 S.	147 10 E.	VIII.
Newport	Nova Scotia (America, North)	W. M.	45 9 N.	64 1 W.	XV.
Newtownlismavaddy	Ireland	W. M.	55 4 N.	6 53 W.	III.
Neyoor	India, South	L. M.	8 8 N.	77 22 E.	VI.
Niagara	Niagara (Canada, Upper)	P. G.	42 50 N.	79 40 W.	XIV.
Nicolet	Three Rivers District (Canada, Lower)	P. G.	46 5 N.	72 30 W.	XIV.
Niesky Island	Virgin Island (West Indies)	U. B.	18 50 N.	65 25 W.	XVII.
Normandy	France	W. M.	49 0 N.	2 0 W.	II.
Nurney	Albany (Africa, Southern)	W. M.	33 15 S.	26 10 E.	XII.
Nurzapoor	India, North	D. B. M.	16 30 N.	81 35 E.	V.
O.					
Oahu Island	Sandwich Islands (Pacific Ocean, North)	A. M.	21 40 N.	158 0 W.	X.
Ocho Rios	St. Ann's, Jamaica	B. M.	18 28 N.	77 17 W.	XVIII.
Odell Town	Montreal District (Canada, Lower)	W. M.	45 0 N.	73 12 W.	XIV.
Offenbach	Prussia	J. S.	52 15 N.	14 45 E.	II.
Ojibwas Indians	North West Territory (United States)	A. M.	46 30 N.	94 0 W.	XVI.
Okkak	Labrador (America, North)	U. B.	57 39 N.	63 0 W.	XIII.
Old Harbour	St. Dorothy, Jamaica	B. M.	17 51 N.	77 5 W.	XVIII.
Omahas	Missouri Territory (United States)	A. M.	42 0 N.	96 30 W.	XVI.
Oua	Russia in Asia	L. M.	53 0 N.	115 0 E.	IV.
Oodlooville	Ceylon	A. M.	6 39 N.	80 33 E.	VII.
Oormiah	Persia	A. M.	37 15 N.	46 45 E.	IV.
Oparo or Rapa	Austral Islands (Pacific Ocean, South)	L. M.	29 0 S.	145 0 W.	X.
Otacabessa	St. Mary's, Jamaica	B. M.	18 30 N.	77 2 W.	XVIII.
P.					
Orleans	France	E. M.	47 55 N.	1 55 E.	II.
Ormeston	Montreal District (Canada, Lower)	G. C. S.	45 10 N.	73 48 W.	XIV.
Orne	France	W. M.	48 30 N.	0 15 E.	II.
Osages Tribe	Missouri, St. (United States)	A. M.	37 0 N.	95 0 W.	XVI.
Osuquo	Ottawa District (Canada, Upper)	W. M.	XIV.
Osuabruck	Ottawa, Eastern (Canada, Upper)	P. G.	44 55 N.	75 10 W.	XVI.
Otoes	Missouri Territory (United States)	A. M.	41 0 N.	96 30 W.	XVI.
Ottawa	Ottawa District (Canada, Upper)	W. M.	XIV.
Out-station	Essequibo (Guyana, British)	L. M.	7 0 N.	58 30 W.	XIX.
Oxford					
	London District (Canada, Upper)	U. B.	43 0 N.	80 25 W.	XIV.
		W. M.
Paarl					
	Stellenbosch (Africa, Southern)	L. M.	33 40 S.	18 55 E.	XII.
Pacaltsdorp					
	George (Africa, Southern)	L. M.	34 3 S.	22 20 E.	XII.
Padang					
	Sumatra (East India Islands)	B. M.	2 0 S.	102 0 E.	I.
Paihai					
	Eaheino Muwe Island (New Zealand)	C. M.	35 22 S.	174 5 E.	IX.
Palamanaur					
	India, South	L. M.	12 40 N.	78 40 E.	VI.
Palmas, Cape					
	Coast of Guinea (Africa)	A. M.	4 30 N.	8 0 W.	XI.
Panaiteripo					
	Ceylon	A. M.	6 43 N.	80 0 E.	VII.
Pantora					
	Ceylon	W. M.	9 47 N.	80 21 E.	VII.
Papeiha, (Otaheite)					
	Georgian Islands (Pacific Ocean, South)	L. M.	17 48 S.	149 23 W.	X.
Paramaribo					
	Surinam (America, South)	U. B.	6 0 N.	55 10 W.	XIX.
Paris					
	France	W. M.	48 50 N.	1 45 E.	II.
		E. M.
		A. B.
Parker's Bay					
	Westmoreland, Jamaica	U. B.	17 56 N.	78 17 W.	XVIII.
Parramatta					
	New South Wales (Australia, Eastern)	W. M.	32 45 S.	160 15 E.	VIII.
Parrsborough					
	Nova Scotia (America, North)	W. M.	45 28 N.	64 20 W.	XV.
		P. G.
Passage Fort					
	St. Catherine, Jamaica	B. M.	17 57 N.	76 51 W.	XVIII.
Patagonia					
	America, South	A. M.	52 0 S.	70 0 W.	XIX.
Patua					
	India, North	C. M.	25 35 N.	85 20 E.	VI.
		B. M.
Paulhant					
	India, South	L. M.	10 35 N.	77 5 E.	VI.
Pamotu Islands, (Taaroa station)					
	Pacific Ocean, South	L. M.	13 0 S.	139 30 W.	X.
Pawnees					
	Missouri Territory (United States)	A. M.	44 15 N.	99 0 W.	XVI.
Pedro Point					
	Ceylon	W. M.	9 47 N.	80 21 E.	VII.
Pelican					
	Newfoundland	W. M.	48 7 N.	53 15 W.	XV.
Pella					
	Namaqualand (Africa, Southern)	L. M.	29 0 S.	19 8 E.	XII.

INDEX TO WYLD'S MISSIONARY ATLAS.

Station.	Country.	Society.	Latitude.		Longitude.		No. of Map.
			°	'	°	'	
Pembroke . . .	Ottawa District (Canada, Upper) . . .	W. M.	44	17 N.	78	11 W.	XIV.
Peterboro' and Rice Lake	Newcastle District (Canada, Upper) . . .	W. M.	44	17 N.	78	11 W.	XIV.
Petersburg, St.	Russia	L. M.	59	45 N.	30	5 E.	II.
Perth and Crosby .	Bathurst (Canada, Upper)	P. G.	45	0 N.	76	0 W.	XIV.
Perth (Swan River)	Australia, Western.	W. M.	31	45 S.	115	50 E.	VIII.
Philippolis . . .	Hottentotia (Africa, Southern)	L. M.	29	50 S.	25	53 E.	XII.
Pictou	Nova Scotia (America, North)	P. G.	45	44 N.	62	50 W.	XV.
Plaatberg	Koranas (Africa, Southern)	W. M.	28	4 S.	25	50 E.	XII.
Poona	India, South	S. M.	18	20 N.	74	0 E.	VI.
Poonamallee . . .	India, South	L. M.	13	2 N.	80	16 E.	VI.
Poort	Beaufort (Africa, Southern)	W. M.	31	19 S.	22	27 E.	XII.
Port Antonio . . .	Jamaica	W. M.	18	17 N.	76	20 W.	XVIII.
Port Arthur . . .	Van Diemen's Land	W. M.	43	12 S.	148	0 E.	VIII.
Port au Plaat . . .	St. Domingo Island (West Indies)	W. M.	19	45 N.	73	5 W.	XVII.
Port a Ferry . . .	Ireland	W. M.	54	25 N.	5	30 W.	III.
Port au Prince . .	St. Domingo Island (West Indies)	W. M.	18	50 N.	72	10 W.	XVII.
Port Elizabeth . .	Uitenage (Africa, Southern)	A. N. L. M. C. K.	34	0 S.	25	40 E.	XII.
Port Frances . . .	Albany (Africa, Southern)	W. M.	33	36 S.	26	45 E.	XII.
Port Hope	Newcastle District (Canada, Upper)	P. G.	43	54 N.	73	6 W.	XIV.
Port Maria	St. Mary's, Jamaica	B. M.	18	28 N.	76	57 W.	XVIII.
Sub-stations. Oracabessa. Bagnala Vale.							
Port Natal	Victoria (Africa, Southern)	W. M. C. M.	29	47 S.	30	55 E.	XII.
(Chakas Tribe)							
Port Philip	New South Wales (Australia, Eastern)	W. M.	38	0 E.	145	0 E.	VIII.
Port Royal, near Kingston.	Port Royal Parish, Jamaica	B. M.	17	54 N.	76	47 W.	XVIII.
Portrush	Ireland	W. M.	55	8 N.	6	38 W.	III.
Porus	Clarendon, Jamaica	L. M.	17	55 N.	77	32 W.	XVIII.
Prescot	Johnstown (Canada, Upper)	P. G.	44	43 N.	75	30 W.	XIV.
Prince William . .	Brunswick, New (America, North)	P. G.	45	35 N.	66	50 W.	XV.
Providence Island (Nassau). Sub-stations. Grant's Town. Good Hope Hill. Carmichael Village.	Bahama Islands (West Indies)	B. M.	25	10 N.	77	20 W.	XVII.
The Baptist Missionaries of Nassau and Grand Cay occasionally visit Catox Island. Crooked Island. St. Salvador Island. Watlings Island. Yuma or Long Island. Exuma Islands. Elitheria Island. Andros Island, and Hogged Island.							
Providence Is. New Pulicat	Bahama Islands (West Indies)	W. M.	25	10 N.	77	20 W.	XVII.
Pulo Pinang, or Pr. of Wales Island.	India, South	L. M.	13	35 N.	80	20 E.	VI.
Puriri	Malaya	L. M.	6	0 N.	99	35 E.	IV.
Putawatamias . . .	Eaheino Muwe Island (New Zealand)	C. M.	37	10 S.	175	30 E.	IX.
Quebec	Michigan Territory (United States)	A. M.	41	47 N.	86	15 W.	XVI.
Quebec	Quebec District (Canada, Lower)	W. M. P. G. C. K.	46	50 N.	71	8 W.	XIV.
Quilon	India, South	L. M.	8	55 N.	76	45 E.	VI.
Quinte, Bay of . .	Canada, Upper	W. M.	XIV.
Racheepooram . .	India, South	L. M.	12	0 N.	78	0 E.	VI.
Raiatea, or Ubieta Island (Ulumao station.)	Society Islands (Pacific Ocean, South)	L. M.	18	0 S.	149	0 W.	X.
Raivaival	Austral Islands (Pacific Ocean, South)	L. M.	26	45 S.	146	0 W.	X.
Ramsay	Bathurst (Canada, Upper)	G. C. S.	45	4 N.	76	11 W.	XIV.
Rangoon	Burma Empire	A. B.	17	45 N.	96	0 E.	IV.
Rapa, or Oparo . .	Austral Islands (Pacific Ocean, South)	L. M.	29	0 S.	145	0 W.	X.
Rarotonga, or Guatangua.	Hervey's Islands (Pacific Ocean, South)	L. M.	20	30 S.	160	0 W.	X.

INDEX TO WYLD'S MISSIONARY ATLAS.

Station.	Country.	Society.	Latitude.	Longitude.	No. of Map.
			° ' "	° ' "	
Rathmelton	Ireland	W. M.	55 0 N.	7 50 W.	III.
Rawdon	Montreal District (Canada, Lower)	P. G.	45 56 N.	73 32 W.	XIV.
Red River	America (North West)	C. M.	33 30 N.	100 0 W.	XIII. & XVI.
3 Stations. Upper Church, Middle Church, and Lower Church.					
Refuge	Trelawny, Jamaica	B. M.	18 27 N.	77 50 W.	XVIII.
Regent's Town	Sierra Leone (Africa, West Coast)	C. M.	8 27 N.	13 15 W.	XI.
Retirement	St. James, Jamaica	B. M.	18 20 N.	78 5 W.	XVIII.
Rena Fidjee Islands	Friendly Islands (Pacific Ocean, South)	W. M.	16 30 S.	178 50 E.	X.
Rice Lake and Alderville	Newcastle District (Canada, Upper)	W. M.	44 10 N.	78 0 W.	XIV.
Richmond and Mississippi	Midland District (Canada, Upper)	P. G.	44 8 N.	77 5 W.	XIV.
Rimatara	Georgian Islands (Pacific Ocean, South)	W. M.	22 45 S.	152 20 W.	X.
Río Bueno	Trelawny, Jamaica	B. M.	18 30 N.	77 42 W.	XVIII.
River District	Sierra Leone (Africa, West Coast)	C. M.	8 25 N.	13 7 W.	XI.
River District	Demerara (Guyana, British)	P. G.	6 15 N.	58 15 W.	XIX.
Roby Town (Otaheite.)	Georgian Islands (Pacific Ocean, South).	L. M.	17 54 S.	149 18 W.	X.
Rock River	St. Catherine, Jamaica	B. M.	17 50 N.	77 0 W.	XVIII.
Ross	Van Diemen's Land	W. M.			VIII.
Ross Field, Fearns Chapel.	Berbice (Guyana, British)	L. M.	6 35 N.	57 40 W.	XIX.
Runaway Bay	Claremont, Jamaica	L. M.	18 30 N.	77 30 W.	XVIII.
Rungpore (Serampoor.)	India, North	B. M.	25 40 N.	89 30 E.	V.
Rurutu	Georgian Islands (Pacific Ocean, South).	L. M.	22 45 S.	149 0 W.	X.
Russelton and Hinchbrook	Montreal District (Canada, Upper)	W. M. P. G.	45 0 N.	74 15 W.	XIV.
S.					
Sackville	Nova Scotia (America, North)	P. G.	44 50 N.	63 40 W.	XV.
Sadhambal	India, North	B. M.	25 44 N.	88 30 E.	V.
Sahgeeng	Canada, Upper	W. M.	43 50 N.	80 40 W.	XIV.
St. Ann's Bay	St. Ann's, Jamaica (West Indies)	B. M.	18 31 N.	77 27 W.	XVIII.
Sub-stations. Ocho Rios, Coutant's Grove.					
St. Ann's	Jamaica	W. M.	18 31 N.	77 27 W.	XVIII.
Salem	India, South	L. M. W. M.	11 48 N.	78 6 E.	VI.
Salem	Albany (Africa, Southern)	W. M.	33 30 S.	26 27 E.	XII.
Salter's Hill and Bethsephil.	St. James, Jamaica	B. M.	18 24 N.	78 10 W.	XVIII.
Sub-stations. Greenwich Hill, Maroon Town, Retirement, Estates Visited, Glasgow, Windsor Lodge, Paisley, Moor Park, Leyden, Gullsborough.					
Samarang	Island of Java (East India Islands)	B. M.	6 0 S.	119 0 E.	I.
Samoa Island	Navigator's Islands (Pacific Ocean, South)	L. M.	12 0 S.	171 50 W.	X.
Sampson	Silly Islands	C. K.	49 53 N.	6 30 W.	III.
Sandwich	Western District (Canada, Upper)	P. G.	43 12 N.	83 10 W.	XIV.
Sandy Lake	North West Territory, (United States)	A. M.	47 25 N.	94 8 W.	XVI.
Sattimungalum	India, South	L. M.	11 40 S.	77 15 E.	VI.
Saval Island	Navigator's Islands (Pacific Ocean, South)	L. M.	13 0 S.	171 0 W.	X.
Savanna-la-Mar	Westmoreland, Jamaica	B. M.	18 2 N.	78 30 W.	XVIII.
Sub-stations. Fuller's Field, Mountain Side, Eistow Green. Estate Visited. New Providence.					
Savanna-la-Mar	Westmoreland, Jamaica	W. M.	18 2 N.	78 30 W.	XVIII.
Sault de St. Marie	N. W. Territory (United States)	A. M.	46 30 N.	84 30 W.	XVI.
Scilly Isles	British Isles	C. K.	50 0 N.	6 15 W.	II.
Scott's Hall	St. Mary's, Jamaica	B. M.	18 13 N.	76 52 W.	XVIII.
Seeboart	India, North	B. M.	24 9 N.	88 2 E.	V.
Sub-stations. Bonstolah, Khavce, Luckvantipur, Dhankata.					

INDEX TO WYLD'S MISSIONARY ATLAS.

Station.	Country.	Society.	Latitude.		Longitude.		No. of Map.
			°	'	°	'	
Selinginsk	Russia in Asia	L. M.	51	0 N.	106	0 E.	IV.
Seneca	New York (United States)	A. M.	42	38 N.	77	15 W.	XVII.
Serampore	India, North	B. M.	23	50 N.	90	48 E.	V.
Sewry	India, North	B. M.	25	38 N.	84	30 E.	V.
Sahgeeng	Canada, Upper	W. M.	XIV.
Sharon	Bahaboes Island (West Indies)	U. B.	13	16 S.	59	43 W.	XVII.
Shediac	Brunswick, New (America, North)	P. G.	45	10 N.	64	12 W.	XV.
Sheffield	Brunswick, New (America, North)	W. M.	45	45 N.	67	46 W.	XIV.
and Gage Town							
Shefford	Montreal District (Canada, Lower)	W. M.	45	10 N.	72	30 W.	XIV.
		P. G.					
Shelburne	Nova Scotia (America, North)	P. G.	43	50 N.	65	55 W.	XV.
		G. C. S.					
Sherbrooke	Three Rivers District (Canada, Lower)	P. G.	45	20 N.	71	50 W.	XIV.
and Hadley		W. M.					
Shiloh	Tambookies (Africa, South)	U. B.	32	20 S.	26	50 E.	XII.
Ship Harbour	Cape Breton Island (America, North)	W. M.	45	34 N.	61	10 W.	XV.
Shipton	Three Rivers District (Canada, Lower)	P. G.	45	43 N.	72	4 W.	XIV.
Shoosha	Russia in Europe	G. M.	39	53 N.	48	0 E.	IV.
Shortwood	St. James, Jamaica	B. M.	18	13 N.	78	9 W.	XVIII.
Shortwood	St. Andrew, Jamaica	L. M.	18	0 N.	76	45 W.	XVIII.
Shubenacadie	Nova Scotia (America, North)	W. M.	44	43 N.	63	40 W.	XV.
Siberia	Russia in Asia	L. M.	IV.
Sioux Indians	Missouri Territory (United States)	A. M.	44	0 N.	95	0 W.	XVI.
Sidney	Midland District (Canada, Upper)	G. C. S.	44	8 N.	77	19 W.	XIV.
		W. M.					
Simcoe Lake. Cold	Canada, Upper	W. M.	44	25 N.	79	10 W.	XIV.
Water and Barrie							
Simons Town	The Cape (Africa, Southern)	W. M.	34	11 S.	18	21 E.	XII.
		C. K.					
Singapore	Malaya	L. M.	1	15 N.	104	30 E.	IV.
		C. M.					
Skaip.	St. Elizabeth, Jamaica	U. B.	17	47 N.	77	52 W.	XVIII.
Slave Island	Ceylon	B. M.	7	2 N.	79	54 E.	VII.
Sligo Ville	St. Catherine's, Jamaica	B. M.	17	57 N.	77	0 W.	XVIII.
Smyrna	Asia Minor	J. S.	38	30 N.	27	12 E.	II.
		C. M.					
Somerset	Somerset (Africa, Southern)	W. M.	32	47 S.	25	38 E.	XII.
Spanish Town	St. Catherine's, Jamaica	B. M.	17	53 N.	76	58 W.	XVIII.
Sub-stations.							
Passage Fort.							
Shigo Ville.							
Sturges Mount.							
Kitson Dale.							
Rock River.							
Estates Visited.							
Cumberland Pen.							
Dawkin's Pen.							
Spanish Town	St. Catherine, Jamaica	W. M.	17	53 N.	76	58 W.	XVIII.
Spencer's Gulf	Anstralia, South	C. K.	32	30 S.	137	30 E.	VIII.
Springfield	Brunswick, New (America, North)	P. G.	45	55 N.	65	35 W.	XV.
and Kingston	Ditto	P. G.	45	30 N.	66	0 W.	XV.
Springfield	St. John's, Jamaica	B. M.	18	5 N.	77	10 W.	XVIII.
Stamford & Whitty	Toronto District (Canada, Upper)	W. M.					
Staubridge	Montreal District (Canada, Lower)	P. G.	45	10 N.	72	40 W.	XIV.
Stainstead	Montreal District (Canada, Lower)	W. M.	45	2 N.	72	2 W.	XIV.
Steinkoff	Namaqualand (Africa, Southern)	L. M.	29	30 S.	17	6 E.	XII.
Stellenbosch	Stellenbosch (Africa, Southern)	W. M.	33	50 S.	18	55 E.	XII.
		L. M.					
Stephens, St.	Brunswick, New (America, North)	W. M.	45	18 N.	67	10 W.	XIV.
		P. G.					
Stewart's Town	Trelawney, Jamaica	B. M.	18	22 N.	77	43 W.	XVIII.
		W. M.					
Stockbridge Inds.	N. W. Territory (United States)	A. M.	44	25 N.	88	0 W.	XVI.
Stockholm	Sweden	W. M.	59	15 N.	23	0 E.	II.
Stoney Creek	Toronto District (Canada, Upper)	W. M.	43	0 N.	79	30 W.	XIV.
Stoney Hill	Jamaica	W. M.	18	6 N.	76	46 W.	XVIII.
Stranorlar	Treland	W. M.	54	50 N.	7	48 W.	III.
Strasburgh	France	J. S.	49	0 N.	8	0 E.	II.
Sturges Mount	St. Catherine, Jamaica	B. M.	17	56 N.	76	55 W.	XVIII.
Sumatra	East India Isles	B. M.	0	0 —	100	0 S.	T.
Surat	India, North	L. M.	21	15 N.	73	10 E.	V.
Sussex Vale	Brunswick, New (America, North)	W. M.	45	50 N.	64	45 W.	XV.
		P. G.					
Sydney	Cape Breton Island (America, North)	W. M.	46	9 N.	60	5 W.	XV.
		P. G.					
Sydney	New South Wales (Australia, Eastern)	W. M.	34	0 S.	151	30 E.	VIII.
Tahaa or Otaha Id.	Society Islands (Pacific Ocean, South)	L. M.	19	0 S.	151	0 W.	X.
Tallygungie	India, North	P. G.	22	20 N.	87	50 E.	V.
Tanjore	India, South	P. G.	10	40 N.	79	0 E.	VI.

INDEX TO WYLD'S MISSIONARY ATLAS.

Station.	Country.	Society.	Latitude.	Longitude.	No. of Map.
			° ' "	° ' "	
Tannanarivo	Madagascar Is. (Africa, S. E. Coast)	L. M.	18 45 S.	46 0 E.	XI.
Tanti, Island of	Bay of Quinte Dist. (Canada, Upper)	W. M.	44 0 N.	77 0 W.	XIV.
Tarbert	Ireland	W. M.	52 36 N.	9 22 W.	III.
Tavoy	Burma Empire	A. B.	14 15 N.	98 0 E.	IV.
Tauai Island	Sandwich Islands (Pacific Ocean, North)	A. M.	22 0 N.	159 40 W.	X.
Tauranga	New Zealand	C. M.	37 40 S.	175 10 E.	IX.
Tellicherry	India, South	C. M.	11 45 N.	75 42 E.	VI.
Tepouana	Eaheino Muwe Island (New Zealand)	C. M.	35 12 S.	173 55 E.	IX.
Ternate Island	East India Islands	N. M.	0 50 N.	127 32 E.	IV.
Thaba Kuraheli	Koranas (Africa, Southern)	W. M.	28 15 S.	27 0 E.	XII.
Thaba Unchu	Koranas (Africa, Southern)	W. M.	28 30 S.	26 40 E.	XIII.
Thames	Canada, Upper	W. M.	42 40 N.	81 30 W.	XIV.
Theopolis	Albany (Africa, Southern)	L. M.	33 35 S.	26 28 E.	XII.
Thomas	Michigan Territory (United States)	A. M.	42 30 N.	85 15 W.	XVI.
Thomas, St.	London District (Canada, Upper)	P. G.	42 45 N.	80 45 W.	XIV.
		W. M.			
Thomas in the East, P. of St. 2 Stations.	Jamaica	P. G.	18 0 N.	76 15 W.	XVIII.
Thornhill	Canada, Upper	P. G.	43 40 N.	79 10 W.	XIV.
Three Rivers	Prince Edward's Id. (America, North)	G. C. S.	46 15 N.	62 21 W.	XV.
Three Rivers	Canada, Lower	W. M.			XIV.
Tiger Creek	Essequibo (Guyana, British)	L. M.	7 5 N.	58 55 W.	XIX.
Tilikaveka	Georgian Islands (Pacific Ocean, South)	L. M.	17 0 S.	159 0 W.	X.
Tillepally	Ceylon	A. M.	7 56 S.	80 3 E.	VII.
Timor Island	East India Islands	N. M.	13 0 S.	118 0 E.	I.
Tinnevely	India, South	C. M.	8 45 N.	77 42 E.	VI.
		C. K.			
		P. G.			
Tipperary	Ireland	W. M.	52 32 N.	8 7 W.	III.
Tipton	Tennessee (United States)	A. M.	35 30 N.	89 47 W.	XVI.
Tobago Island	West Indies	P. G.	11 15 N.	60 45 W.	XVII.
		W. M.			
		U. B.			
Tokshish	Mississippi (United States)	A. M.	33 45 N.	90 30 W.	XVI.
Tonawanda	New York (United States)	A. M.	42 47 N.	78 44 W.	XVI.
Tongataboa	Tonga Islands (Pacific Ocean, South)	W. M.	20 30 S.	175 0 W.	X.
Toronto	Canada, Upper	W. M.	43 35 N.	79 15 W.	XIV.
		P. G.			
		G. C. S.			
Tortola Island	Virgin Islands (West Indies)	P. G.	19 5 N.	64 15 W.	XVIII.
		W. M.			
Toulinguet Island	Newfoundland	P. G.	50 3 N.	54 50 W.	XV.
Travancore	India, South	L. M.	8 20 N.	77 0 E.	VI.
Travandrum	India, South	L. M.	8 22 N.	77 0 E.	VI.
Tresco	Silly Islands	C. K.	49 57 N.	6 20 W.	III.
Trevandrum	India, South	L. M.	8 22 N.	77 0 E.	VI.
Trichinopoly	India, South	W. M.	10 55 N.	78 40 E.	VI.
		V. G.			
Trim	Ireland	W. M.	53 35 N.	6 50 W.	III.
Trincomalee	Ceylon	W. M.	8 32 N.	81 19 E.	VII.
Trinidad Island	West Indies	C. K.	10 30 N.	61 15 W.	XVII.
		W. M.			
		C. M.			
Tripassore	India, South	L. M.	13 10 N.	80 10 E.	VI.
Tryon	Prince Edward's Island (America, North)	W. M.	46 17 N.	63 12 W.	XV.
Tsatsuban	Griquas (Africa, Southern)	L. M.	28 52 S.	34 3 E.	XIX.
Tshew	Griquas (Africa, Southern)	W. M.	29 10 S.	32 5 E.	XII.
Tubuai	Georgian Islands (Pacific Ocean, South)	L. M.	23 30 S.	149 30 W.	X.
Tulbagh	Worcester, (Africa, Southern)	L. M.	33 10 S.	19 10 E.	XIII.
Tullins	France	E. M.	45 15 N.	5 37 E.	II.
Tunis	Tunis (Africa, North)	F. S.	36 30 N.	10 45 E.	XI.
Turk's Island	Bahama Islands (West Indies)	W. M.	21 30 N.	71 5 W.	XVII.
		B. M.			
Turk's Is. Grand Cay	Bahama Islands (West Indies)	B. M.	21 30 N.	71 5 W.	XVIII.
Tutuila	Navigator's Islands (Pacific Ocean, South)	L. M.	11 5 S.	174 30 W.	X.
Tuscarora	New York (United States)	A. M.	42 30 N.	76 45 W.	XVI.
V.					
Van Wycks Hoek	Graaff Reynet (Africa, Southern)	W. M.	31 10 S.	24 20 E.	XII.
Vavou Island	Tonga Islands (Pacific Ocean, South)	W. M.	19 30 S.	174 30 W.	X.
Vellore	India, South	L. M.	13 0 N.	79 0 E.	VI.
Vepery (Madras)	India, South	P. G.	13 6 N.	80 20 E.	VI.
		C. K.			
Versailles	France	E. M.	48 47 N.	2 10 E.	II.
Virgin Islands	West Indies	P. H.	19 0 N.	65 0 W.	XVIII.
		P. G.			
Vizagapatam	India, South	L. M.	17 40 N.	83 25 E.	VI.
Vossaries Place	Amatembu (Africa, Southern)	W. M.	32 30 S.	23 10 E.	XII.
Vourla	Asia Minor	C. M.	38 0 N.	27 15 E.	II.

INDEX TO WYLD'S MISSIONARY ATLAS.

Station.	Country.	Society.	Latitude.	Longitude.	No of Map.
			° ' "	° ' "	
U.					
Uawa	New Zealand.	C. M.	38 30 s.	178 10 E.	IX.
Uitenage Town.	Uitenage (Africa, Southern)	L. M.	33 45 s.	25 20 E.	XII.
		C. K.			
Unkye	Amakosa (Africa, Southern)	W. M.	33 15 s.	27 40 E.	XII.
and Pato Tribes.					
Umpokanie	Caffraria (Africa, Southern)	W. M.	29 54 s.	28 58 E.	XII.
Union	Arkansas Territory (United States)	A. M.	36 15 N.	95 17 W.	XVI.
		W. M.			
Upola Island	Navigator's Islds. (Pacific Ocean, South)	L. M.	10 0 s.	174 30 W.	X.
Upper Dist. (Brunswick Chapel.)	Berbice (Guyana, British)	L. M.	6 40 N.	57 45 W.	XIX.
W.					
Wagenmaker Valley	The Cape (Africa, Southern)	F. P. M.	33 10 s.	18 30 E.	XII.
Waiau	New Zealand.	C. M.	37 30 s.	178 25 E.	IX.
Waianui	Sandwich Islands (Pacific Ocean, North)	A. M.	21 40 N.	158 0 W.	X.
Waiuka	Sandwich Islands (Pacific Ocean, North)	A. M.	20 10 N.	157 0 W.	X.
Waimea	New Zealand	W. M.	35 40 s.	173 50 E.	IX.
Waimea (Owhyhee)	Sandwich Islands (Pacific Ocean, North)	A. M.	18 0 N.	155 0 W.	X.
Waimate	New Zealand	C. M.	35 16 s.	173 45 E.	IX.
Waingaroa	New Zealand	W. M.	37 25 s.	175 0 E.	IX.
Wakefield	Brunswick, New (America, North)	W. M.	47 30 N.	67 10 W.	XV.
and Woodstock.					
Waldensia	Trelawney, Jamaica	B. M.	18 23 N.	77 52 W.	XVIII.
Wallace	Nova Scotia (America, North)	W. M.	45 50 N.	63 30 W.	XV.
and River John.					
Walanjapettah	India, South.	L. M.	13 0 N.	79 30 E.	VI.
Wapperthal	Clan William (Africa, Southern)	F. P. M.	31 50 s.	19 30 E.	XII.
Warsaw	Poland	J. S.	52 30 N.	20 30 E.	II.
Warwick	Western District (Canada, Upper)	W. M.	43 55 N.	82 10 W.	XIV.
Waterloo and I. of Tanti.	Bay of Quinte Dist. (Canada, Upper)	W. M.	44 0 N.	77 0 W.	XIV.
Waugh Town (Otaheite.)	Georgian Islands (Pacific Ocean, South)	L. M.	17 32 s.	149 43 W.	X.
Wellington	Sierra Leone (Africa, West Coast)	W. M.	8 27 N.	13 10 W.	XI.
		C. M.			
Wellington Valley.	New South Wales (Australia, Eastern)	C. M.	32 30 s.	149 30 E.	XVIII.
Wesleyville and Mt. Coke.	Amakosa (Africa, Southern)	W. M.	33 5 s.	27 20 E.	XII.
Wesleyville	Canada, Lower	W. M.	45 15 N.	72 0 W.	XIV.
West Coast (Ebenezzer Chapel.)	Berbice (Guyana, British)	L. M.	6 35 N.	58 0 W.	XIX.
West Coast (Hanover Chapel.)	Berbice (Guyana, British)	L. M.	6 15 N.	57 25 W.	XIX.
Western Bay	Newfoundland	W. M.	48 2 N.	53 12 W.	XV.
Westmoreland	Brunswick, New (America, North)	W. M.	46 1 N.	63 55 W.	XV.
Westmoreland, P. of	Jamaica	P. G.	18 10 N.	78 30 W.	XVIII.
Weymouth	Nova Scotia (America, North)	P. G.	44 33 N.	66 0 W.	XV.
Wheelock	Arkansas Territory (United States)	A. M.	33 45 N.	94 30 W.	XVI.
Wilks' Harbour (Otaheite.)	Georgian Islands (Pacific Ocean, South)	L. M.	17 32 s.	149 44 W.	X.
William Henry.	Montreal District (Canada, Lower)	P. G.	45 57 N.	72 55 W.	XIV.
Williamsfield	St. Ann, Jamaica	L. M.	18 30 N.	77 38 W.	XVIII.
Willstown	Alabama (United States)	A. M.	34 25 N.	85 47 W.	XVI.
Wilmot	Nova Scotia (America, North)	P. G.	44 57 N.	65 24 W.	XV.
Windsor	Nova Scotia (America, North)	W. M.	45 1 N.	64 1 W.	XV.
		P. G.			
Windsor	New South Wales (Australia, Eastern)	W. M.	33 30 s.	151 0 E.	VIII.
Winnden	Wirttemberg (Kingdom of)	W. M.	49 10 N.	9 15 E.	II.
Woodhouse	London District (Canada, Upper)	P. G.	42 43 N.	80 10 W.	XIV.
Woodstock	Brunswick, New (America, North)	P. G.	47 30 N.	67 10 W.	XV.
Wynberg	The Cape (Africa, Southern)	C. K.	33 57 s.	18 23 E.	XII.
		W. M.			
Y.					
Yaknokchaya (Choctaws, Tribe of).	Mississippi (United States)	A. M.	32 15 N.	89 30 W.	XVI.
Yallahs	St. David's, Jamaica	B. M.	17 50 N.	76 23 W.	XVIII.
Yarmouth	Nova Scotia (America, North)	W. M.	43 55 N.	66 6 W.	XV.
		P. G.			
		G. C. S.			
Yellow Lake	North-West Territory (United States)	A. M.	45 3 N.	92 0 W.	XVII.
Yonge	Johnstown (Canada, Upper)	P. G.	44 27 N.	75 55 W.	XIV.
		G. C. S.			
		W. M.			
Yonge Street	Toronto District (Canada, Upper)	W. M.	44 30 N.	79 10 W.	XIV.
York	Sierra Leone (Africa, West Coast)	W. M.	8 19 N.	13 12 W.	XI.
Youghall	Ireland	W. M.	51 57 N.	7 55 W.	III.
Yuma, or Long Isl.	Bahama Islands (West Indies)	B. M.	23 15 N.	76 0 W.	XVII.
Z.					
Zante, Island of	Ionian Isles	W. M.	38 0 N.	20 30 E.	II.

ADDENDA.

Station.	Country.	Society.	Latitude.		Longitude.		No. of Map.
			°	'	°	'	
Abbotsford . . .	Montreal District (Canada, Lower)	P. G.	45	30 N.	73	0 W.	XIV.
Akropong . . .	Guinea, Africa	G. M.	6	20 N.	2	30 W.	XI.
Alibag	India, South	A. M.	2	0 S.	129	30 E.	XV.
Amboyna Island	Sea of Banda (East India Isles)	N. U.	16	0 S.	98	0 E.	IV.
Amherst	Burman Empire	A. B.	45	50 N.	63	50 W.	XV.
Amherst	New Brunswick	P. G.	30	0 N.	22	40 E.	II.
Argos	Greece	A. M.	5	0 S.	129	0 E.	IV.
Banda Islands . . .	Sea of Banda (East India Isles)	N. M.	2	30 S.	106	0 E.	IV.
Banjarmassin . . .	Borneo (East India Isles)	B. M.	29	55 S.	27	55 E.	XII.
Beersheba	Africa, South	P. M.	28	15 S.	30	50 E.	XVII.
Beka	Africa, South	W. M.	19	30 N.	84	20 E.	VI.
Berhampore	India, South	B. G.	29	10 S.	95	30 E.	XIII.
Bethany	Africa, South	B. M. S.	32	30 S.	26	25 E.	XII.
Bethel	Africa, South	B. M. S.	30	30 S.	26	30 E.	XIII.
Bethuille	Africa, South	P. M.	32	30 N.	92	10 W.	XVI.
Bok Tulkio	Louisiana (United States)	A. M.	27	10 N.	152	0 E.	VIII.
Brisbane	Moreton Bay, Australia	C. M.	34	30 S.	58	0 W.	XIX.
Buenos Ayres . . .	America, South	A. M. E.	7	0 N.	11	0 W.	XI.
Caldwell	Guinea, Africa	A. B.	35	0 N.	25	0 E.	II.
Candia	Mediterranean	B.	5	0 N.	7	0 W.	XI.
Cape Town	Guinea, Africa	B.	35	45 N.	80	40 W.	XVI.
Carolina, North . .	United States	A. B.	46	0 N.	77	0 W.	XIV.
Clarendon	Ottawa District, Canada	W. M.	10	0 S.	124	0 E.	VIII.
Coepong	Timor (East India Islands)	N. M.	15	30 N.	75	0 E.	VI.
Darwhar	India, South	G. M.	7	0 N.	7	10 W.	XI.
Dehneh	Guinea, Africa	B.	10	30 N.	78	10 E.	VI.
Dindigal	India, South	A. M.					
		P. G.					
Eagle Town	Mississippi (United States)	A. M.	32	0 N.	91	30 W.	XVI.
Ebenezer	Africa, South	R. M.	31	50 S.	18	30 E.	XII.
Edina	Guinea, Africa	A. B.	6	0 N.	9	0 W.	XI.
Fair Hope	Guinea, Africa	A. M.	5	30 N.	8	0 W.	XI.
Font du Lac	America, North	A. M.	47	0 N.	92	0 W.	XVI.
Gaspé	Canada, Lower	P. G.	46	45 N.	71	0 W.	XIV.
Ginani	Africa, South	A. M.	28	45 S.	31	15 E.	XII.
Good Water	Louisiana (United States)	A. M.	32	15 N.	93	20 W.	XVI.
Greenville	North Carolina (United States)	A. M.	35	15 N.	81	45 W.	XVI.
Hlangeroa	Africa, South	A. M.	23	10 S.	31	20 E.	XII.
Indian Village . . .	Arkansas Territory (United States)	A. B.	36	20 S.	96	0 W.	XVI.
Ditto	Ditto	A. M. E.	35	0 N.	93	40 W.	XVI.
Ditto	Ditto	A. M. E.	33	20 N.	92	0 W.	XVI.
Ditto	Canada, Upper	A. B.	46	45 N.	84	0 W.	XVI.
Ditto	Michigan Territory (United States)	A. M. E.	43	45 N.	83	30 W.	XVI.
Ditto	Ditto	A. B.	44	30 N.	85	30 W.	XVI.
Ditto	Missouri Territory (United States)	A. B.	41	30 N.	98	0 W.	XVI.
Ditto	Ditto	A. B.	40	30 N.	98	0 W.	XVI.
Ditto	Ditto	A. B.	40	0 N.	97	30 W.	XVI.
Ditto	Ditto	A. B.	41	30 N.	98	0 W.	XVI.
Ditto	Ditto	A. B.	39	15 N.	99	0 W.	XVI.
Ditto	Ditto	A. B.	38	45 N.	97	20 W.	XVI.
Ditto	Ditto	A. B.	37	40 N.	97	30 W.	XVI.
Ditto	Ditto	A. M. E.	36	45 N.	90	30 W.	XVI.
Ditto	Tennessee (United States)	A. M.	35	30 N.	86	20 W.	XVI.
Kayuses	America, North	A. M.	45	0 N.	120	0 W.	XIII.
Kingston	New Brunswick	P. G.	45	30 N.	66	0 W.	XV.

INDEX TO WYLD'S MISSIONARY ATLAS.

Station.	Country.	Society.	Latitude.	Longitude.	No. of Map.
			° ' "	° ' "	
Larnica	Island of Cyprus (Mediterranean)	A. M.	35 0 N.	33 50 E.	II.
Letty Island	Timor Islands (East India Isles)	N. M.	8 30 S.	127 40 E.	VIII.
L. qui Parle Sioux Indians.	America, North	A. M.	44 50 N.	95 30 W.	XVI.
Mal Bay.	Gaspé District (Lower Canada)	P. O.	43 30 N.	64 30 W.	XV.
Moa Island	Timor Islands (East India Isles)	N. M.	8 30 S.	128 15 E.	VIII.
Mokotling	Africa, South	P. M.	29 15 S.	28 30 E.	XIII.
Mouato	Celebes Island (East India Isles)	N. M.	1 30 N.	124 0 E.	IV.
Morija	Africa, South	P. M.	30 0 S.	29 10 E.	XII.
Nellore	District of Jaffna (Ceylon Island)	C. M.	9 13 N.	80 40 E.	VII.
New Fairfield	Canada, Upper	U. B.	42 40 N.	81 30 W.	XI V.
Nez Percés	America, North	A. M.	46 40 N.	114 0 W.	XIII.
Osage Village	Arkansas Territory (America, North)	A. M. E.	37 0 N.	98 30 W.	XVI.
Ottawa	Ottawa District (Canada)	W. M.	45 40 N.	75 30 W.	XIV.
Patras	Greece	A. B.	33 0 N.	23 30 E.	II.
Petitcodiac, with Bucteuch.	New Brunswick	W. M.	46 5 N.	64 50 W.	XV.
Pine Ridge	Louisiana (United States)	A. M.	31 45 N.	93 0 W.	XVI.
Pokoguma Sioux Indians.	America, North	A. M.	44 30 N.	93 30 W.	XVI.
Pondicherry	India, South	A. B.	12 0 N.	79 45 E.	VI.
Pontianak	Borneo (East India Isles)	N. M.	0 10 N.	110 20 E.	IV.
Ramnad	India, South	P. O.	8 10 N.	77 30 E.	VI.
Red River	America, North	C. M.	44 0 N.	100 0 W.	XVI.
Rio Janeiro	America, South	A. N. E.	23 0 S.	44 40 W.	XIX.
Rona Island	Timor Islands (East India Isles)	N. M.	7 30 S.	127 30 E.	VIII.
Rottee Island	Timor Islands (East India Isles)	N. M.	11 0 S.	123 0 E.	VIII.
Rum Kay	Bahama Islands (West Indies)	B. M.	23 35 N.	74 45 W.	XVII.
Sambas	Borneo (East India Isles)	A. M.	1 30 N.	109 30 E.	IV.
Sambhulpoor	India, North	B. F. W.	21 30 N.	84 0 E.	V.
Syra Island	Grecian Archipelago	C. M.	39 0 N.	24 30 E.	II.
Thaba Bojsiou	Africa, South	P. M.	29 50 S.	30 15 E.	XII.
Tillepally	District of Jaffna (Ceylon)	A. M.	9 12 N.	80 15 E.	VII.
Trebizonde	Asia, Minor	A. M.	40 45 N.	38 40 E.	IV.
Umlaria	Africa, South	A. M.	30 0 S.	30 45 E.	XII.
Wheelock	Louisiana (United States)	A. M.	31 30 N.	92 0 W.	XVI.
Wiagara	New York (United States)	A. B.	43 10 N.	79 0 W.	XVI.
Winnebagoes Indians.	North West Territory (United States)	A. M. E.	43 30 N.	89 0 W.	XVI.
Worcester	Africa, South	B. M.	33 30 S.	21 20 E.	XII.

MEMORANDUM FOR THE RECORD

NO.	DATE	BY	DESCRIPTION
1	1911		
2	1912		
3	1913		
4	1914		
5	1915		
6	1916		
7	1917		
8	1918		
9	1919		
10	1920		
11	1921		
12	1922		
13	1923		
14	1924		
15	1925		
16	1926		
17	1927		
18	1928		
19	1929		
20	1930		
21	1931		
22	1932		
23	1933		
24	1934		
25	1935		
26	1936		
27	1937		
28	1938		
29	1939		
30	1940		
31	1941		
32	1942		
33	1943		
34	1944		
35	1945		
36	1946		
37	1947		
38	1948		
39	1949		
40	1950		

11

A SELECTION FROM THE CATALOGUE OF
JAMES WYLD,
GEOGRAPHER TO THE QUEEN,
CHARING CROSS EAST, LONDON,
FOUR DOORS FROM TRAFALGAR SQUARE.

A GENERAL ATLAS,

Containing 58 maps of the various parts of the World, including all the recent Discoveries, columbier folio, full coloured, and half-bound russia, 10*l.* 10*s.*

This is the largest and best ATLAS published.

A GENERAL ATLAS,

Selected from the preceding, containing 30 maps, full coloured, and half-bound calf, 6*l.* 6*s.*

AN ATLAS OF THE WORLD,

Comprehending separate maps of its various countries, constructed and drawn from the latest astronomical and geographical observations, imperial 4*to.*, coloured, and half-bound, 2*l.* 12*s.* 6*d.*

This Atlas does not consist of copies of existing works, differing only in appearance, but is the result of careful investigation and minute research; the whole being compiled from the most authentic and valuable materials, and every effort made to insure accuracy and perspicuity. The maps are illustrated by copious Tables of the Extent, Population, &c., of the several countries; comprising a Summary of Geographical and Statistical Information, in a more condensed form than has hitherto been effected.

WYLD'S SCHOOL ATLAS, with a copious Index, 12*s.*

ATLAS CLASSICA, 12*s.*

WORLD ON MERCATOR'S PROJECTION.

Very beautifully engraved, and neatly coloured. This map has been compiled with great care, and it contains every discovery to this time. On a large sheet, 10*s.* 6*d.*; in a case, 16*s.*; handsomely mounted on rollers, varnished, 1*l.* 1*s.*

EUROPE.

EUROPE, six sheets, divided into its Empires, Kingdoms, and States, describing the Great Roads and Physical Features, in sheets, 1*l.* 12*s.* Size, 5 feet 3 inches by 5 feet 6 inches. On rollers, and handsomely coloured, 2*l.* 12*s.* 6*d.*

EUROPE, describing its Political Divisions and Great Roads. One sheet, 5*s.*; on roller, 10*s.*

EUROPE, the CENTRAL STATES of, including parts of France, Russia, Italy, &c., describing the Post Roads. Four sheets. 5 feet wide, by 4 feet 5 inches high, 1*l.*; in case, 1*l.* 10*s.*

FRANCE, showing the Post Roads and Departmental Divisions. Four sheets, 4 feet 2 inches, by 4 feet 2 inches, 16*s.*; in case, 1*l.* 6*s.*

FRANCE, divided into Departments. One sheet, 5*s.*; in case, 8*s.* 6*d.*

GERMANIC CONFEDERATED STATES, including the Kingdom of Prussia, 7*s.* 6*d.*; in case, 12*s.*

GREECE, and the **IONIAN ISLANDS**, a new Map, constructed chiefly from original materials, in which it has been attempted to improve the Ancient and Modern Geography of that Country, showing the New Boundary of. One large sheet, 12*s.*; in case, 16*s.*

In addition to much original information, the author has availed himself of the very valuable Surveys and Astronomical Observations of Captain W. Smyth, R. N., the Trigonometrical Surveys of Chabert, Beauchamp, and Gauttier, and the Itineraries and Travels of Gell, Col. Leake, Pouqueville, Dodwell, &c.

ITALY, including the Southern part of Germany and the Kingdom of Illyria, distinguishing their Natural Features and Political Divisions; also the Post Roads and Stations, with the number of Posts between each Station; and Explanatory Notes relative to Distances, Passes, &c., &c. Four sheets, 4 feet 1 inch wide, by 4 feet 6 inches high, 1*l.*; in case, 1*l.* 10*s.*

ITALY, reduced from the larger Map. One sheet, 7*s.* 6*d.*; in case, 12*s.*

MEDITERRANEAN. One large sheet, 5*s.*

RHINE, (new Map, showing the Course of the,) from its Source to the Lake Constance, with the surrounding Country. Two sheets. In a case, 8*s.*

RUSSIAN DOMINIONS in **EUROPE**, the Post Roads and new Governments, from the Russian Atlas, 16*s.*; in case, 1*l.* 6*s.* 6*d.*

SPAIN and **PORTUGAL**, Military Map of, compiled from the Surveys of Lopez, Tofino, and Original Documents communicated by British, French, and other Officers, collected during the various Campaigns in those Countries; adjusted by Astronomical Observations, describing the Post Roads, Stations, Distances, Chains of Mountains, and Military Passes. Four sheets. 6 feet 6 inches, by 4 feet 4 inches, 2*l.*; in case, 3*l.* 6*s.*

This Map forms an excellent accompaniment to the various Histories of the Peninsular War, as it particularly describes the places and dates of the different battles.

SPAIN and **PORTUGAL**, reduced from the large Map. One sheet, 5*s.*; in case, 10*s.*

SWEDEN and **NORWAY**. One sheet, 6*s.* 6*d.*; in case, 12*s.*

SWITZERLAND, drawn from the Surveys of Weiss, Keller, and others, upon which the great and lesser Carriage Roads, Footpaths, Chains of Mountains, Glaciers, Lakes, &c., are distinctly represented; with Tables of the Population of the Cantons, and Altitudes of the principal Mountains and Lakes. One sheet, 7*s.*; in case, 12*s.*

UNITED STATES

Of North America, including the British Possessions—the Canadas, Nova Scotia, and New Brunswick, with the Roads, Railways, and Canals most accurately laid down. Price, in sheets, 1*l.* 11*s.* 6*d.*; in a case, 2*l.* 2*s.*; on rollers, varnished, 2*l.* 12*s.* 6*d.*

“The extensive sale of this map, both in Europe and America, and the great praise that has been bestowed upon it, warrants the publisher in affirming it to be the best map of this country that is published.”

NORTH AMERICA,

New Map of, exhibiting the recent Discoveries, describing the Boundary Lines between the Territories of Great Britain, the United States, and the Mexican and Central States. Seven sheets. 6 feet 1 inch high, by 5 feet 10 inches wide, 1*l.* 16*s.* Mounted on rollers and handsomely coloured, 2*l.* 12*s.* 6*d.*

NEW BRUNSWICK and **NOVA SCOTIA**, Map of the Provinces of, describing the New Settlements, Townships, &c., with the Tracts of Land granted to the various Companies, &c., including also the Islands of Cape

Breton and Prince Edward. Two sheets. 3 feet 5 inches wide, by 2 feet 5 inches high, 14s.; in case, 1*l*.

UPPER CANADA. Map of the located Districts in the Province of, describing all the New Settlements, Townships, &c., with the adjacent Frontiers; compiled from the latest Surveys in the Surveyor-General's Office; with Plans of York Harbour, Kingston Harbour, and Sackett's Harbour. Two sheets. 3 feet high, by 4 feet 3 inches wide, 16s.; in case, 1*l*. 6s.

UPPER CANADA, Map of the Province of, describing all the New Settlements, Townships, &c., with the adjacent Countries from Quebec to Lake Huron. New edition. One sheet. 2 feet 1 inch, by 3 feet 2 inches, 10s.; in case, 12*s*.

LOWER CANADA, Province of, showing the Townships, &c. New edition, 10s.; in case, 12*s*.

SOUTH AMERICA,

New Map of, drawn chiefly from original manuscript Maps, with extensive additions, showing the New States. Eight sheets. 8 feet 2 inches high, by 5 feet 10 inches wide, 3*l*. 12s. Mounted on rollers and handsomely coloured, 5*l*. 12s. 0*d*.

SOUTH AMERICA, on rollers, varnished, 1*l*. 12s.

ENGLAND AND WALES,

Projected from the Trigonometrical Operations made for the General Survey of the Kingdom; exhibiting the Cities, Borough and Market Towns, Parishes, Villages, Mail and Turnpike Roads, Rivers, Canals, Railways, and Gentlemen's Seats, including Useful Tables of the Altitudes of the Mountains, &c. On a scale of 10 miles to an inch. Two sheets. 3 feet 4 inches wide, by 4 feet 3 inches high, 18s. In pocket case, 1*l*. 8s. 6*d*.; on roller, varnished, 1*l*. 18s. 6*d*. A smaller Map, in case, 9s.; on roller, varnished, 15s.

RAILWAY MAP OF ENGLAND, in case, 6s. Smaller ditto, 2s. 6*d*.

MAP OF LONDON and the COUNTRY ROUND LONDON.

WYLD'S RAILROAD GUIDES—

London and Birmingham Railroad Guide, with a Map of the Line, 2s.

London, Liverpool, Manchester, and Birmingham Guide, with a Map, 3s.

Southampton Railway Guide, 2s.

Great Western Railway Guide, 3s.

WYLD'S ROAD DIRECTOR, in case, 6s.

WYLD'S GEOLOGICAL MAP OF THE BRITISH ISLES, one sheet, 5s. On rollers, varnished, 10s.

SCOTLAND, two sheets, to fold in a pocket case, 1*l*. 6s. 6*d*. Smaller Map, one sheet, 10s.

IRELAND, two sheets, to fold in a pocket case, 1*l*. 3s. 6*d*. Smaller Map, one sheet, 9s.

AUSTRALIA,

Showing the New Settlements, with the recent Discoveries in the Interior of New South Wales and Van Dieman's Land. One sheet, 6s.; in case, 10s.

NEW SOUTH WALES AND SOUTHERN AUSTRALIA, one sheet. 6s.; in case, 10s.

AFRICA,

New General Map of, compiled from authentic Accounts of Travels, both Ancient and Modern. Six sheets. 5 feet 3 inches wide, by 5 feet 6 inches high, 1*l*. 12s.

MAP OF INDIA, constructed with great care and research from all the latest authorities, and intended more particularly to facilitate a reference to the Civil and Military Stations, with a Polometrical Table of reciprocal distances, one large sheet, 15s. ; in case, 1*l*.

AN INDEX TO WYLD'S MAP OF INDIA, containing the names of many thousand places, with their latitude and longitude, Svo., 10s.

MAP OF THE COUNTRIES BETWEEN TURKEY AND BURMAH, extending from the Black Sea to the Burman Empire, and comprising the Ottoman Dominions, Persia, Bokhara, and India, with the Black, Red, and Caspian Seas, four small sheets, 1*l*. ; in case, 1*l*. 10s.

ASIA, four sheets, mounted on rollers, and handsomely coloured, 2*l*. 12s. 6*d*.

AFRICA, six sheets, ditto, 2*l*. 12s. 6*d*.

A MAP OF THE WORLD,

Illustrating the operations of the British and Foreign Bible Society, and showing the Position of the Dialects and Languages of the Countries into which the Bible has been translated, with numerous Statistical Tables, two large sheets, 10s. 6*d*. ; in a case, 1*l*. 1s. ; on a roller, varnished, 1*l*. 14s.

A MISSIONARY ATLAS OF THE WORLD,

Showing the Stations of the Protestant Missionary Societies. The maps are coloured into the prevailing Religion of each Quarter of the Globe, with an Index of Latitudes and Longitudes, in handsome cloth binding, 14s.

“ This work is published under the sanction of the Protestant Missionary Societies.”

WYLD'S TWELVE-INCH GLOBES,

Containing all the Modern Discoveries, and the Stars calculated on the Celestial Globe to the year 1840, on mahogany stand, 3*l*. 19s. 6*d*.

DITTO, on mahogany stand, chair high, 6*l*. 6s.

WYLD'S TREATISE ON THE USE OF THE GLOBES, and the Construction of Maps, 3s.

THE YOUNG ASTRONOMER, a series of familiar Lectures on Astronomy, 4s.

TERRESTRIAL AND CELESTIAL GLOBES, three inches in diameter, on stand and frame, 16s.

Catalogues may be had upon application to JAMES WYLD, Charing Cross East.

MAPS, CHARTS, PLANS OF ESTATES, &c.

Accurately drawn, copied, reduced, or enlarged, and engraved or lithographed in the best manner.

MAPS, mounted on linen, with rollers, either common or with springs, and fitted up in mahogany cases, suitable for Public Offices, Libraries, &c.; likewise to fold in cases for the pocket, or in leather cases, to imitate books in various bindings.

MAPS, CHARTS, GLOBES, ATLASES, AND GUIDE BOOKS

OF EVERY DESCRIPTION, BRITISH AND FOREIGN.

The Ordnance Survey of Great Britain, and every publication connected with Geographical Science.

+

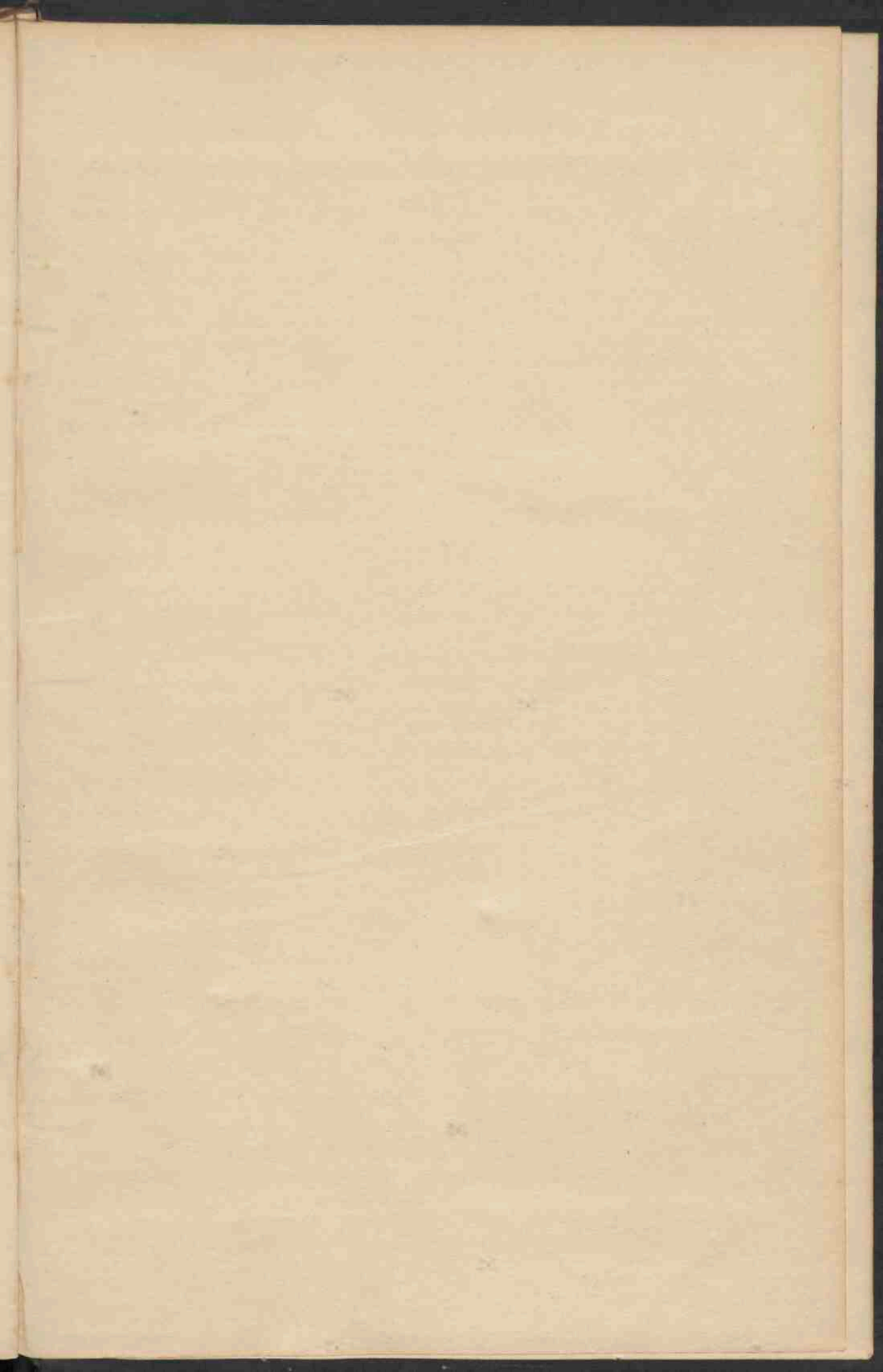

THE HISTORY OF THE UNITED STATES

CHAPTER I. THE DISCOVERY OF AMERICA. - The first voyage of Christopher Columbus to the West Indies in 1492, the discovery of the continent by Amerigo Vesputi in 1498, and the subsequent exploration of the continent by other European navigators.

CHAPTER II. THE SETTLEMENT OF AMERICA. - The first permanent European settlement in America, St. Augustine, Florida, in 1565, and the subsequent settlement of other parts of the continent.

The first permanent European settlement in America was St. Augustine, Florida, founded by Pedro Menéndez in 1565. Other early settlements followed, including Jamestown in 1607 and Plymouth in 1620.

CHAPTER III. THE STRUGGLE FOR INDEPENDENCE. - The American Revolution, from 1775 to 1783, and the signing of the Declaration of Independence in 1776.

The American Revolution was fought between the thirteen original colonies and Great Britain. The colonies declared their independence in 1776 and won the war in 1783. The Constitution was signed in 1787.

CHAPTER IV. THE WESTERN EXPLORATION. - The exploration of the western part of the continent by Lewis and Clark, 1793-1806, and the discovery of gold in California in 1848.

The Lewis and Clark expedition (1793-1806) was the first overland journey from the Atlantic to the Pacific. The discovery of gold in California in 1848 led to the California Gold Rush.

CHAPTER V. THE CIVIL WAR. - The American Civil War, from 1861 to 1865, and the signing of the Emancipation Proclamation in 1862.

The American Civil War was fought between the Union and the Confederacy. It ended in 1865 with the Union's victory. The Emancipation Proclamation was issued in 1862.

CHAPTER VI. THE RECONSTRUCTION. - The Reconstruction of the South, from 1865 to 1877, and the signing of the Reconstruction Act in 1867.

The Reconstruction period followed the Civil War. It aimed to rebuild the South and integrate freed slaves. The Reconstruction Act was passed in 1867.

CHAPTER VII. THE GROWTH OF THE UNION. - The acquisition of new territories, including Texas, Oregon, and California, and the signing of the Compromise of 1850.

The United States acquired new territories through purchase and conquest. The Compromise of 1850 resolved disputes over the territories.

CHAPTER VIII. THE GROWTH OF THE UNION. - The acquisition of new territories, including Texas, Oregon, and California, and the signing of the Compromise of 1850.

The United States acquired new territories through purchase and conquest. The Compromise of 1850 resolved disputes over the territories.

CHAPTER IX. THE GROWTH OF THE UNION. - The acquisition of new territories, including Texas, Oregon, and California, and the signing of the Compromise of 1850.

The United States acquired new territories through purchase and conquest. The Compromise of 1850 resolved disputes over the territories.

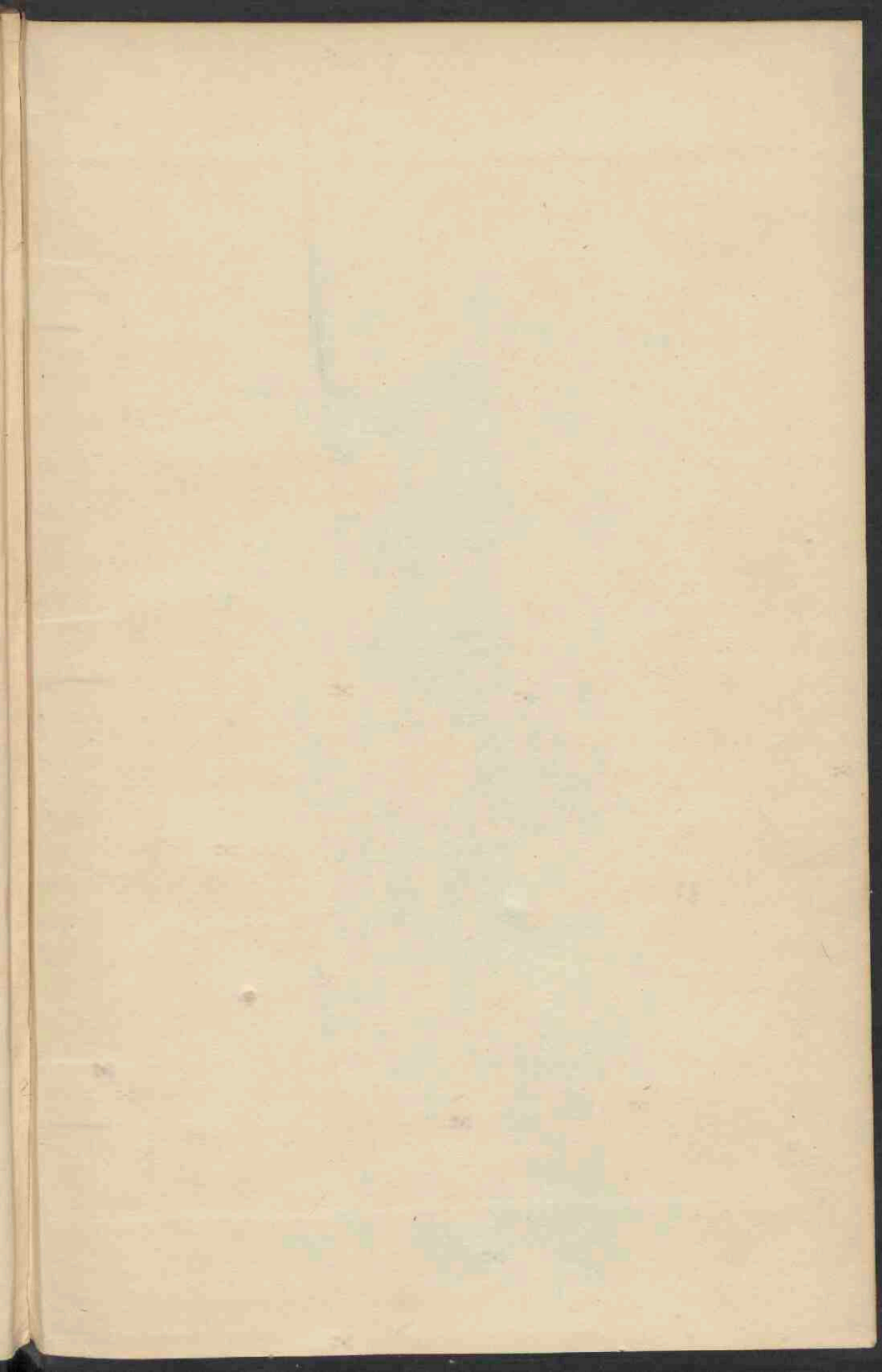

2434577

