

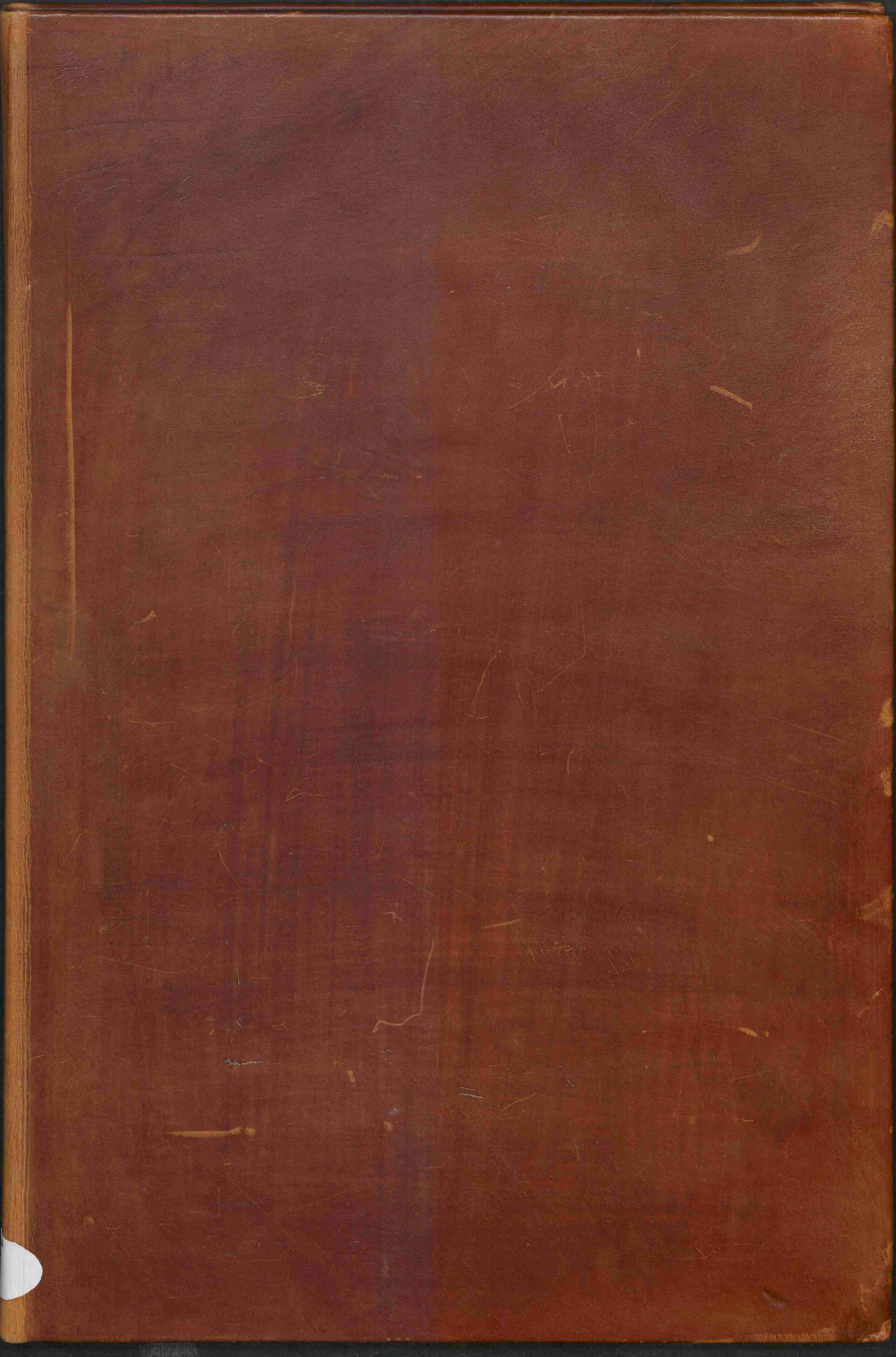

Planches pour les oeuvres de P. Camper, qui ont pour objet l'histoire naturelle, la physiologie et l'anatomie comparée

<https://hdl.handle.net/1874/286792>



LAC. V. ANAT. EN EMBR.





B. Roger sc.

Pierre Camper.

PLANCHES

POUR

LES ŒUVRES DE P. CAMPER,

QUI ONT POUR OBJET

L'HISTOIRE NATURELLE, LA PHYSIOLOGIE

ET

L'ANATOMIE COMPARÉE.

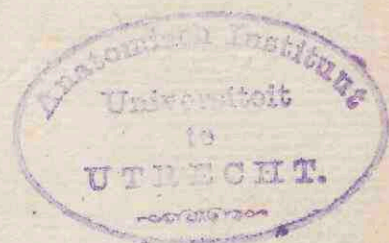

A PARIS,

CHEZ THÉODORE DABO, LIBRAIRE, QUAI DES AUGUSTINS, N^o. 25.

AN XI. — 1803.

Kash IV
Plank 7.

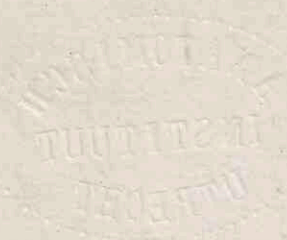

1852

1852

LES CHATELAIN DE P. SARRASIN

LES CHATELAIN DE P. SARRASIN

LES CHATELAIN DE P. SARRASIN

1852

LES CHATELAIN DE P. SARRASIN

1852

LES CHATELAIN DE P. SARRASIN

Fig. I.



Fig. II.



Fig. III.

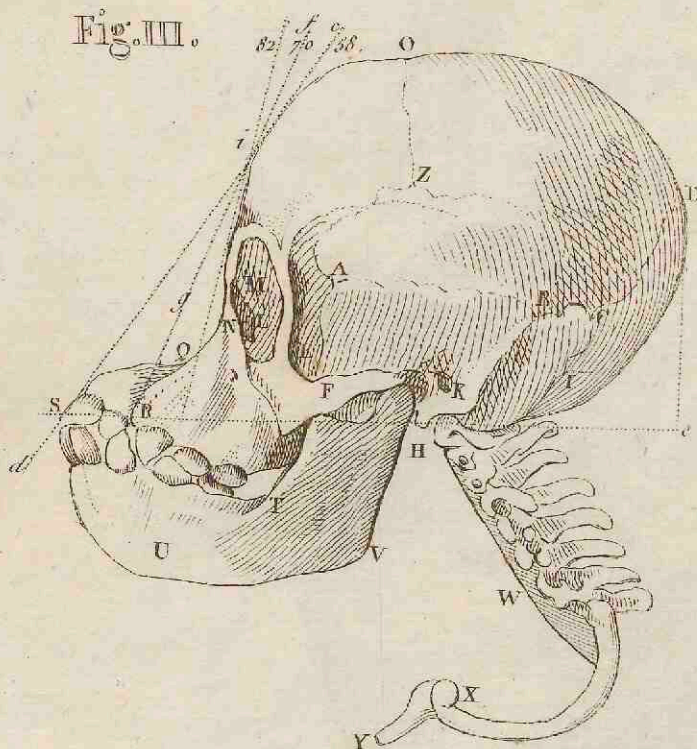

Fig. IV.

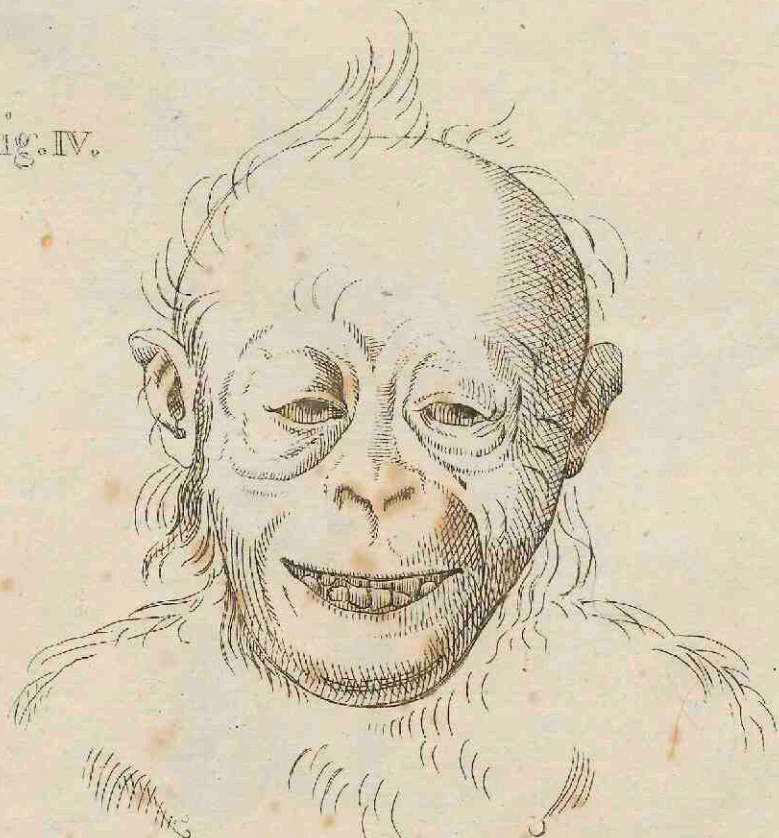
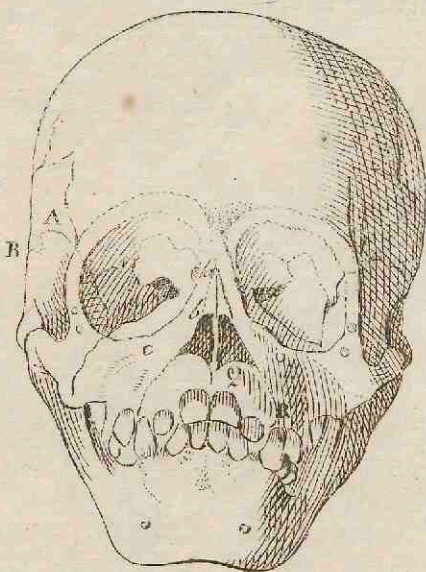
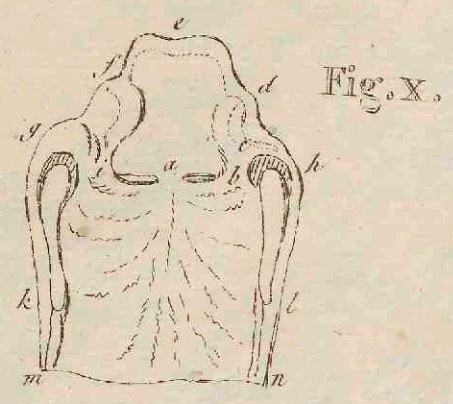
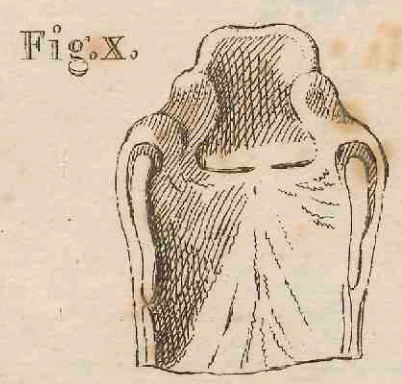
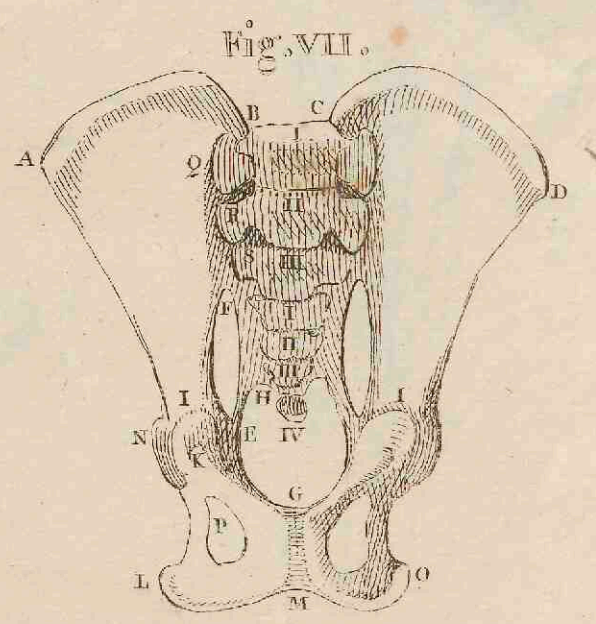
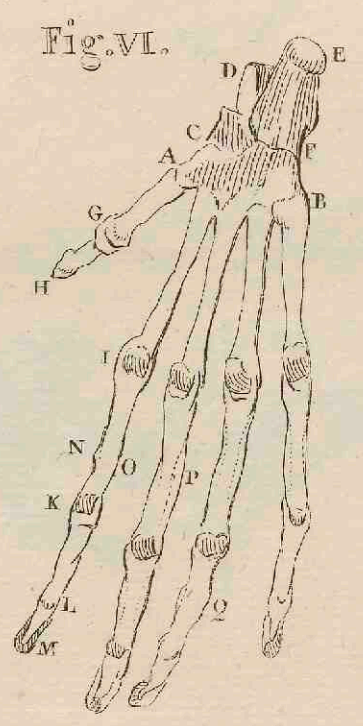
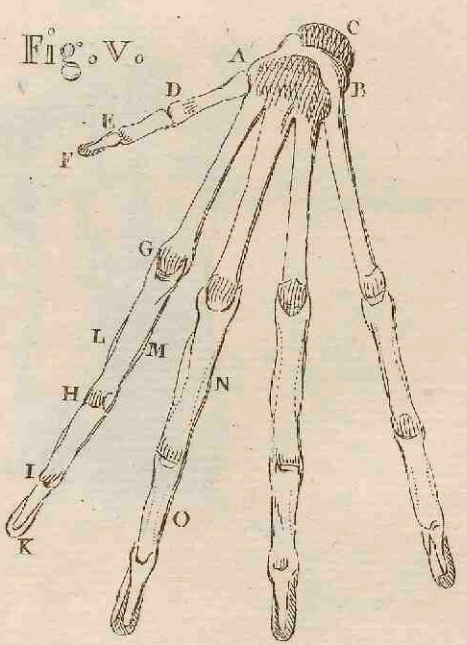
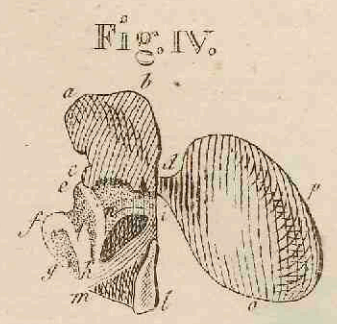
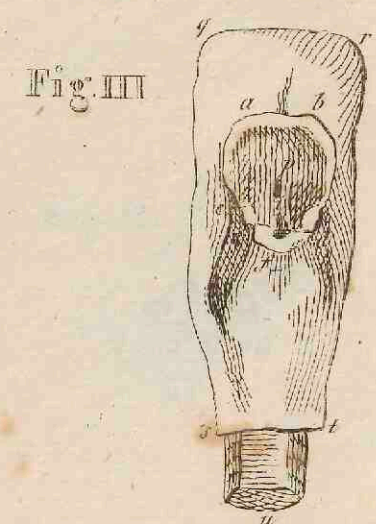
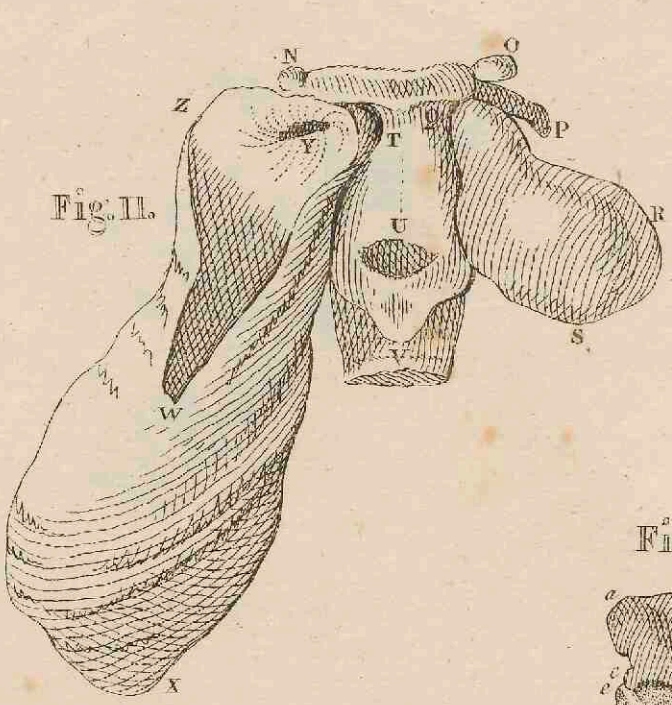
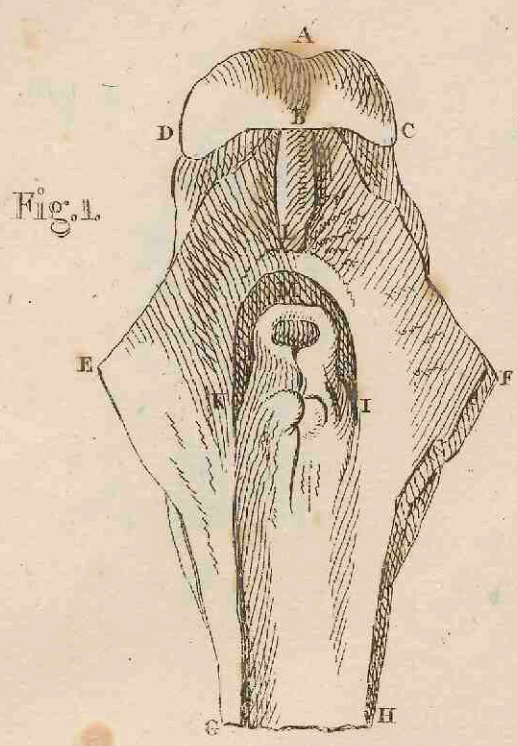

Fig. V.





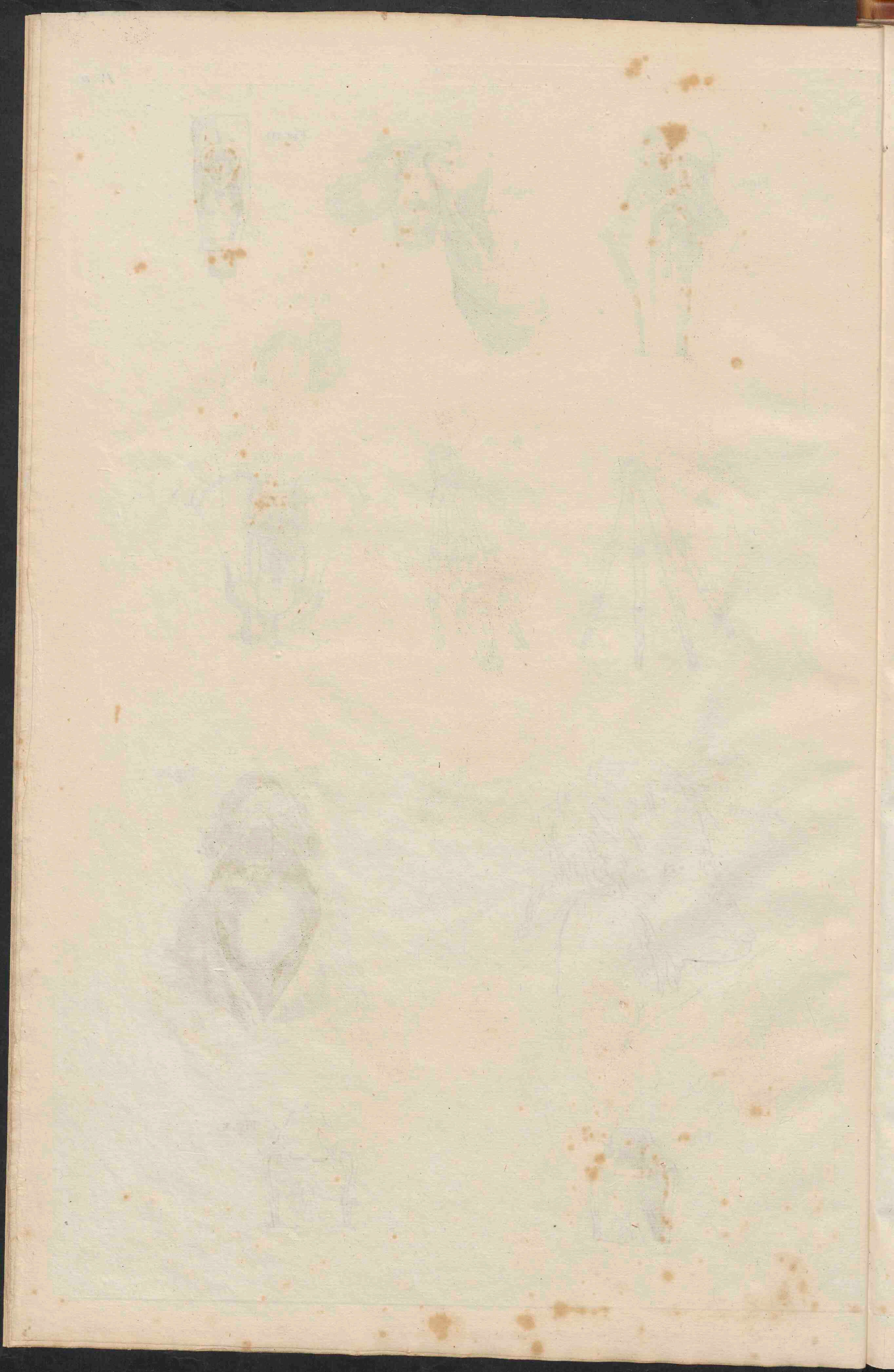

Fig. I.

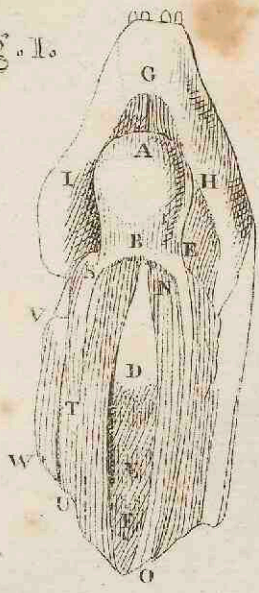

Fig. II.

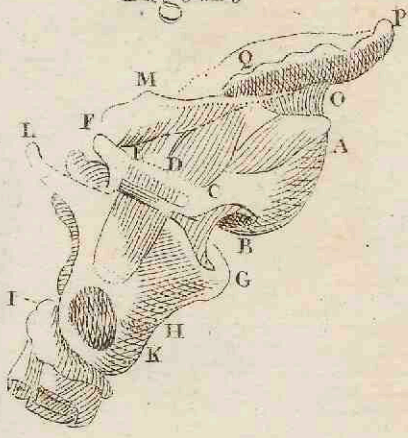

Fig. III.

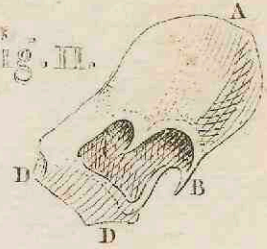

Fig. V.

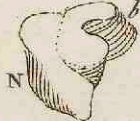
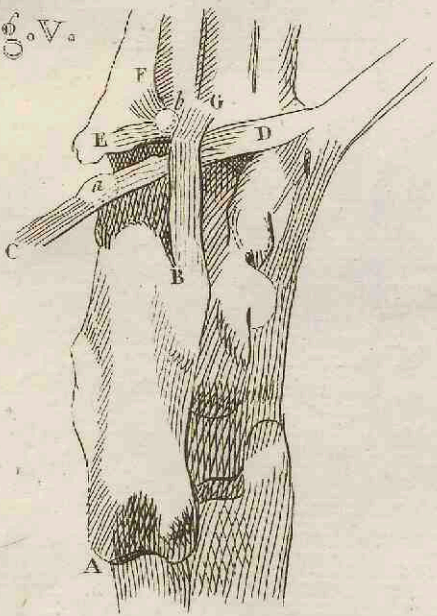

Fig. III.

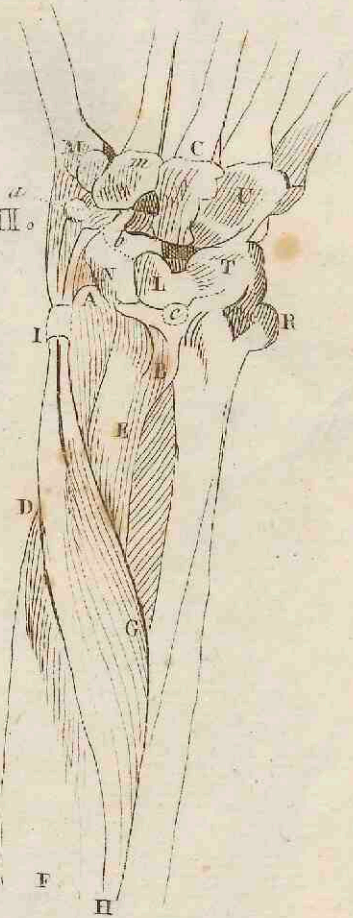

Fig. IV.

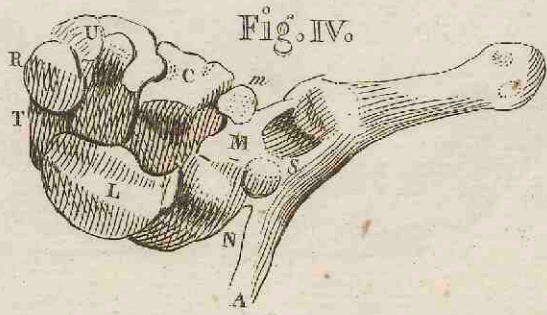

Fig. VIII.

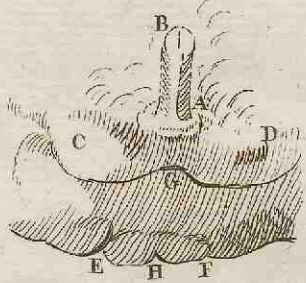

Fig. VII.

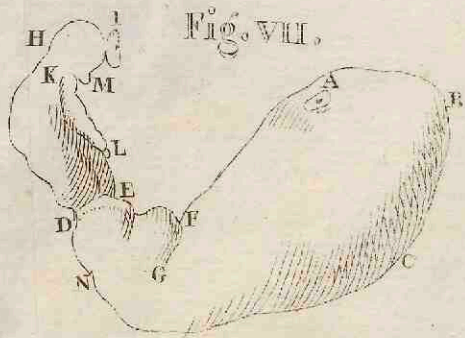

Fig. VI.

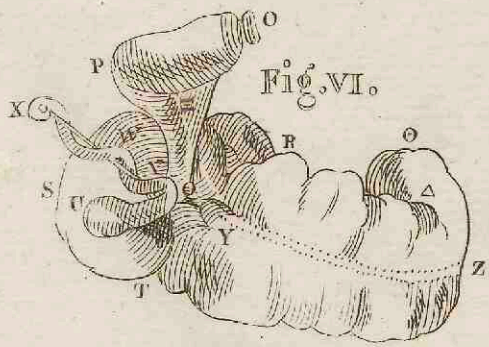

Fig. X.



Fig. IX.



Fig. XIII.

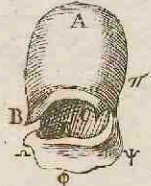

Fig. XI.

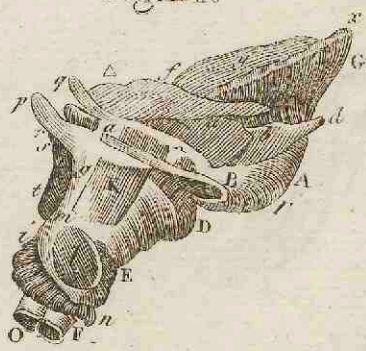
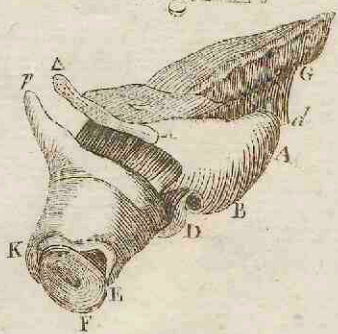
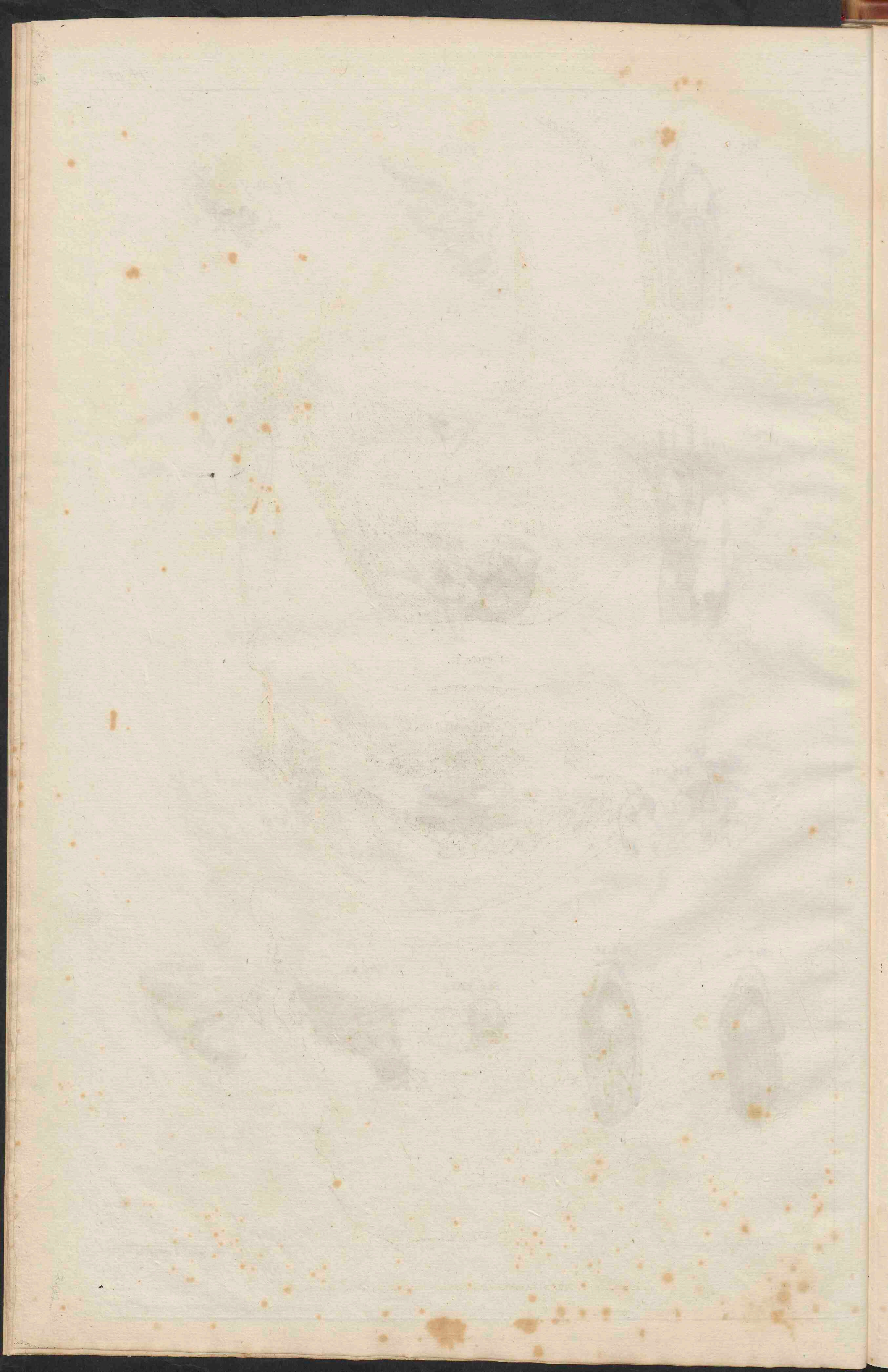

Fig. XII.





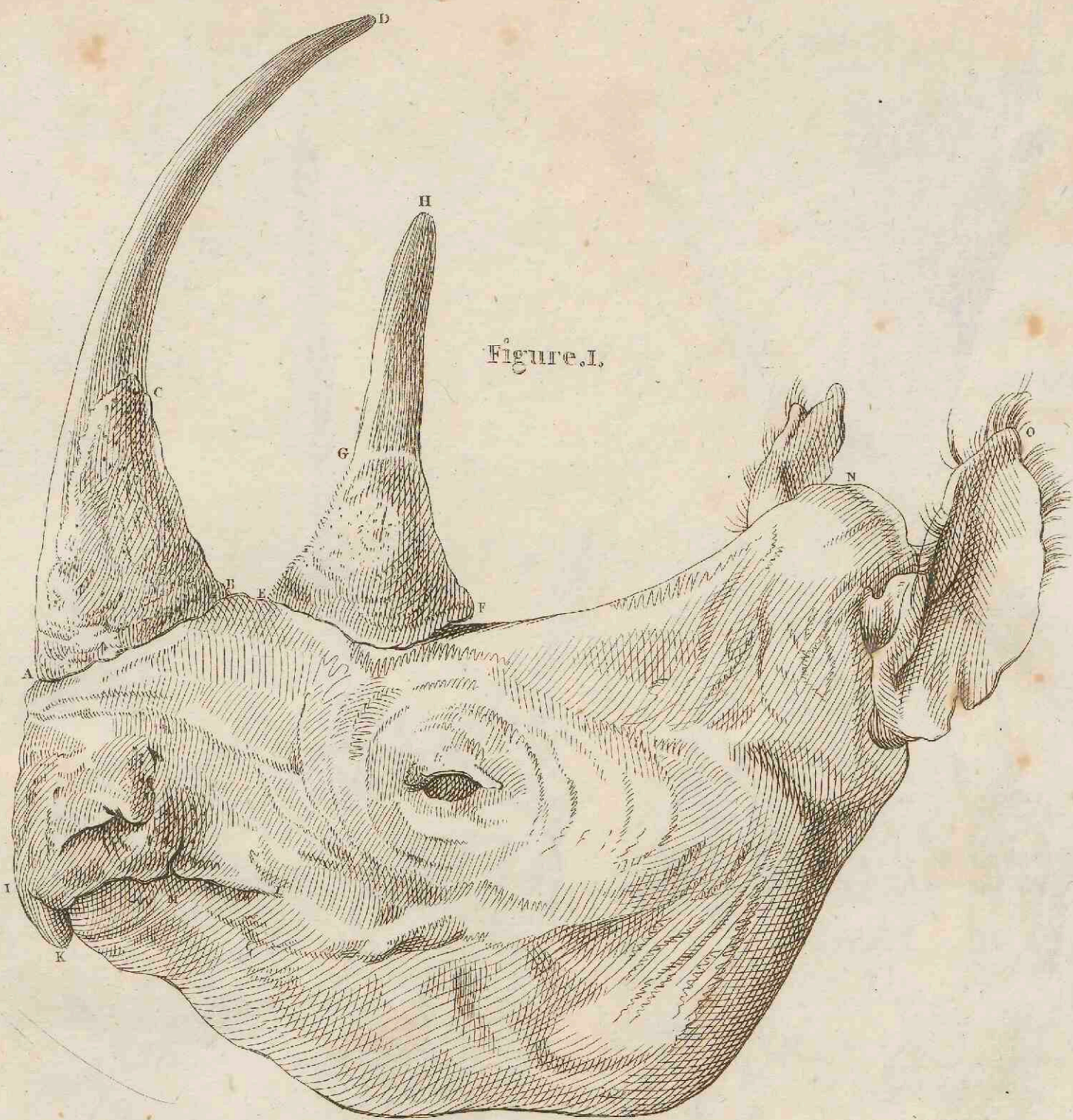

Figure. I.

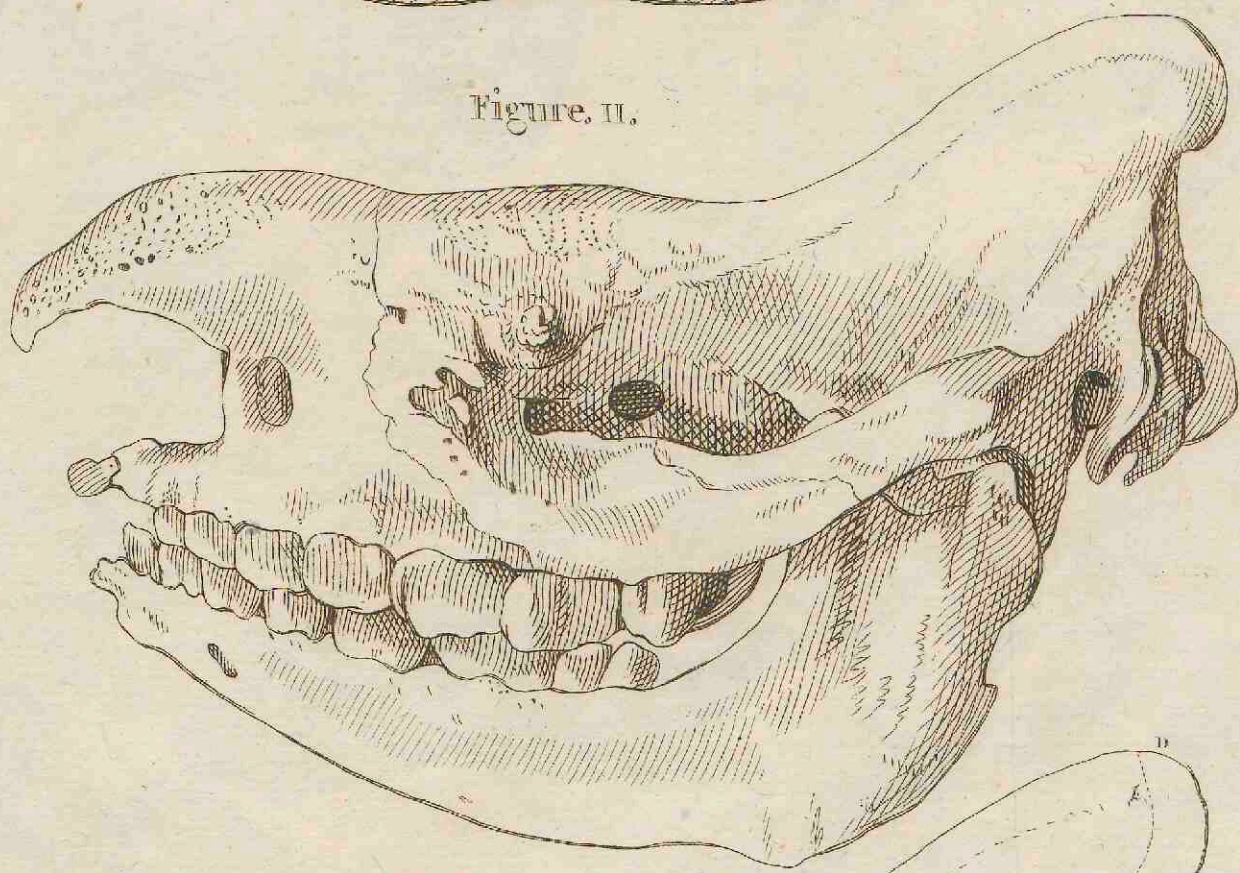

Figure. II.

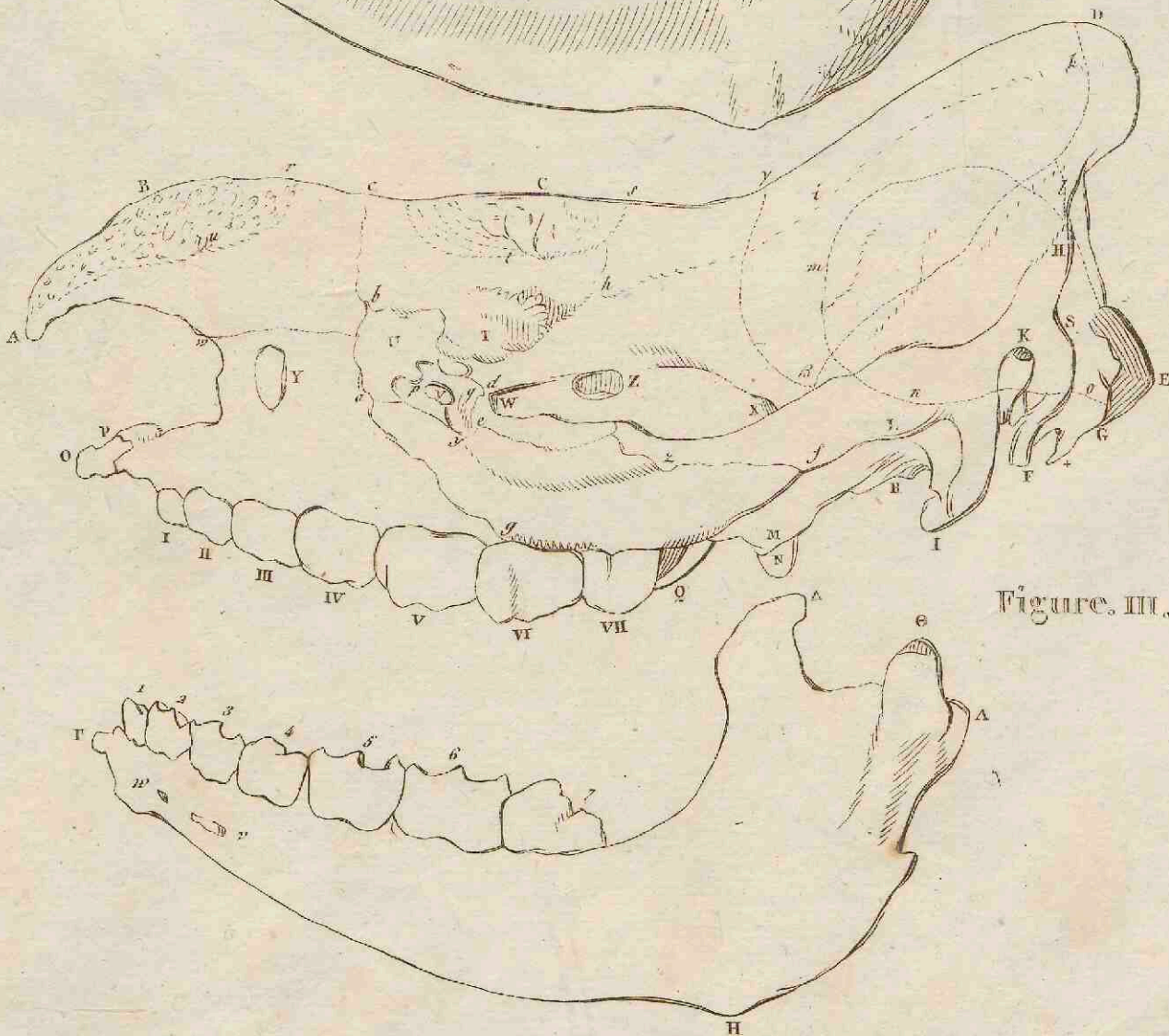

Figure. III.

Figure. I.

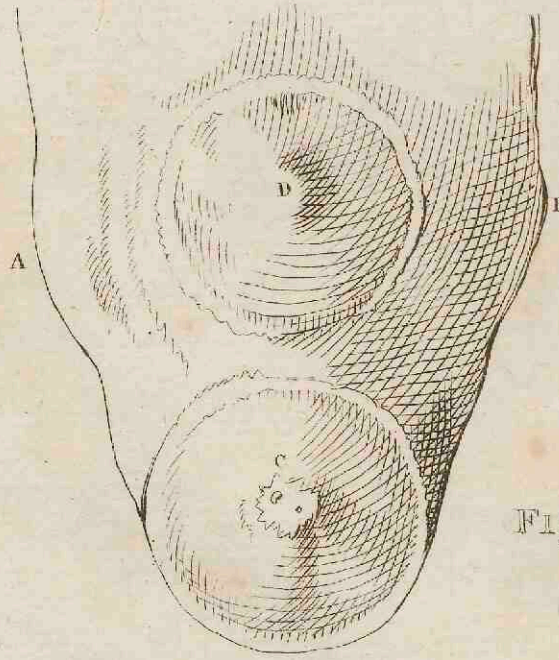
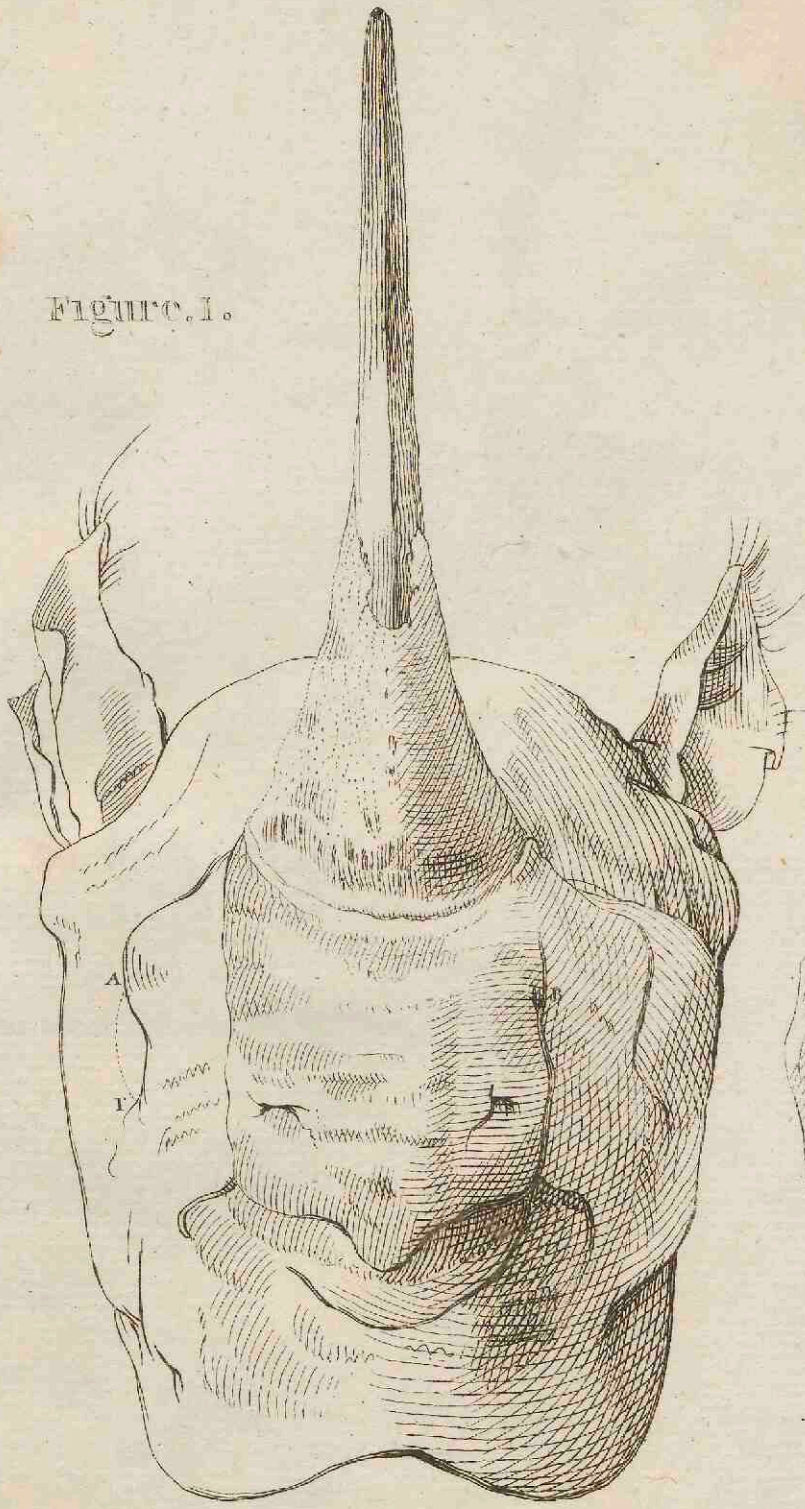

Figure. II.

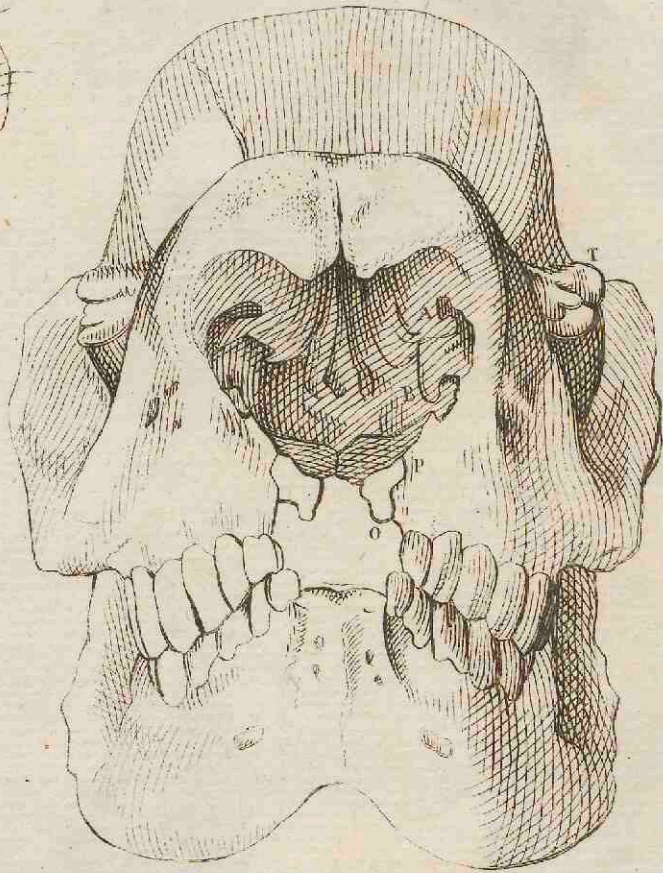

Fig. III.

Figure. IV.

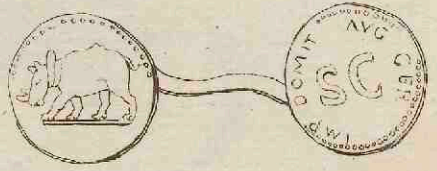

Figure. V.

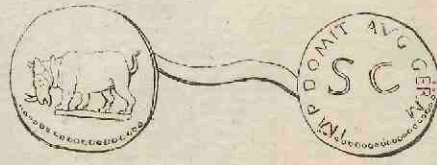

Figure. VI.

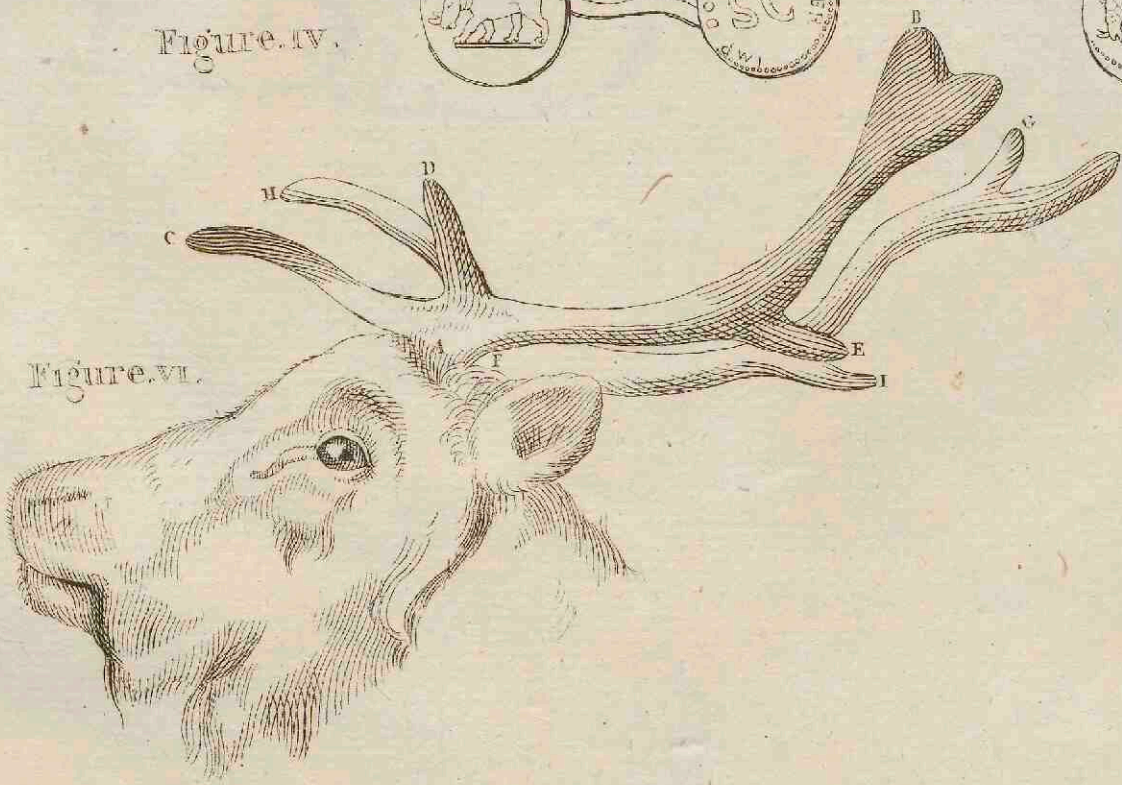

Figure. VII.

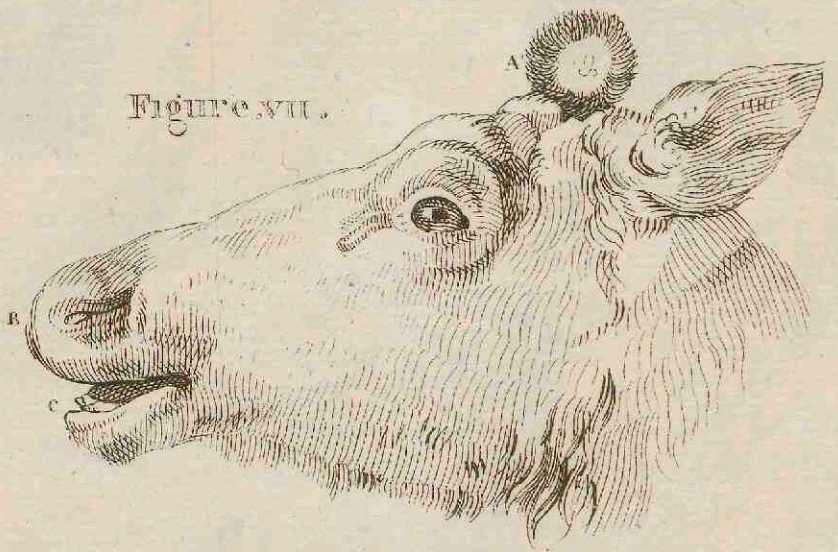

Figure. VIII.

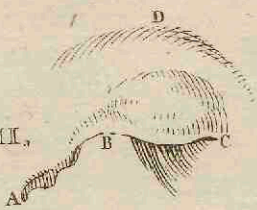

Figure. IX.

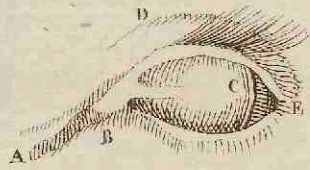

Figure. X.

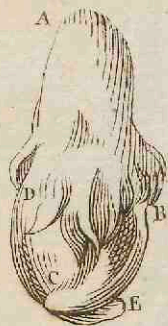

Figure. XII.

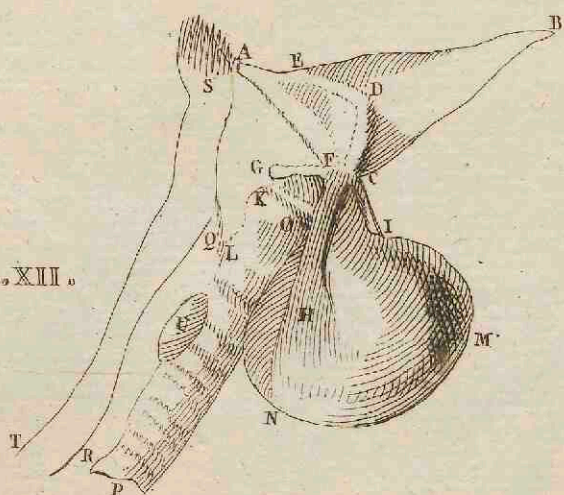
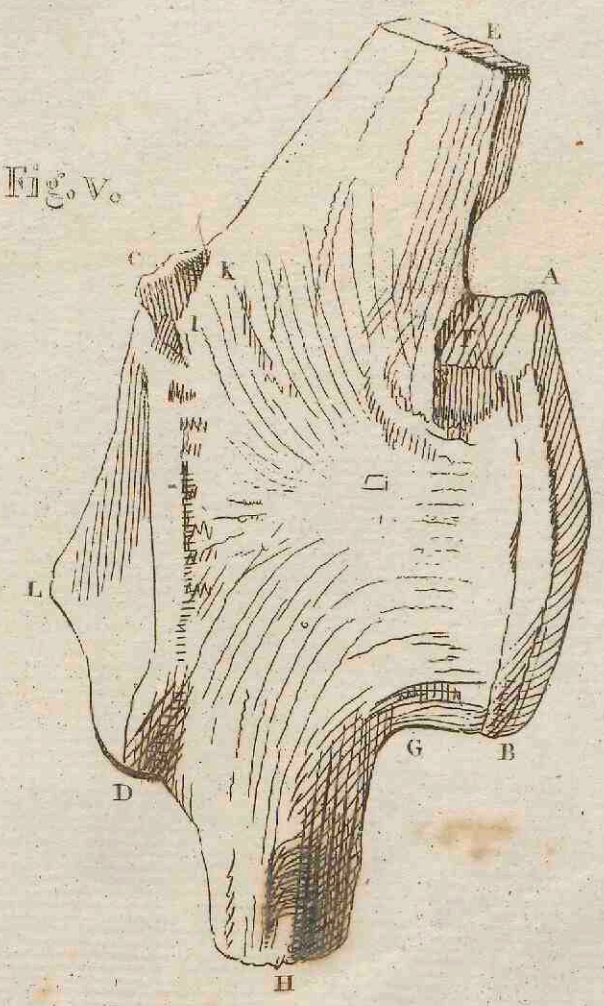
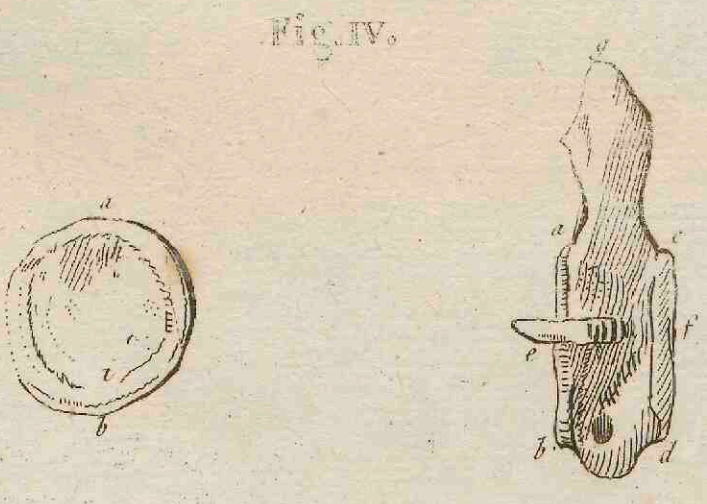
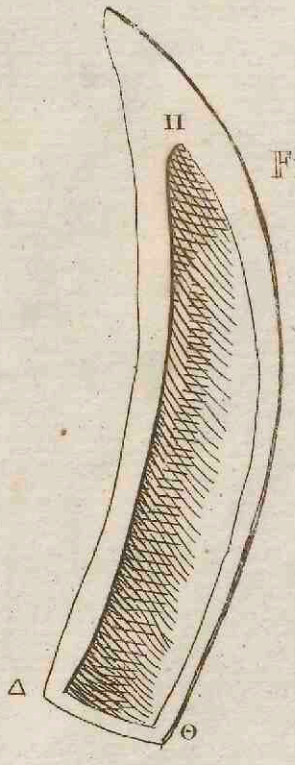
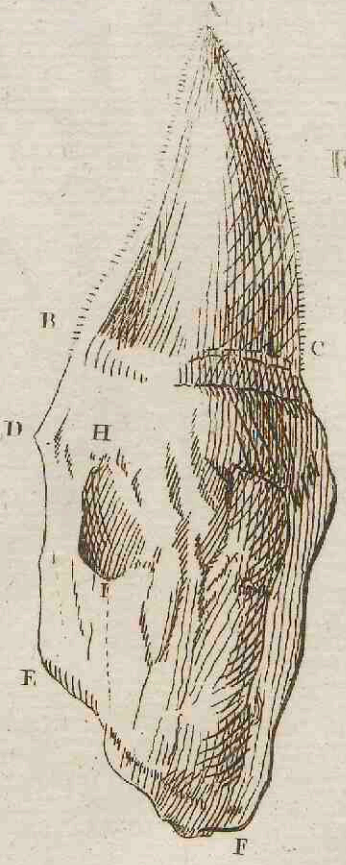
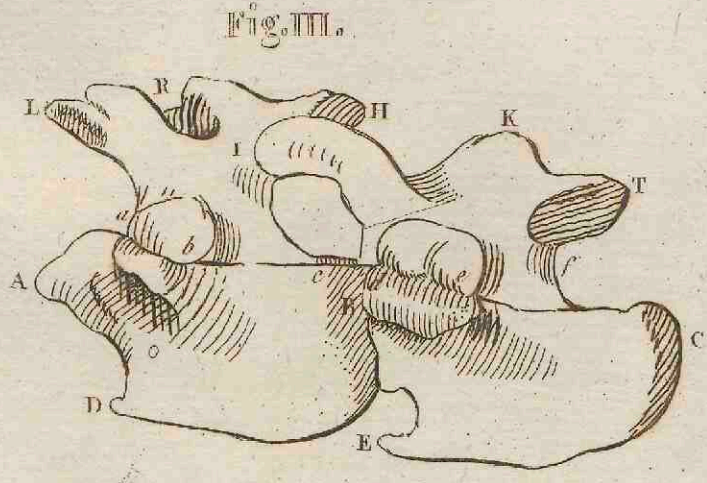
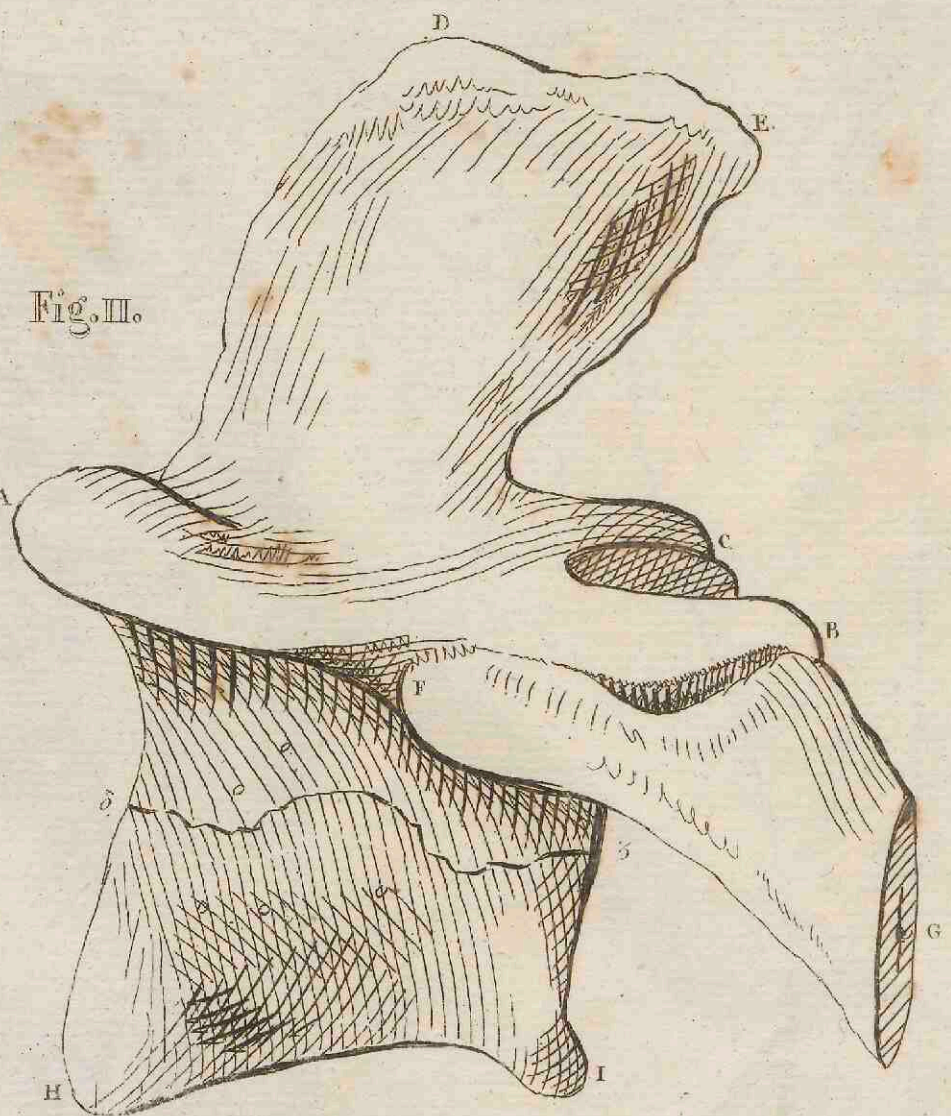
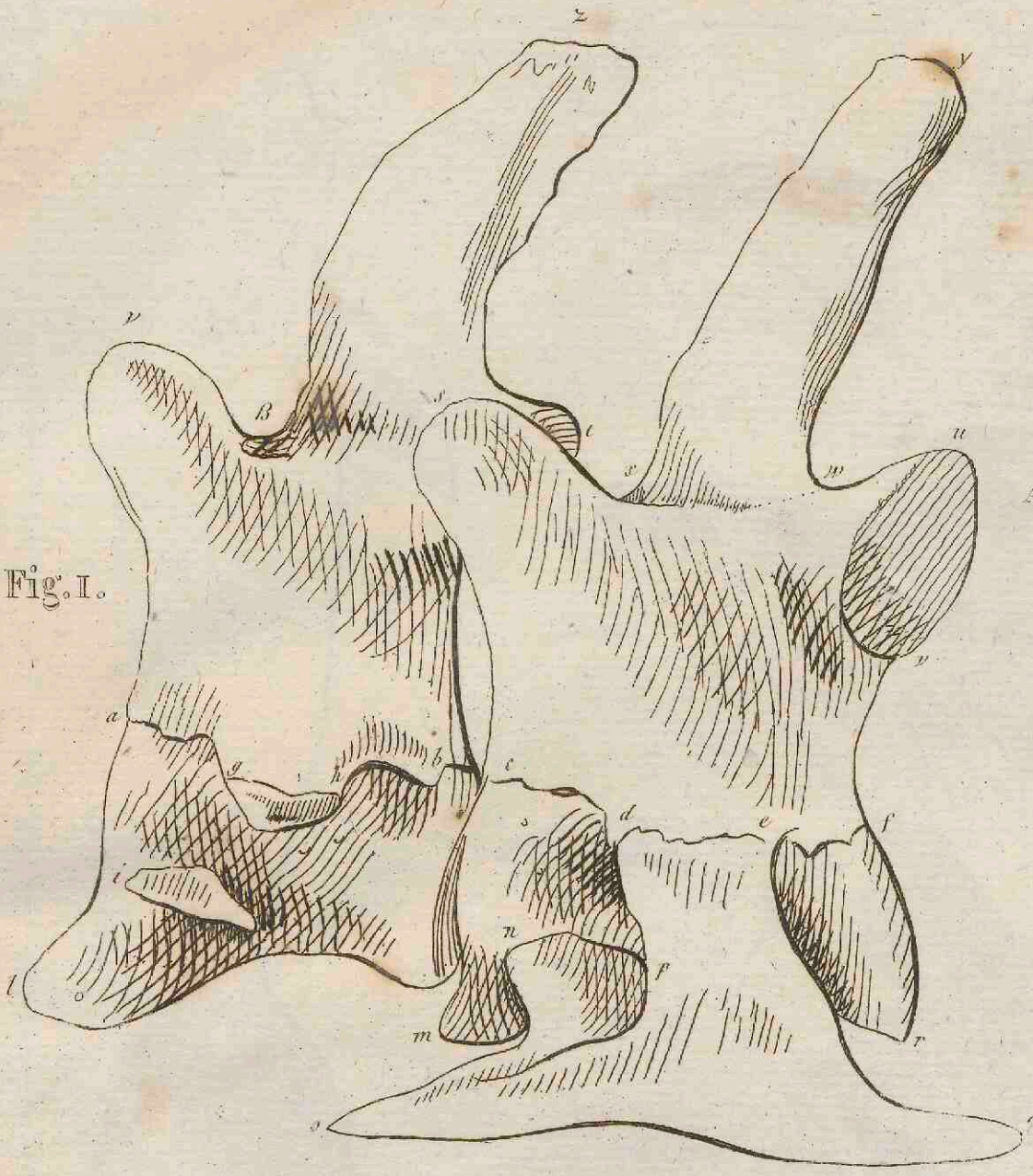

Figure. XI.







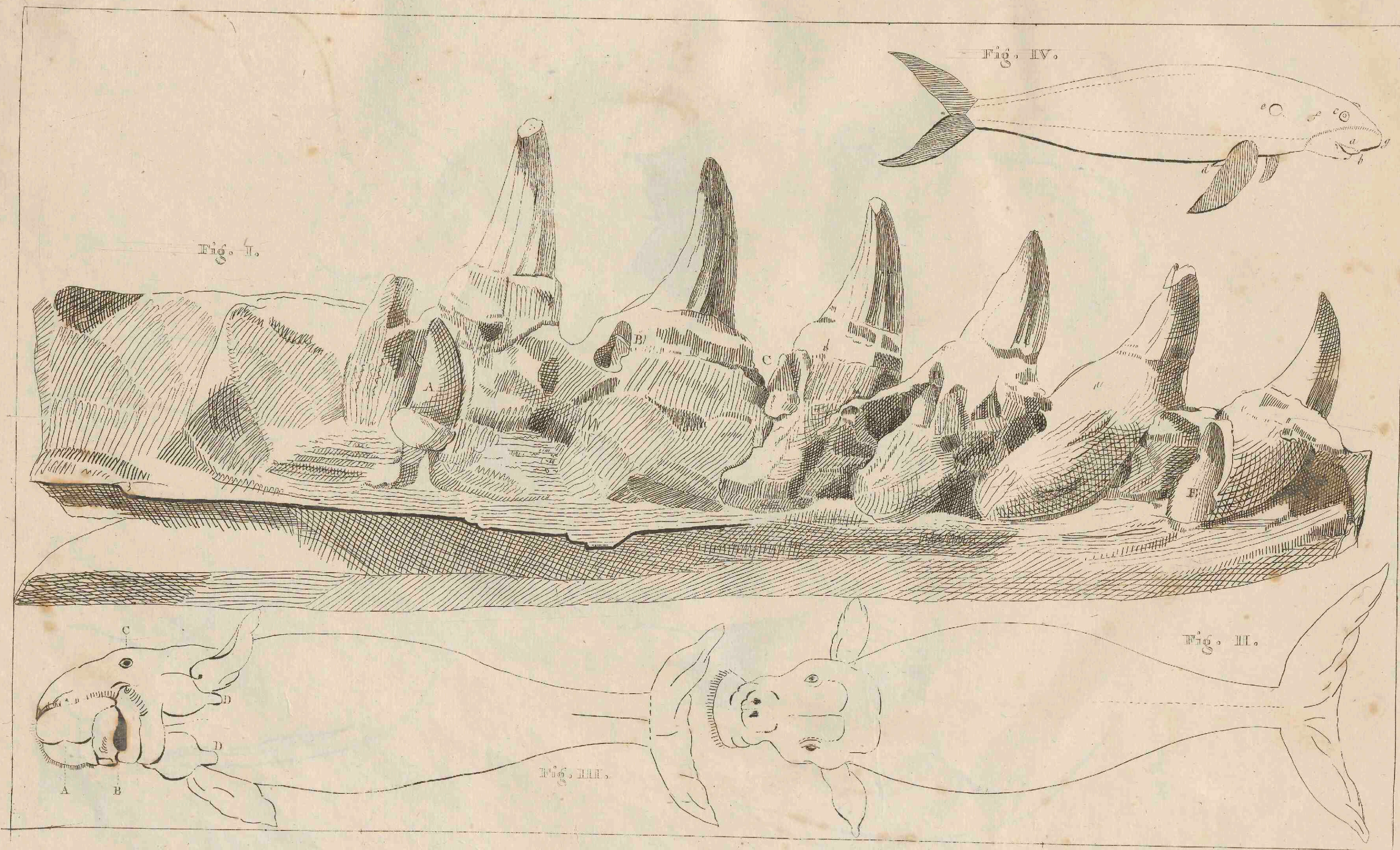

Fig. I.

Fig. IV.

Fig. III.

Fig. II.

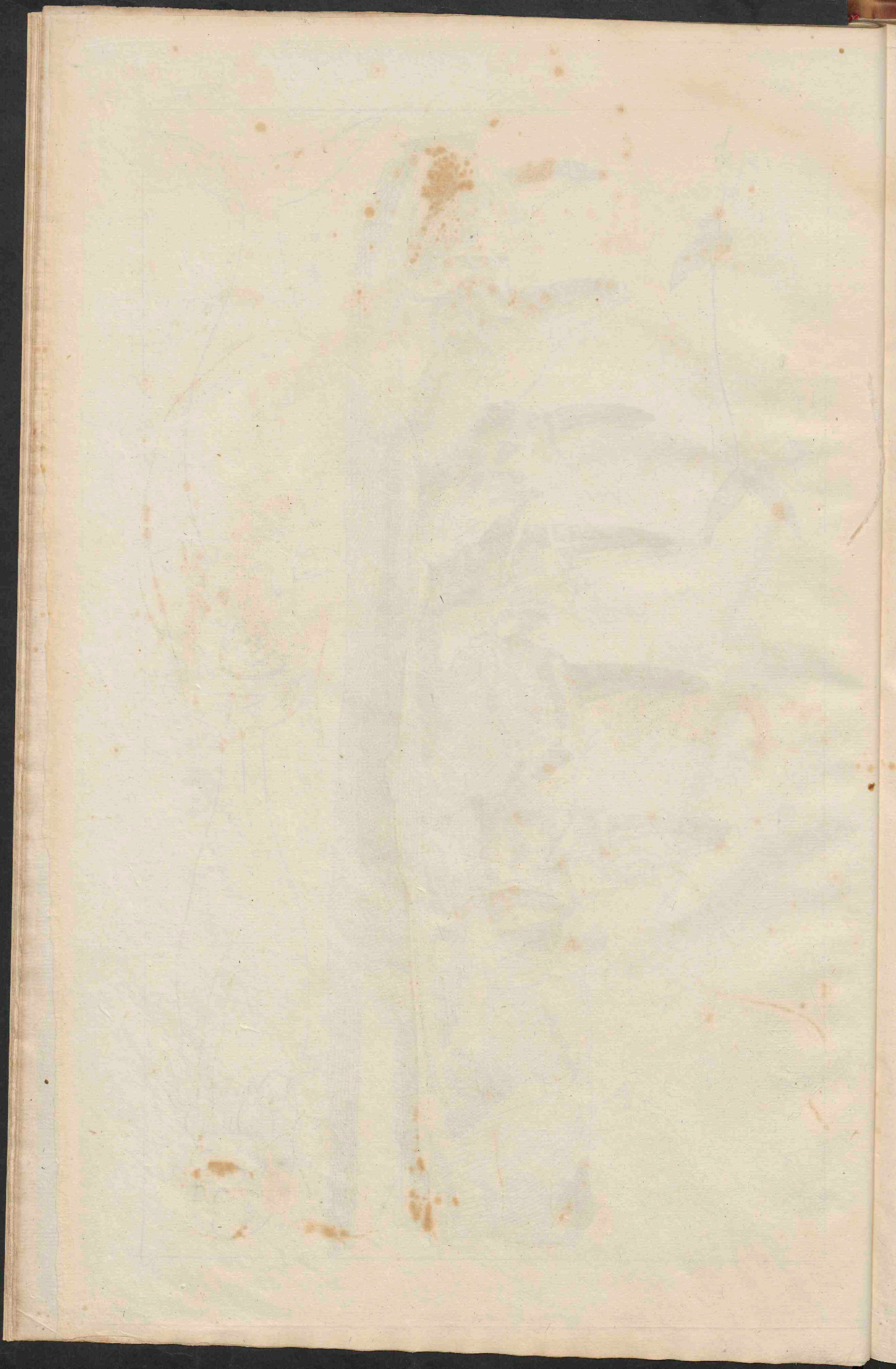

Fig. II.

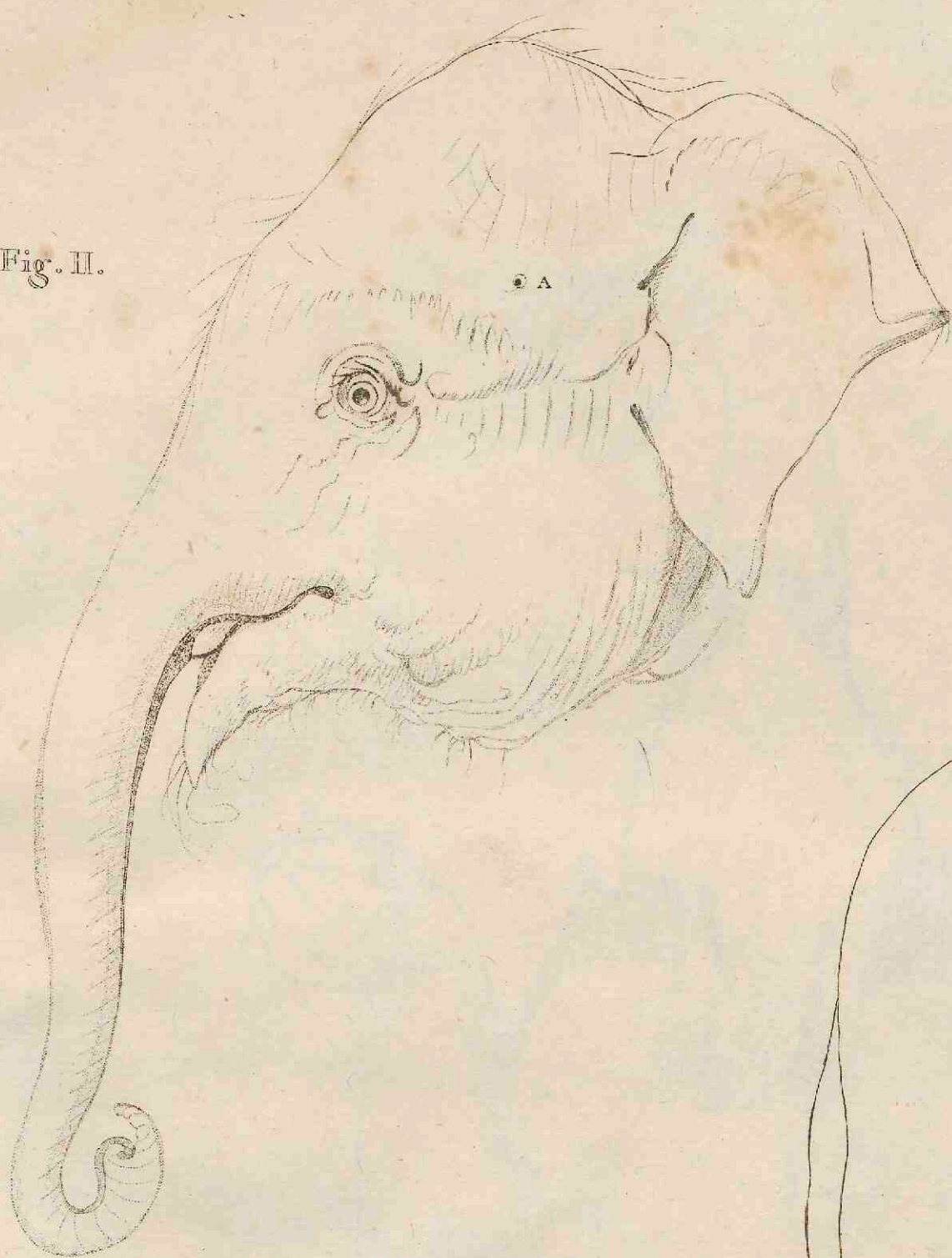

Fig. IV.

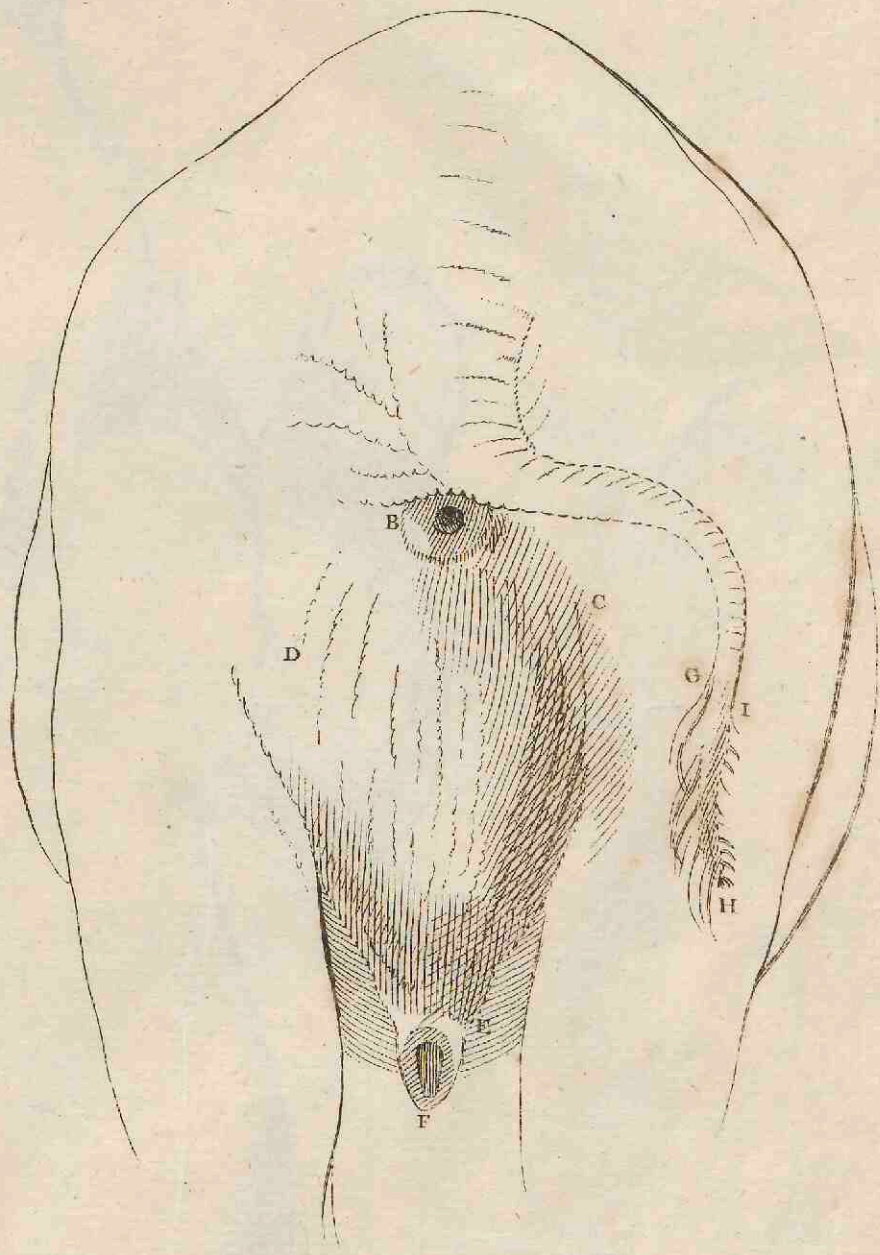

Fig. III.

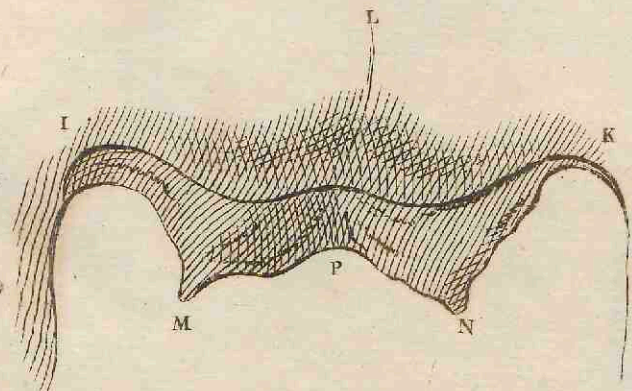
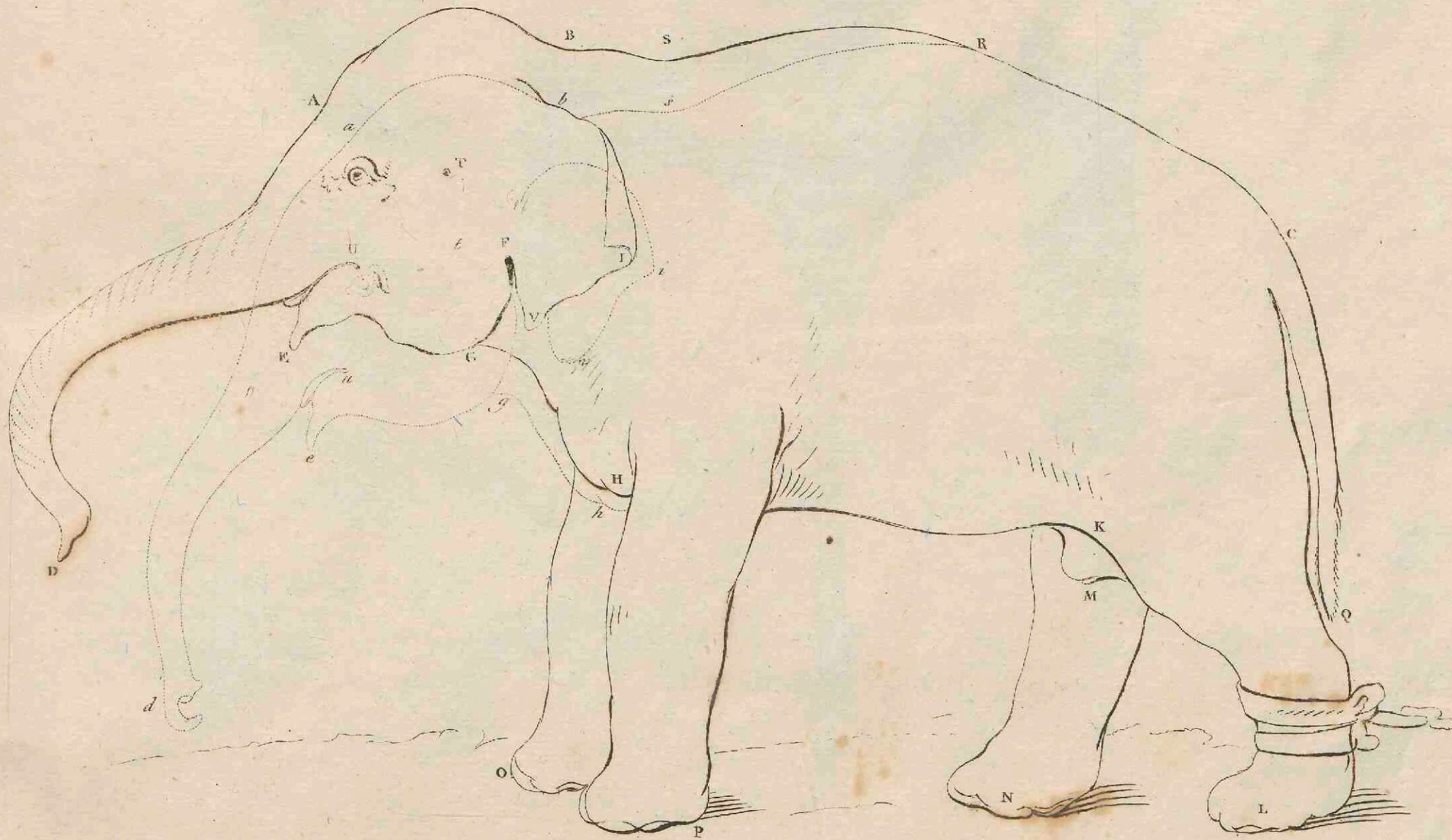
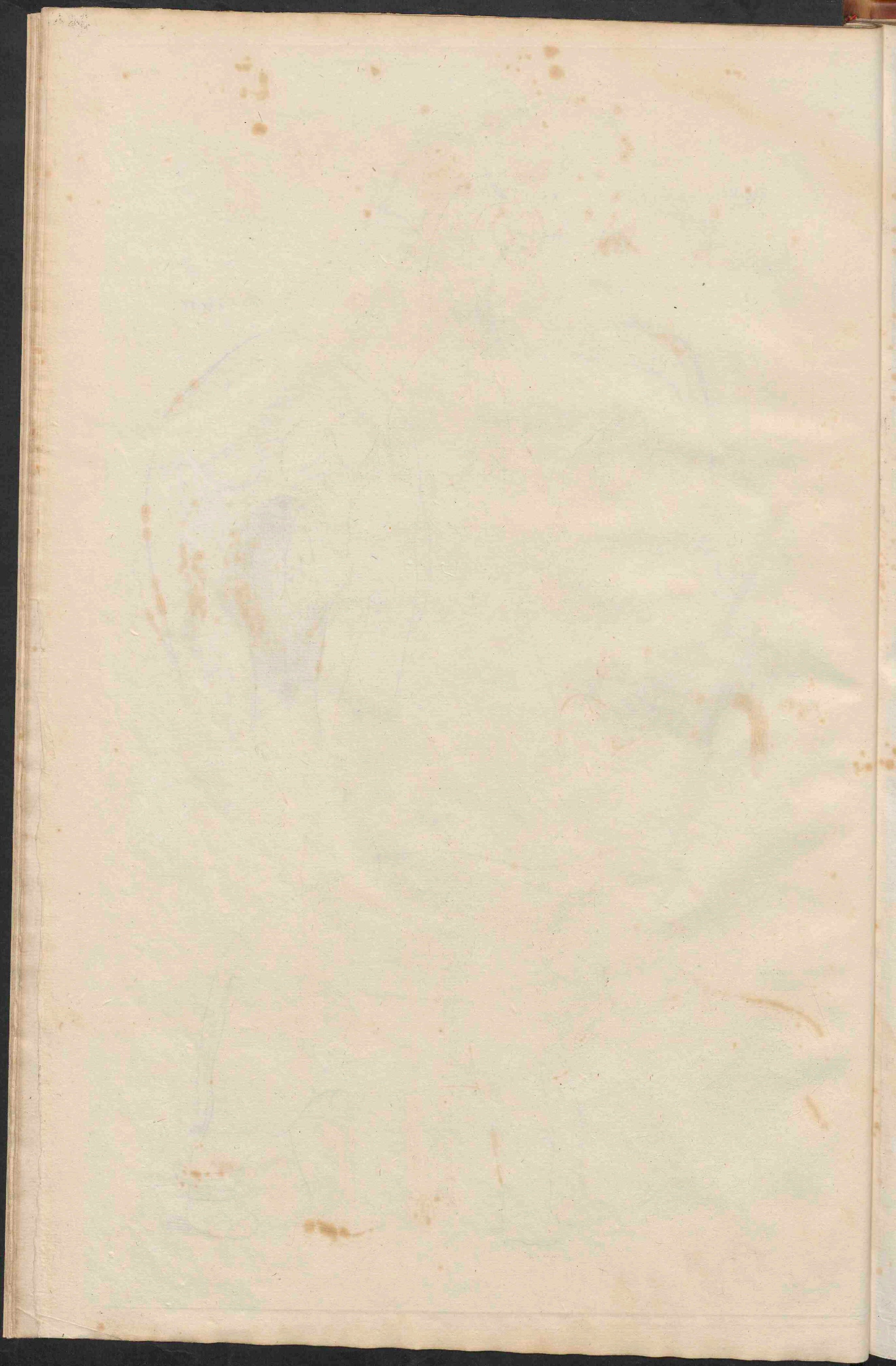

Fig. I.





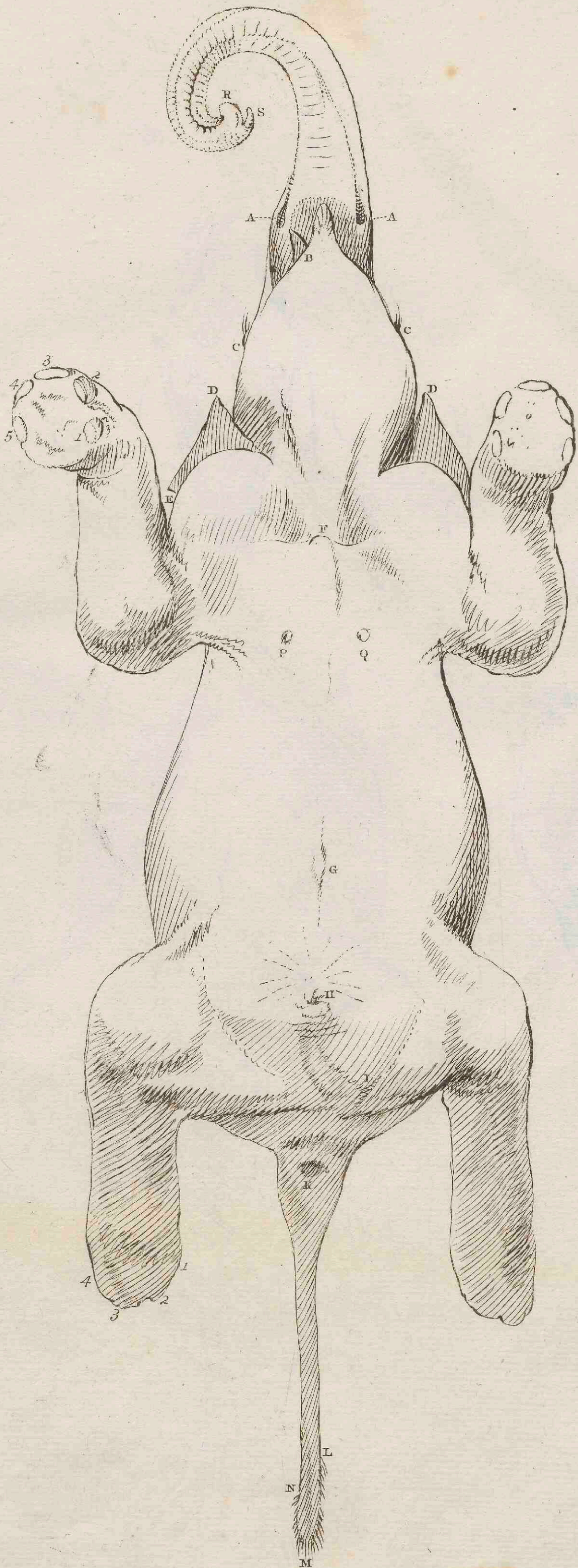



Fig. I.

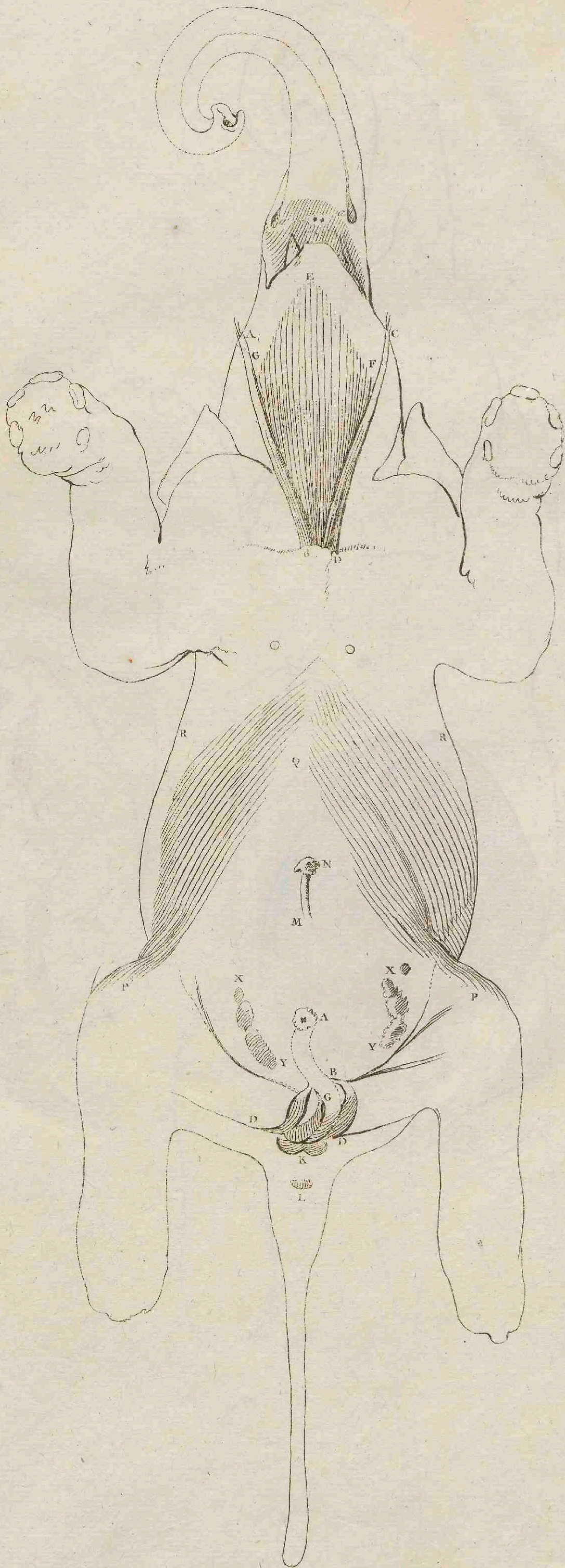

Fig. III.

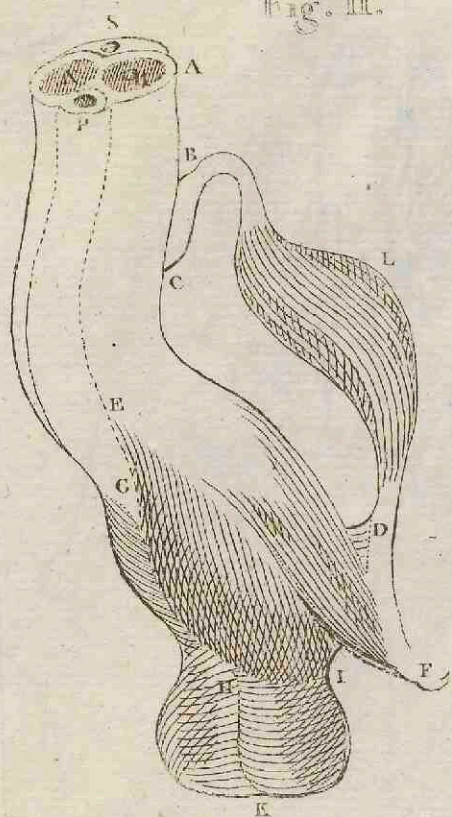



Fig. I.

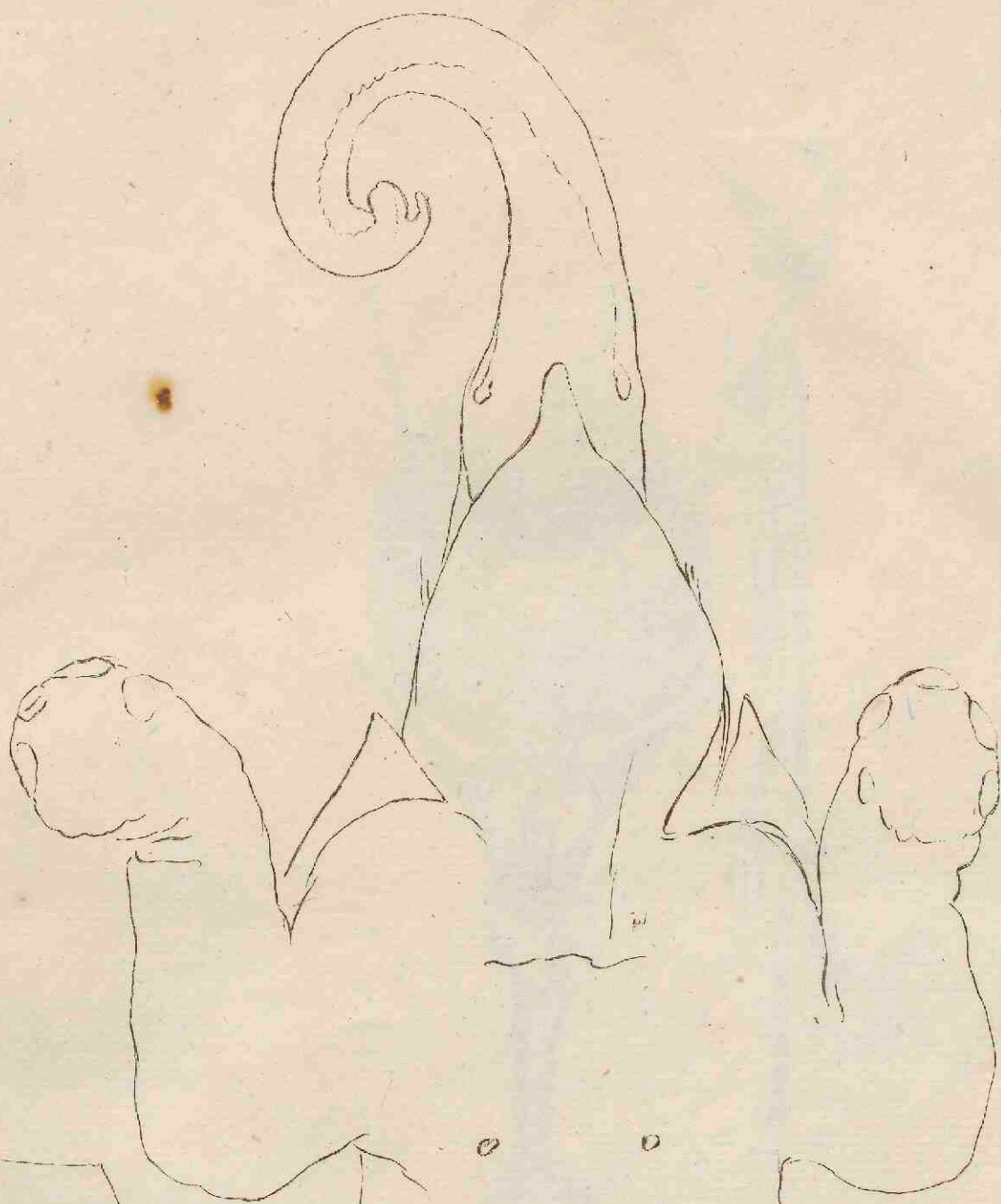

Fig. I.

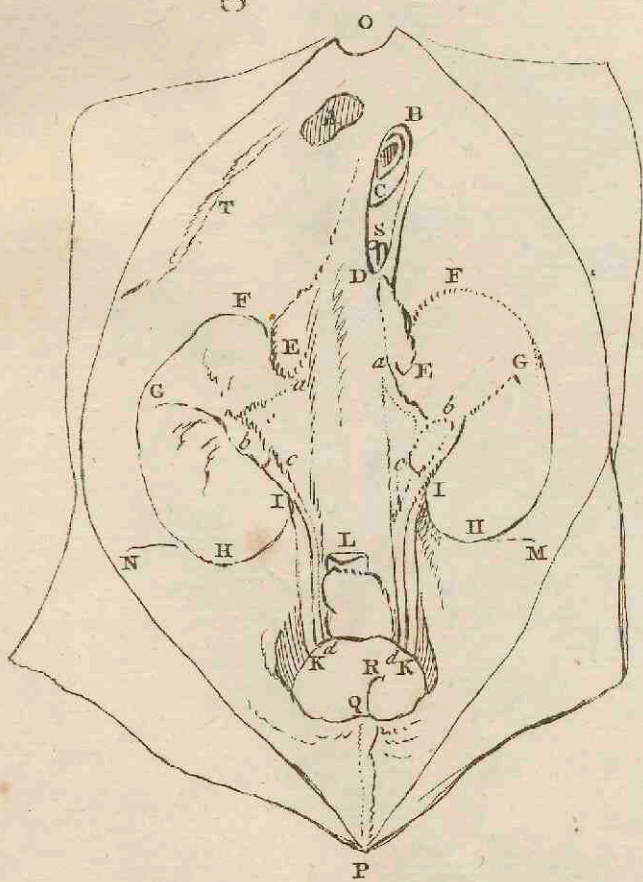

Fig. II.

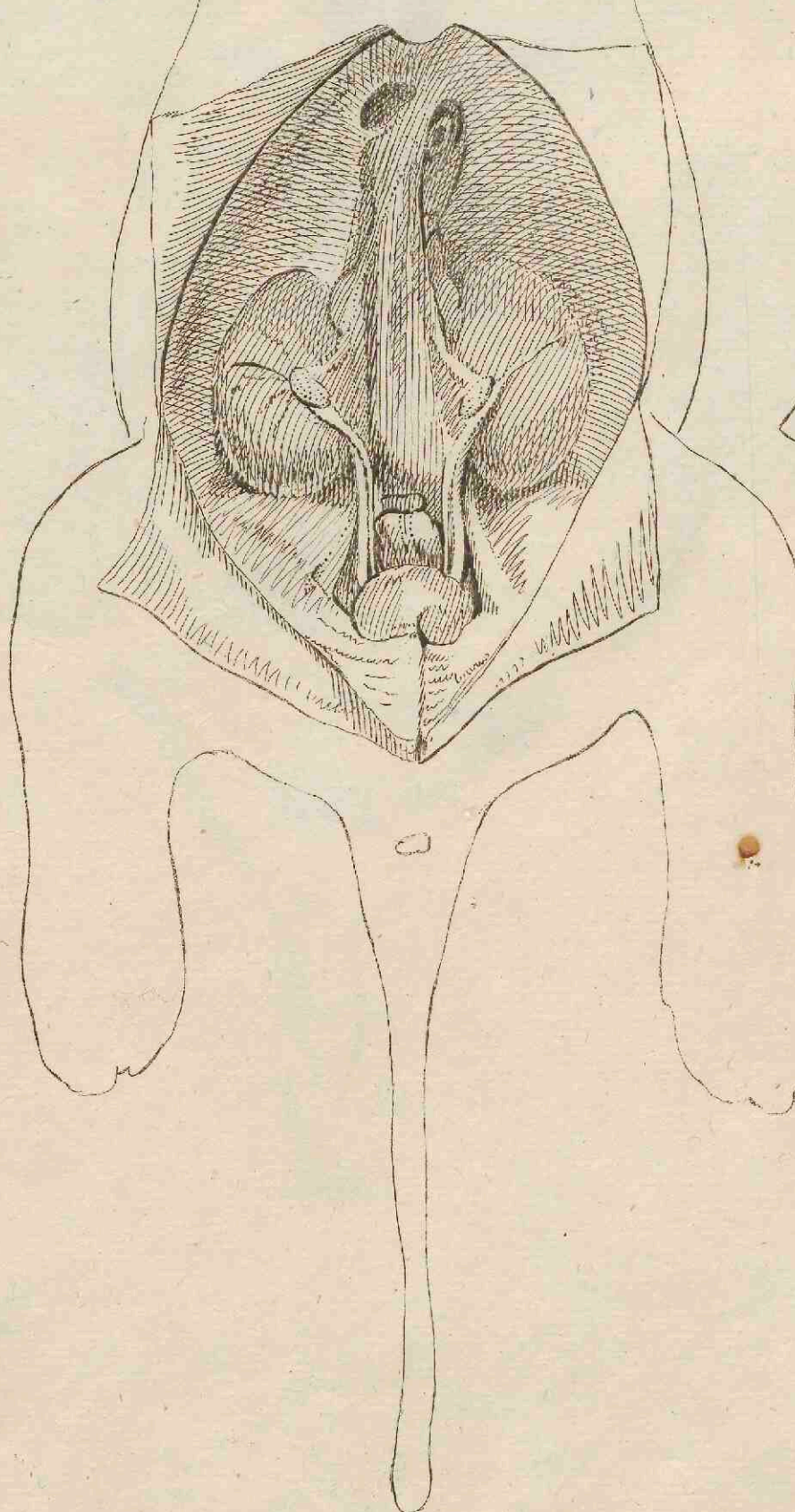
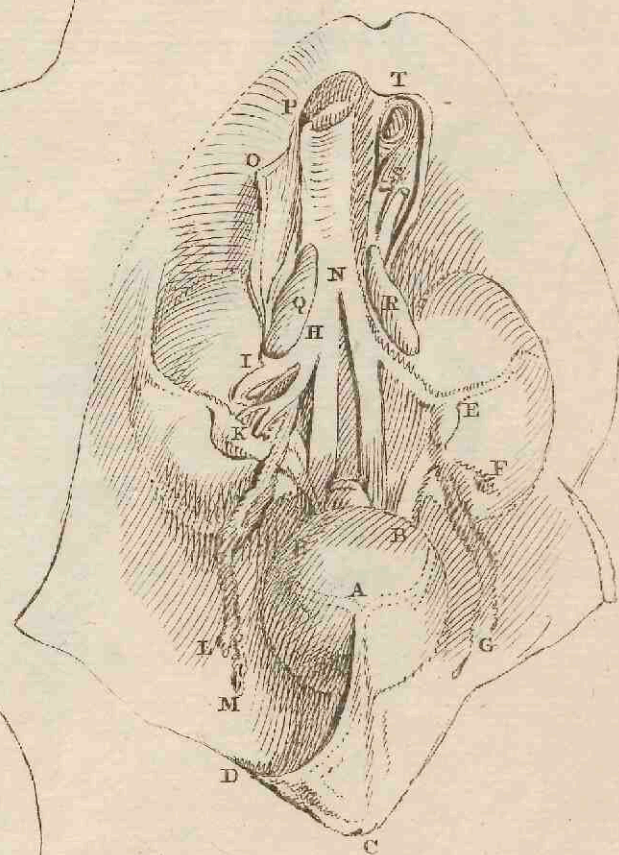

Fig. I.

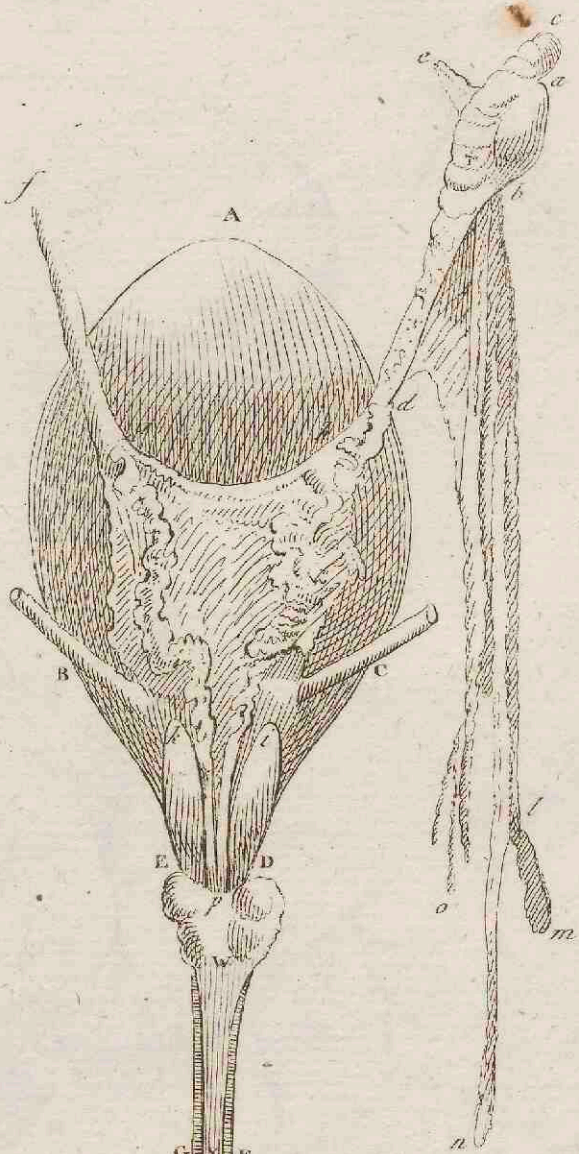

Fig. III.

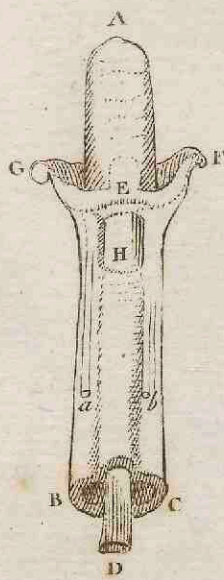

Fig. III.

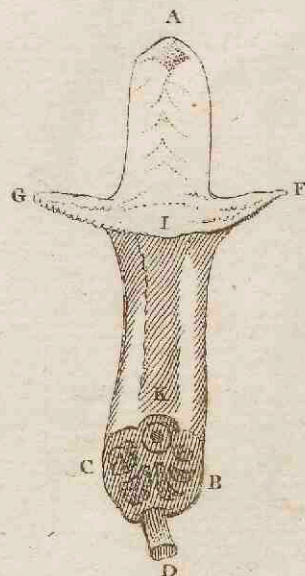
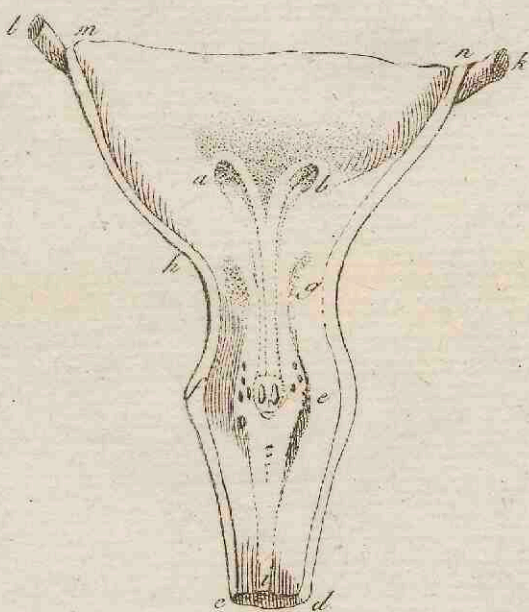

Fig. IV.



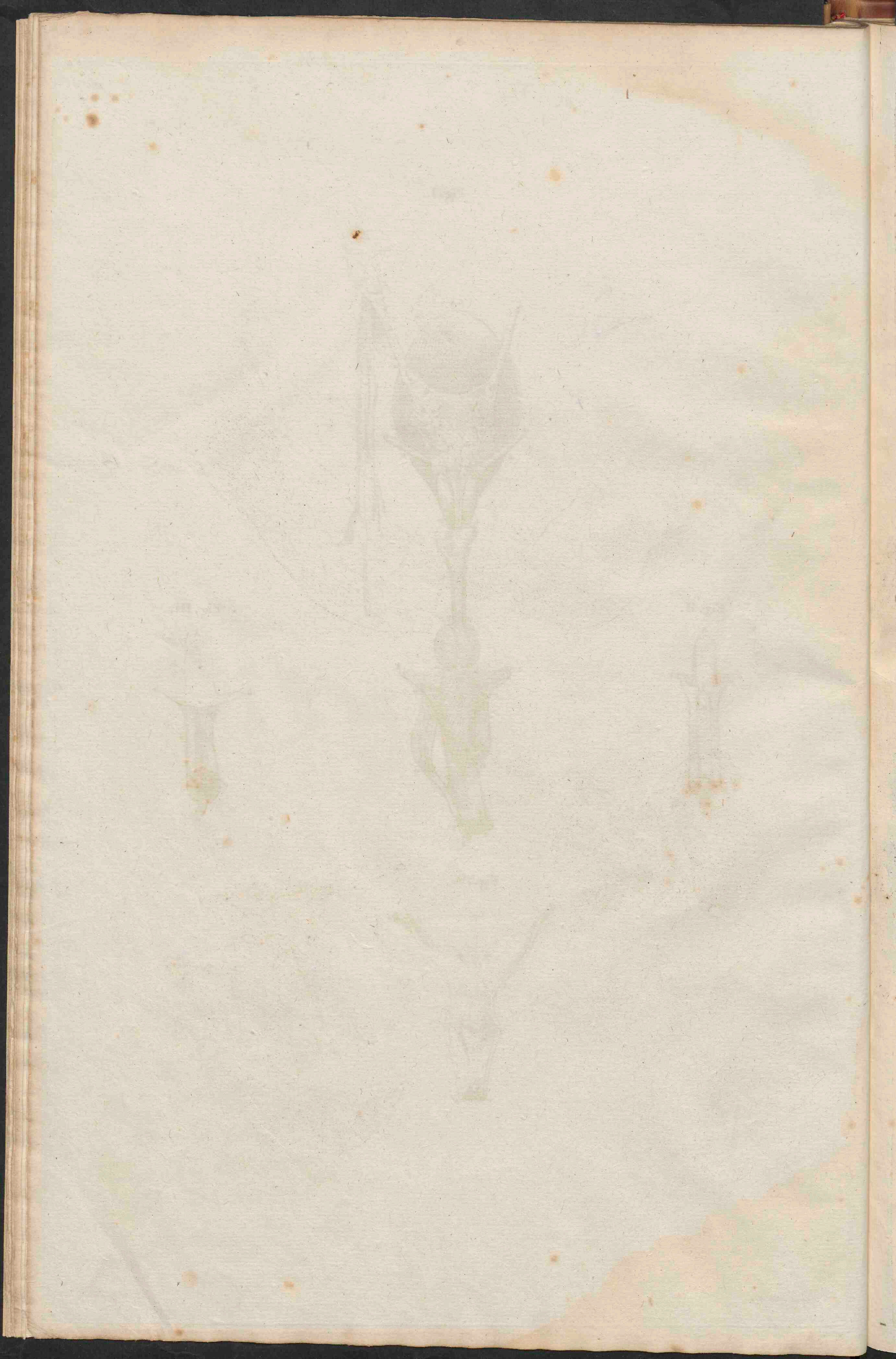

Fig. I.

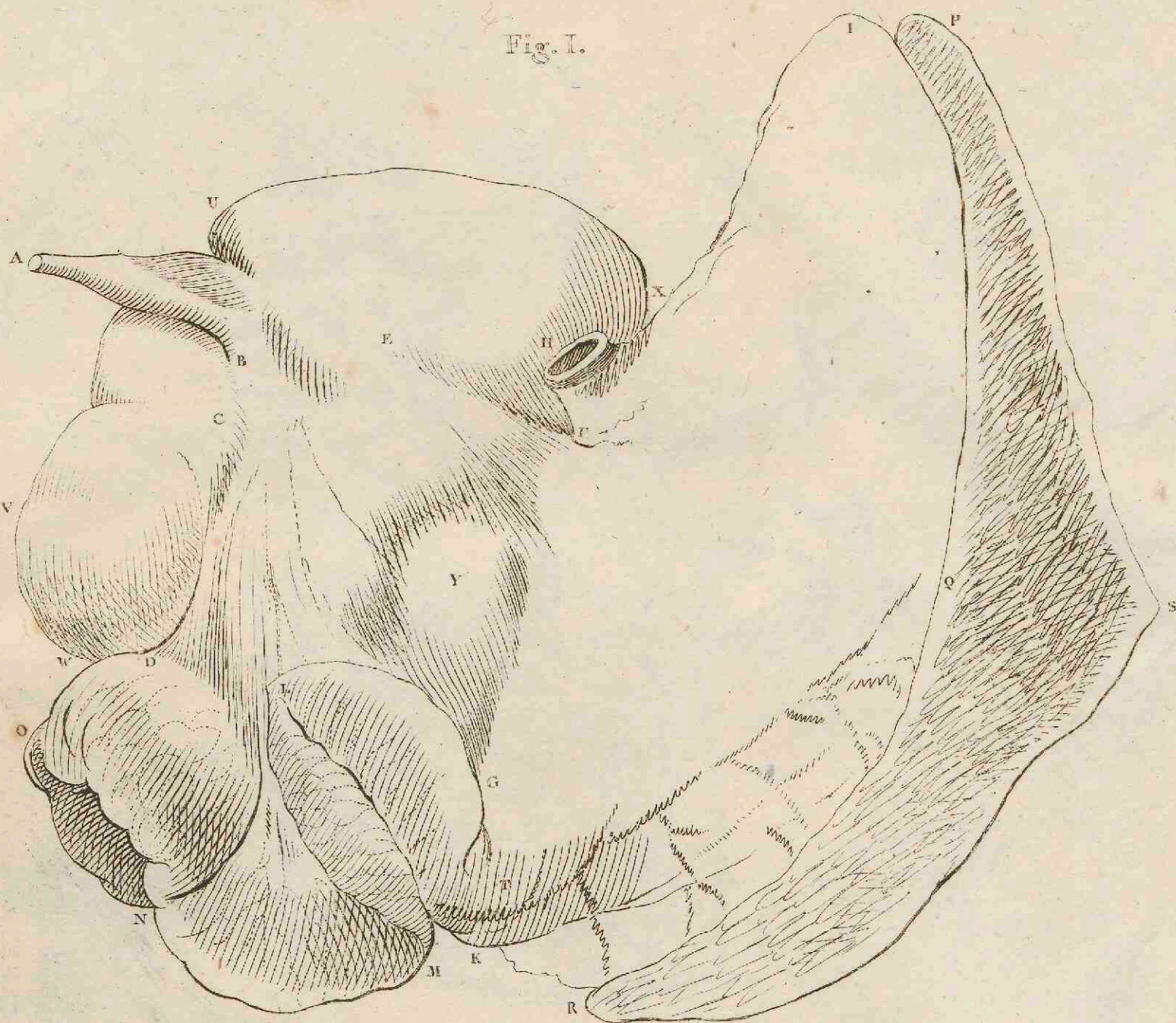

Fig. II.

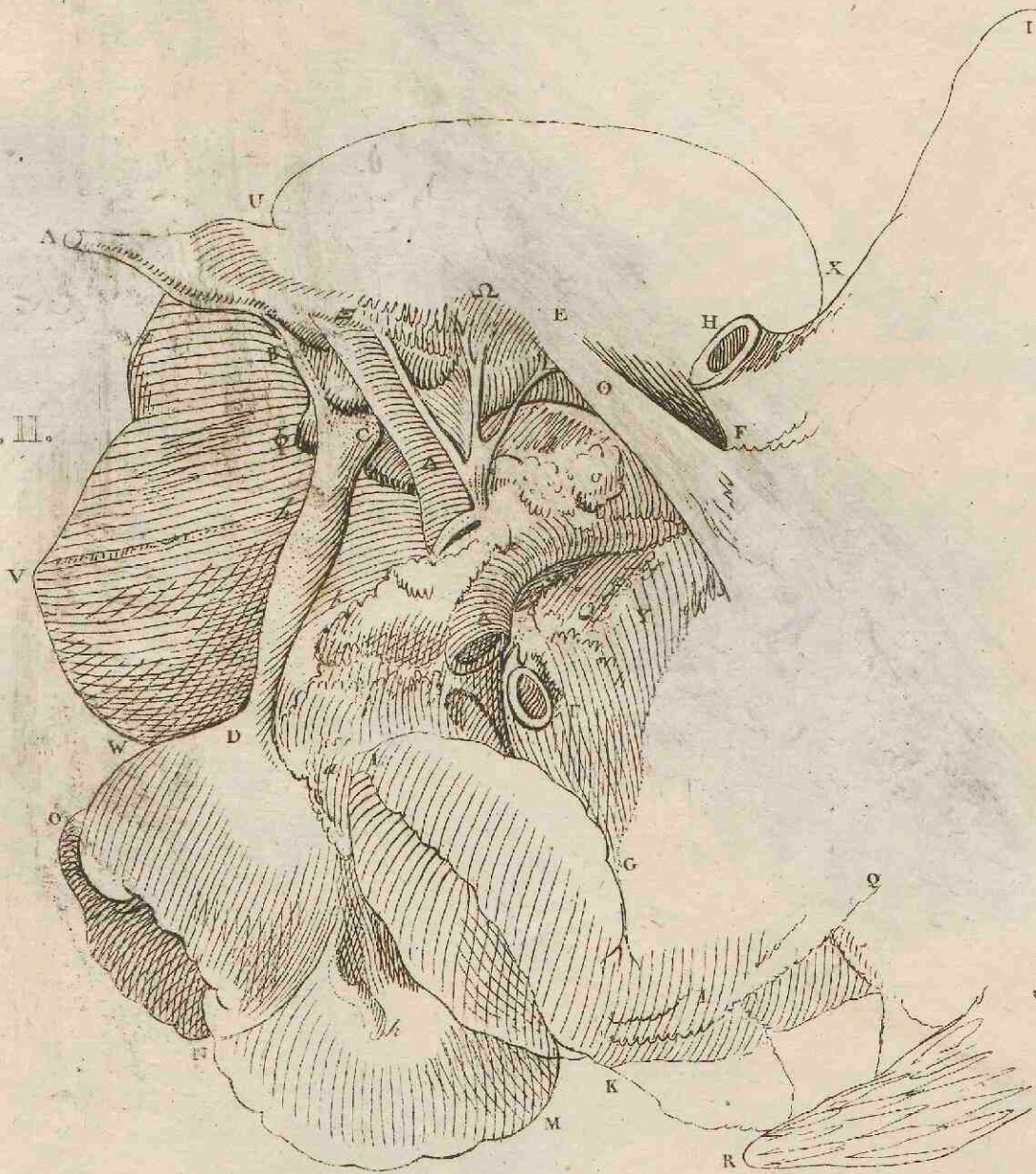

Fig. III.

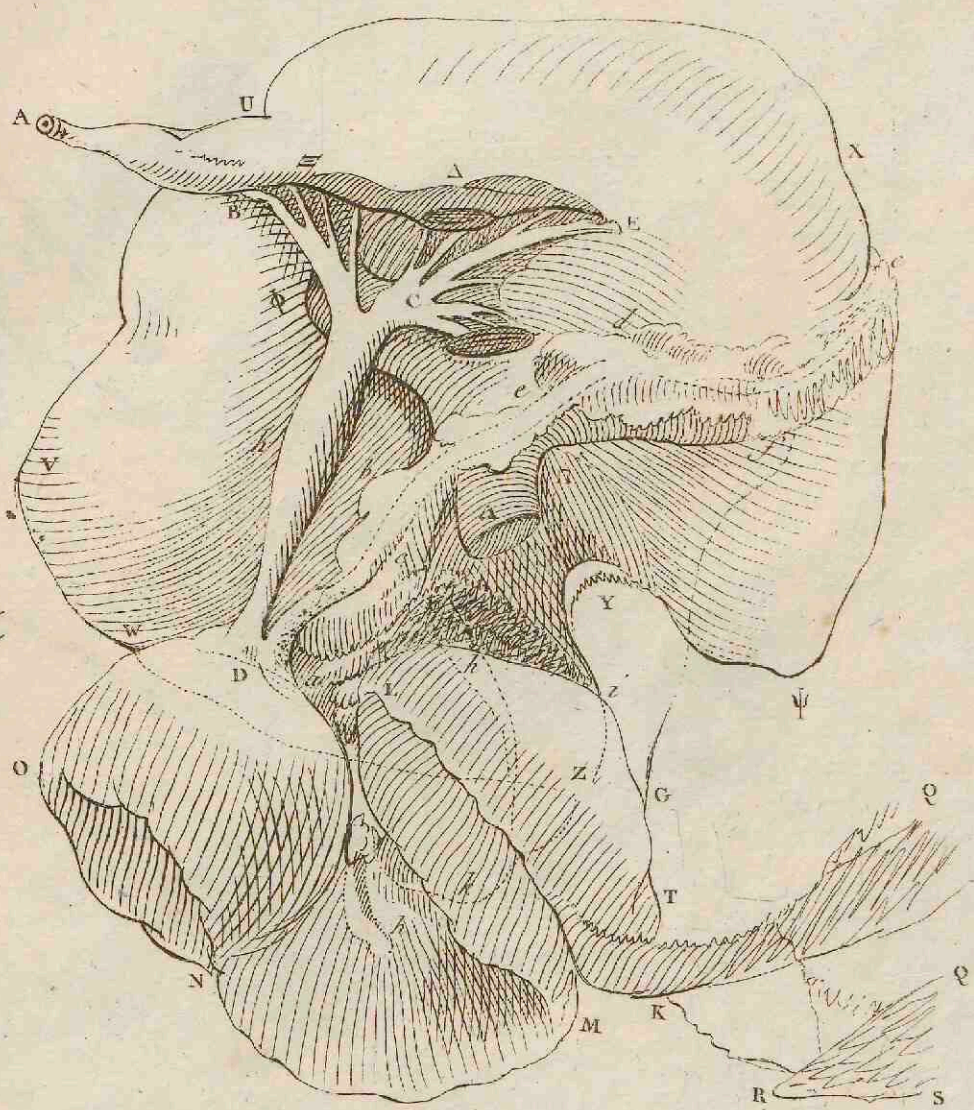

Fig. I.

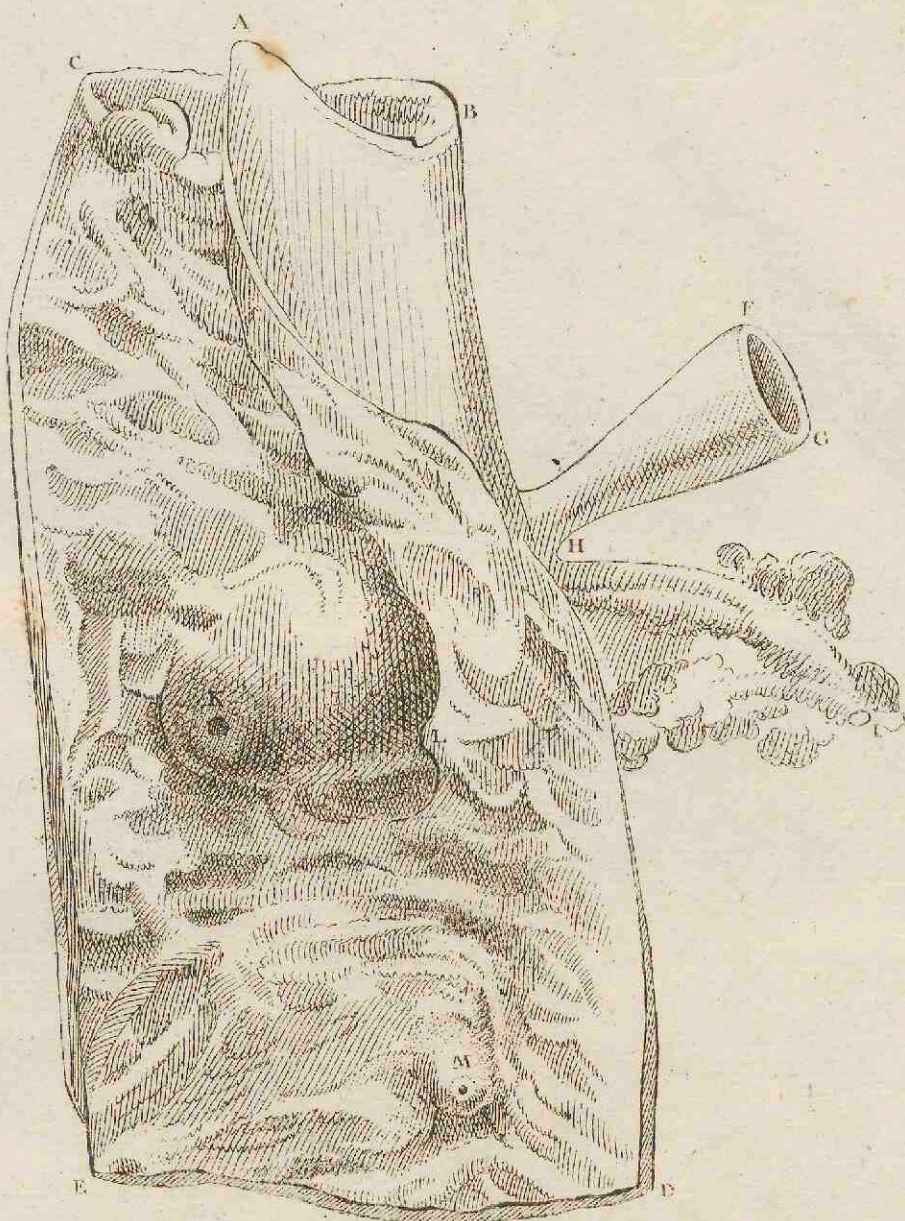

Fig. II.

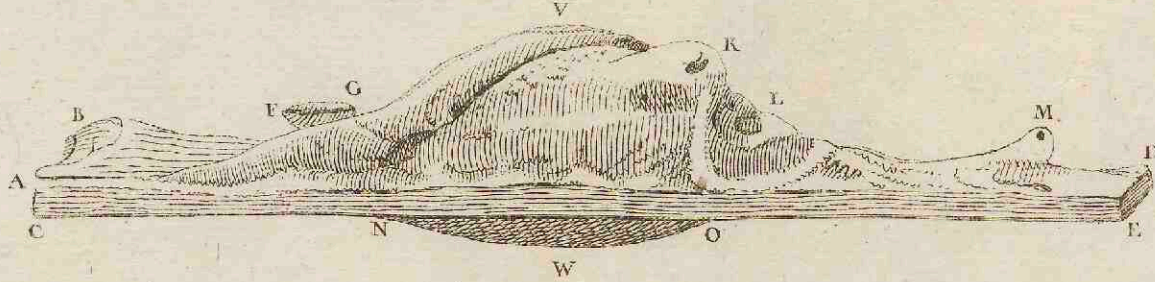

Fig. III.

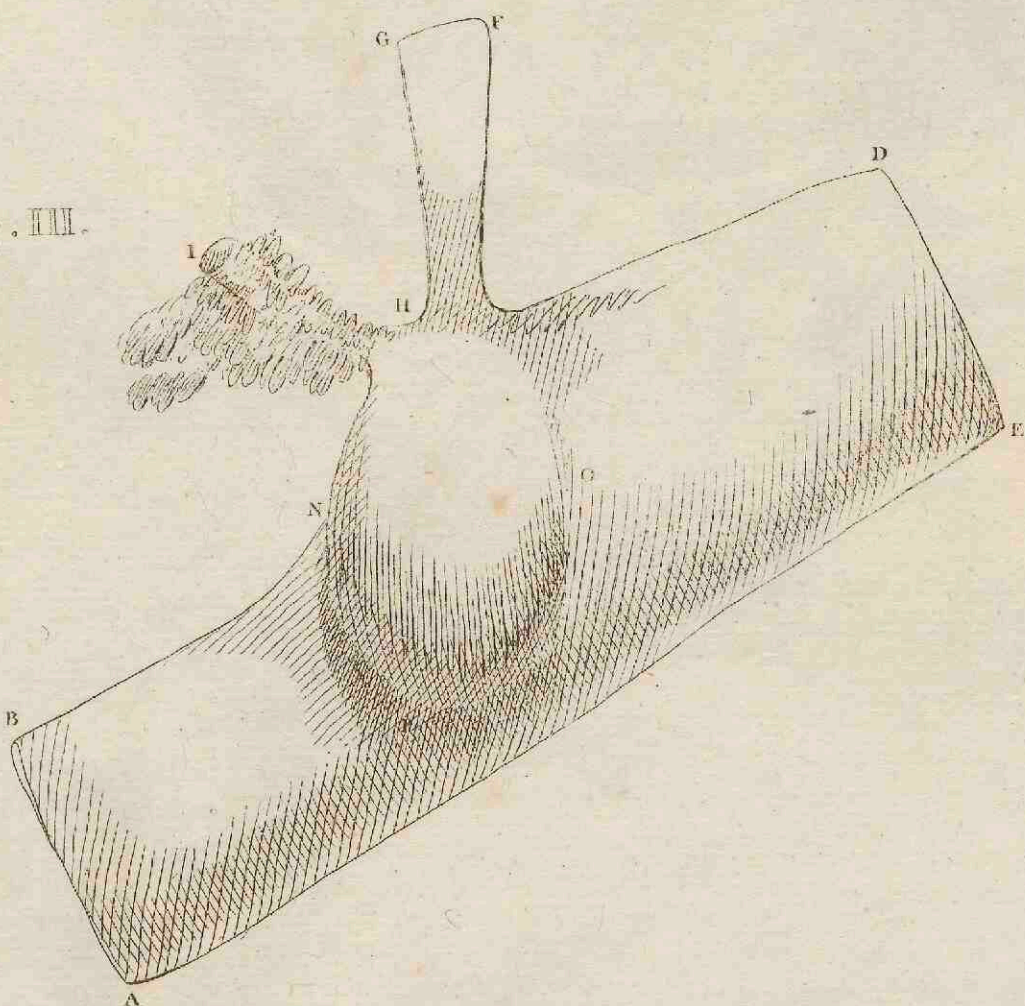
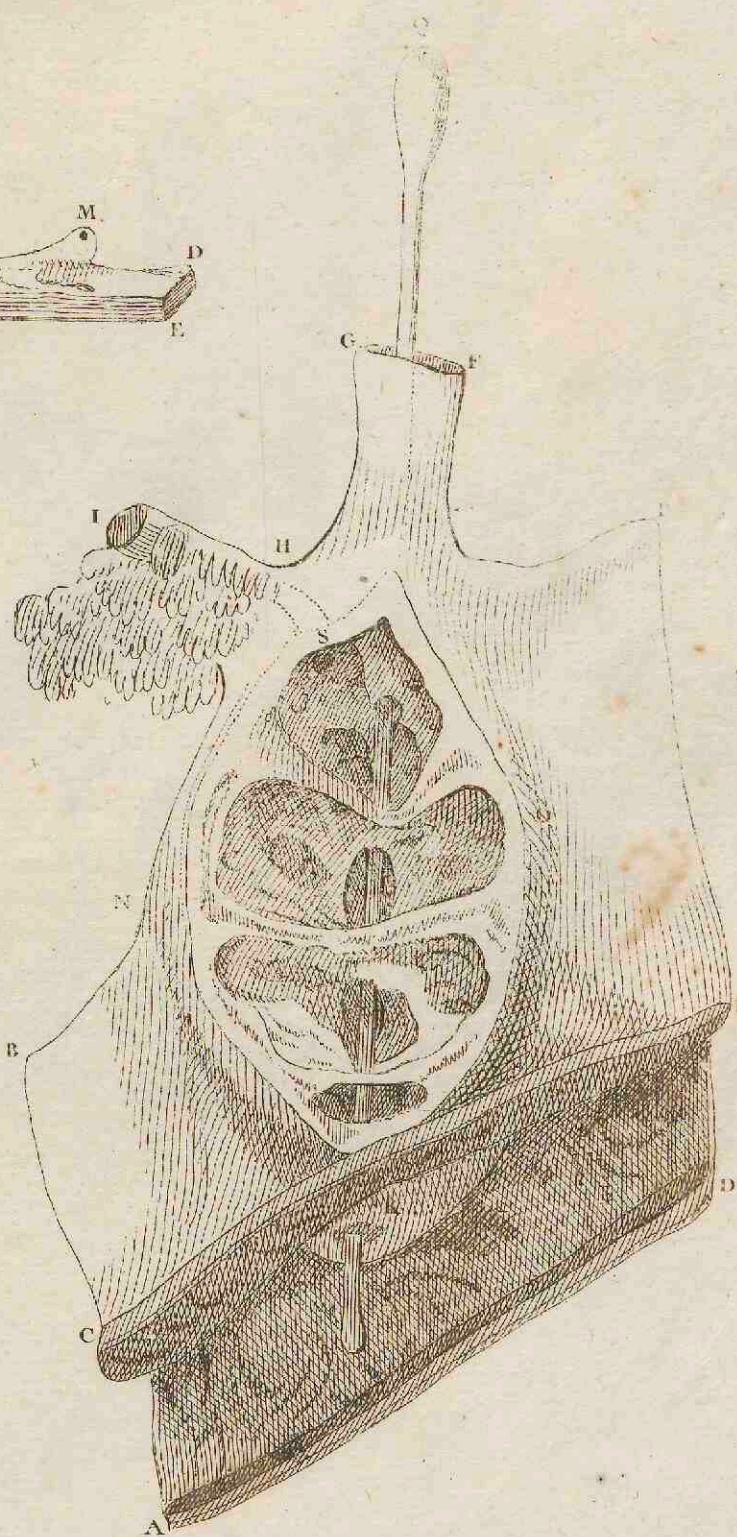

Fig. IV.



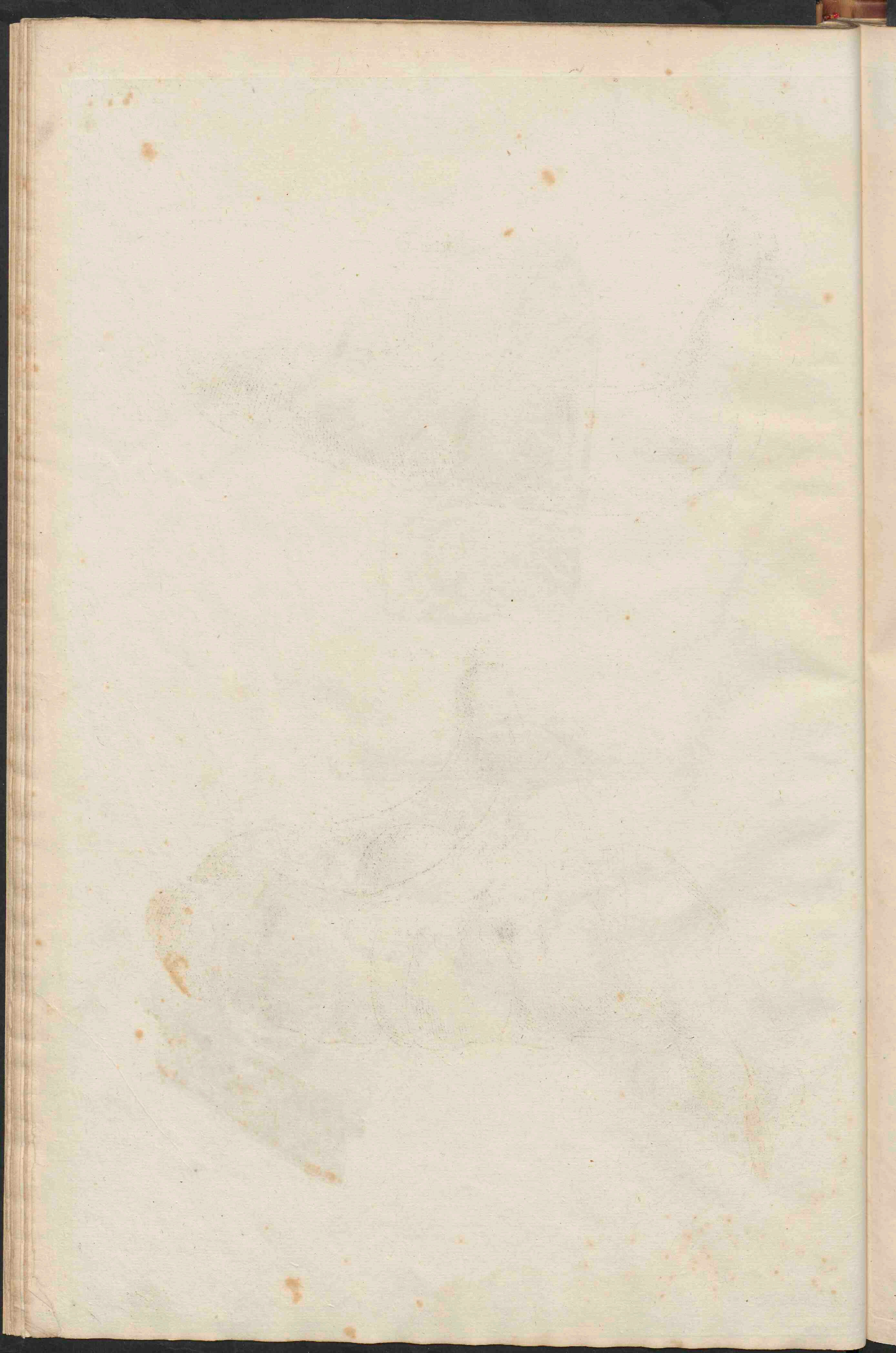

Fig. I.

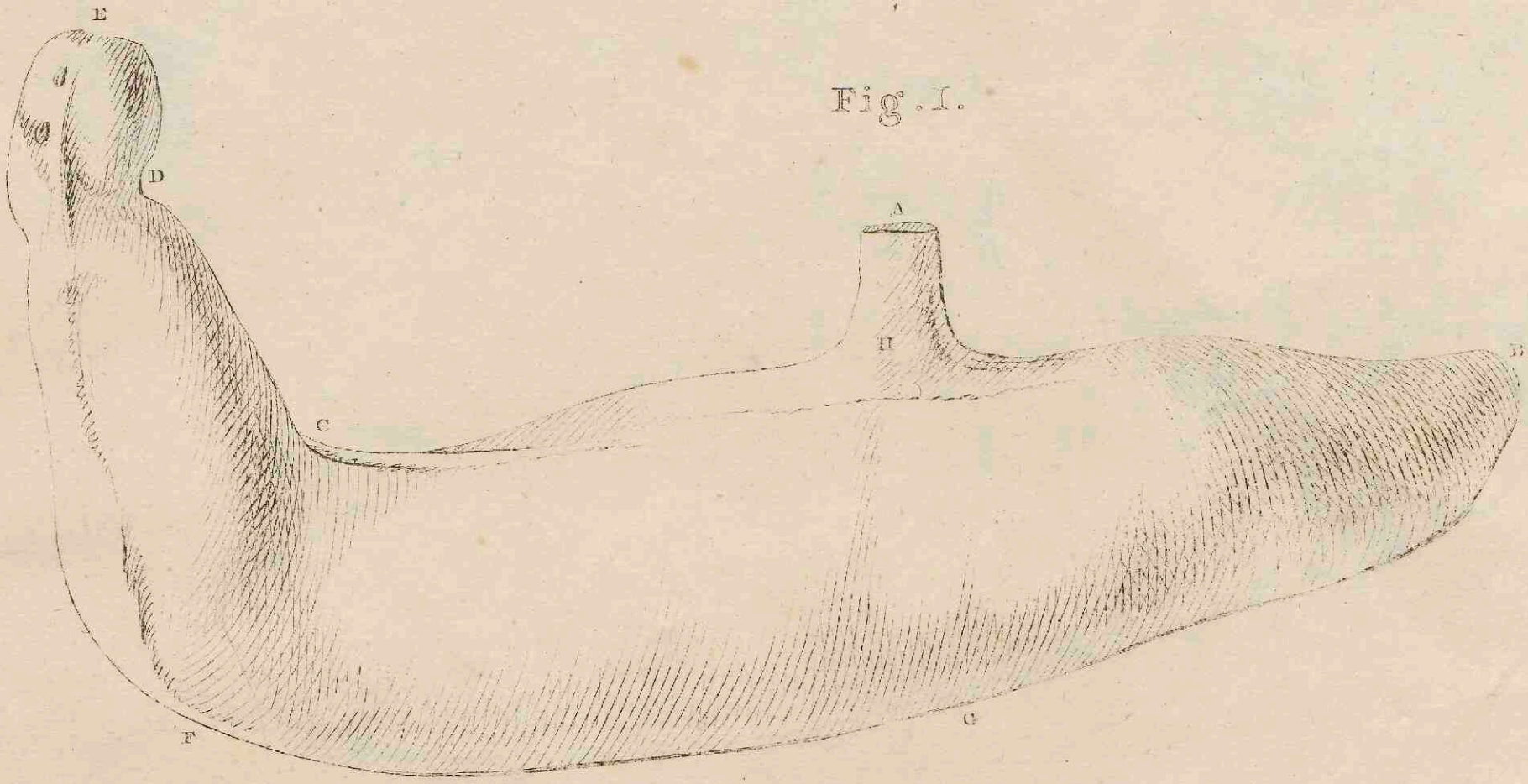

Fig. II.



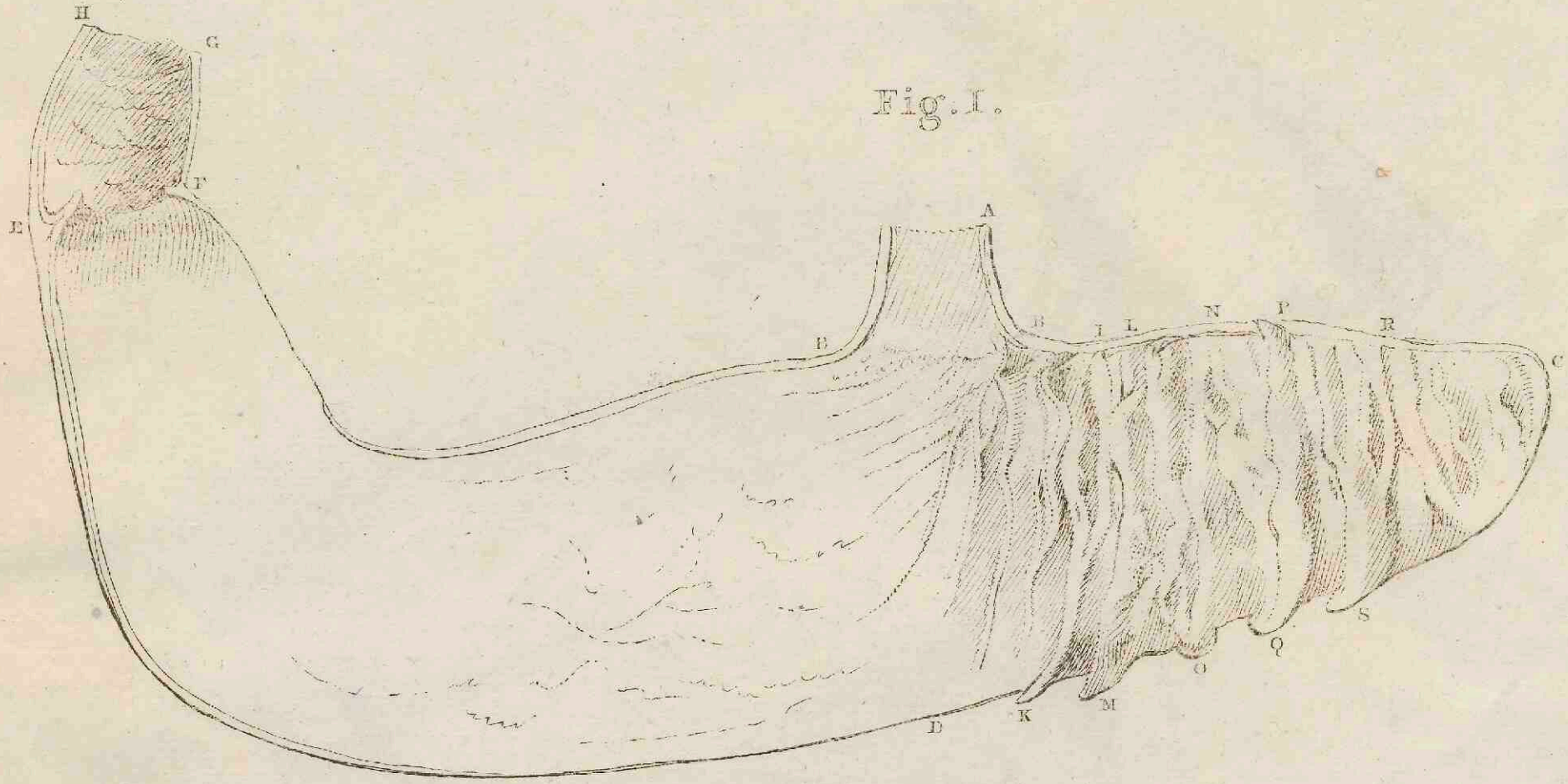

Fig. V.



Fig. II.

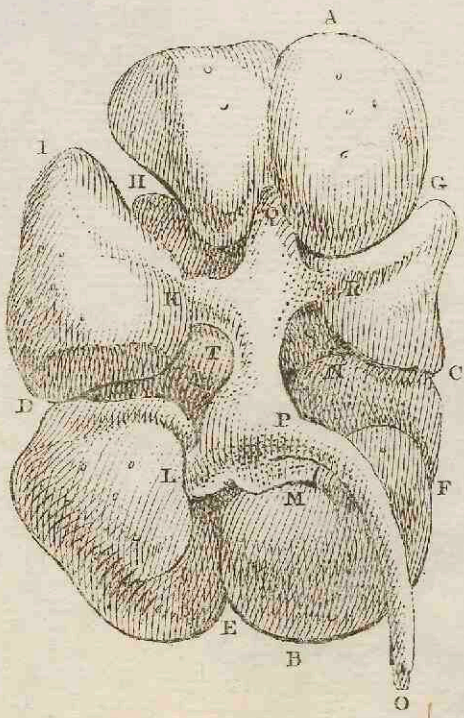

Fig. III.

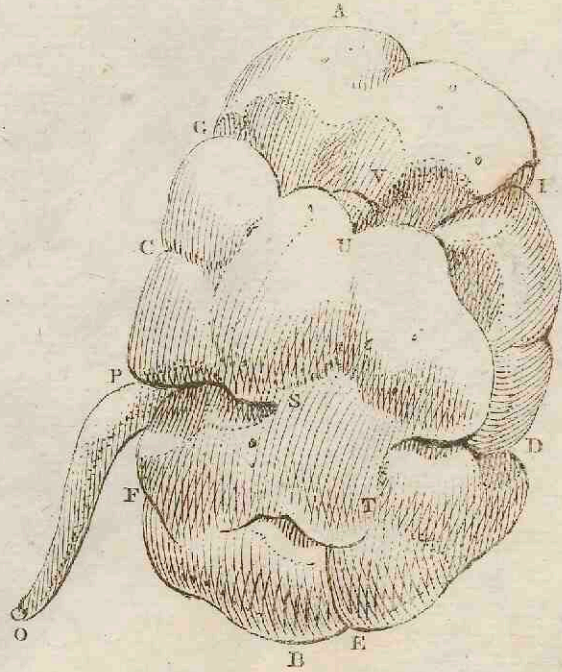
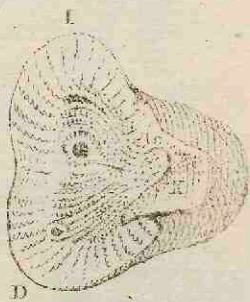

Fig. IV.



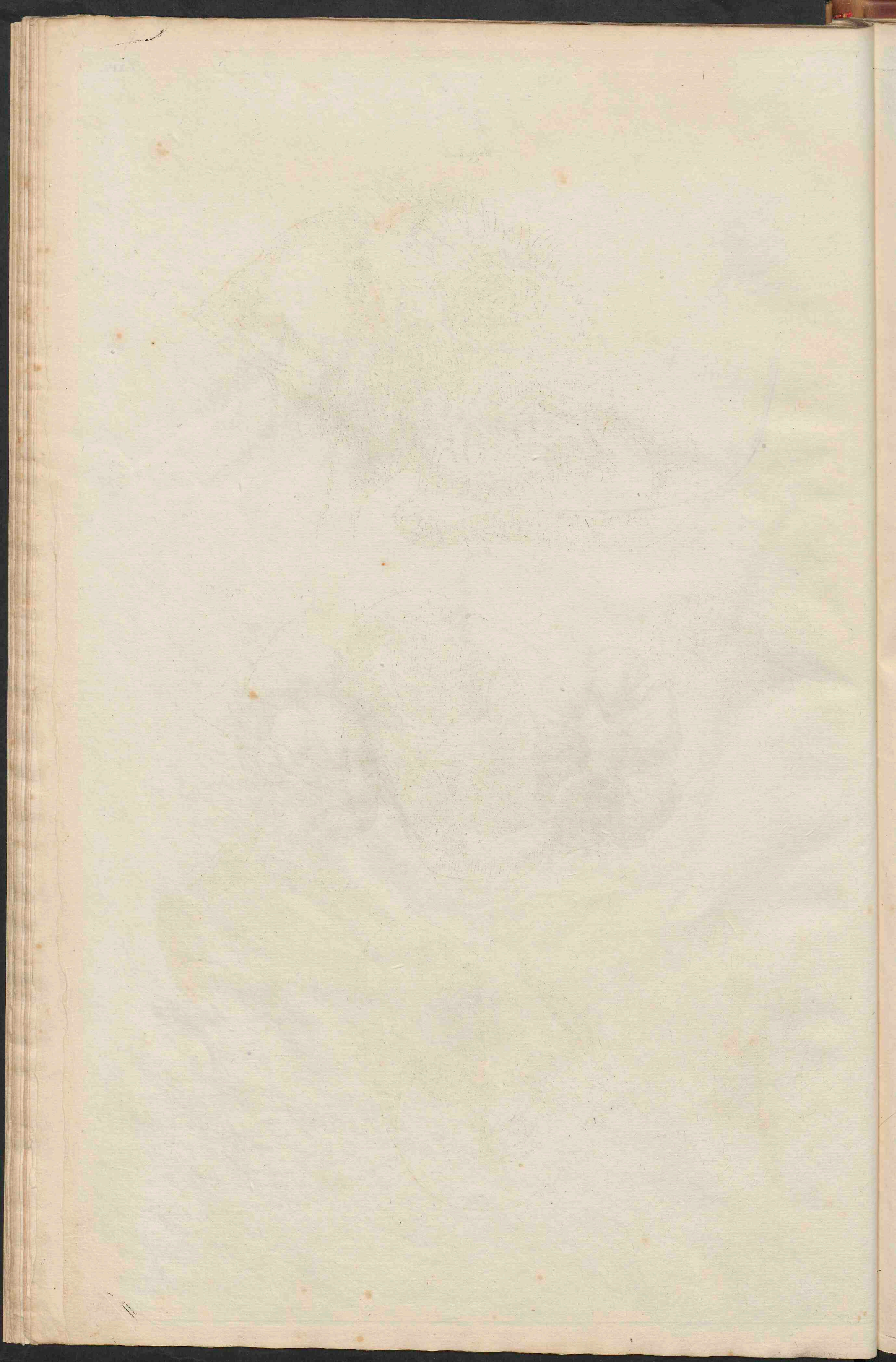

Fig. I.

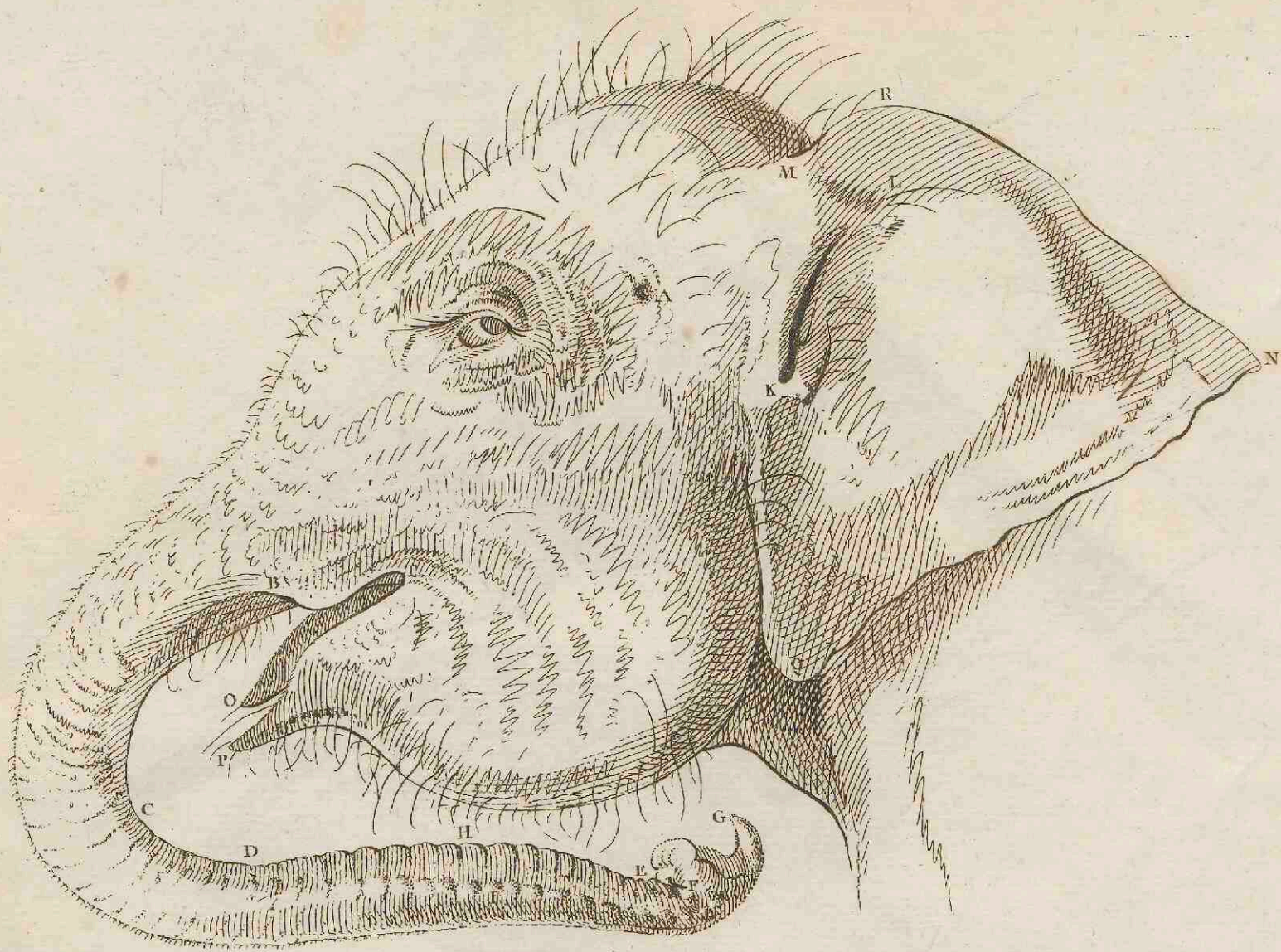

Fig. II.

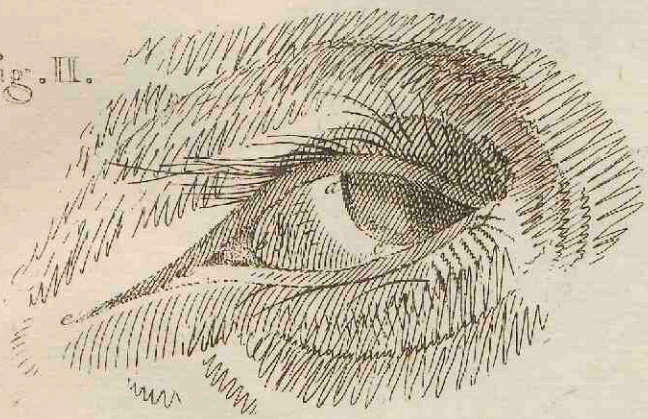

Fig. III.

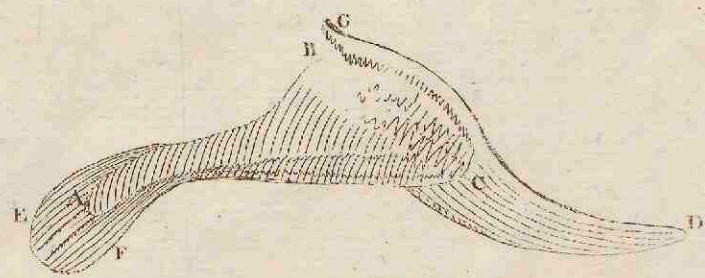
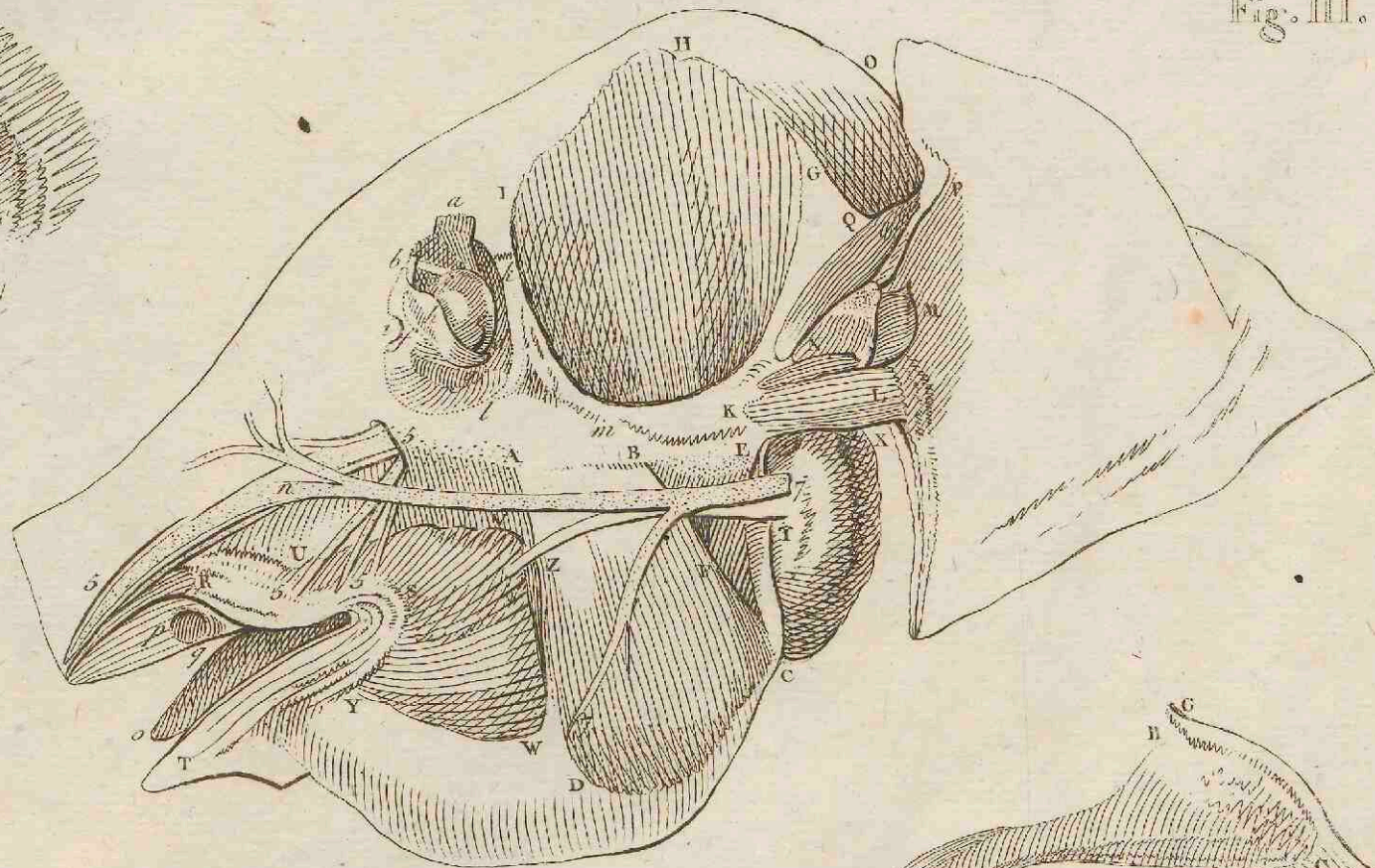

Fig. VI.

Fig. IV.

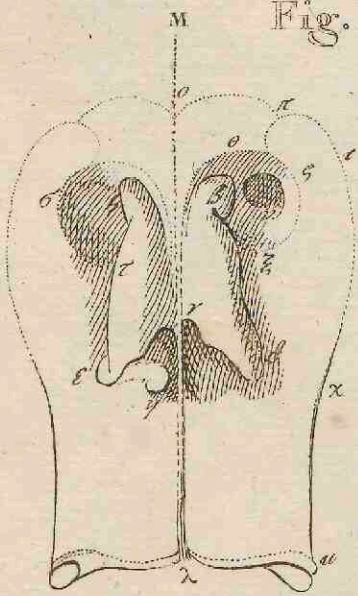
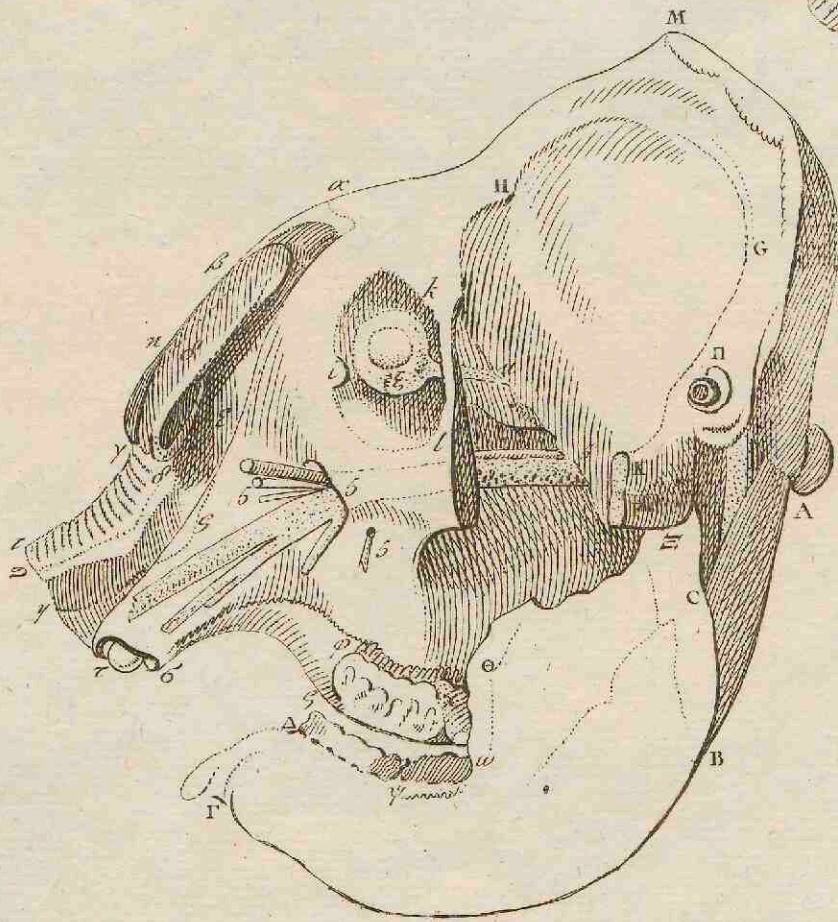

Fig. V.



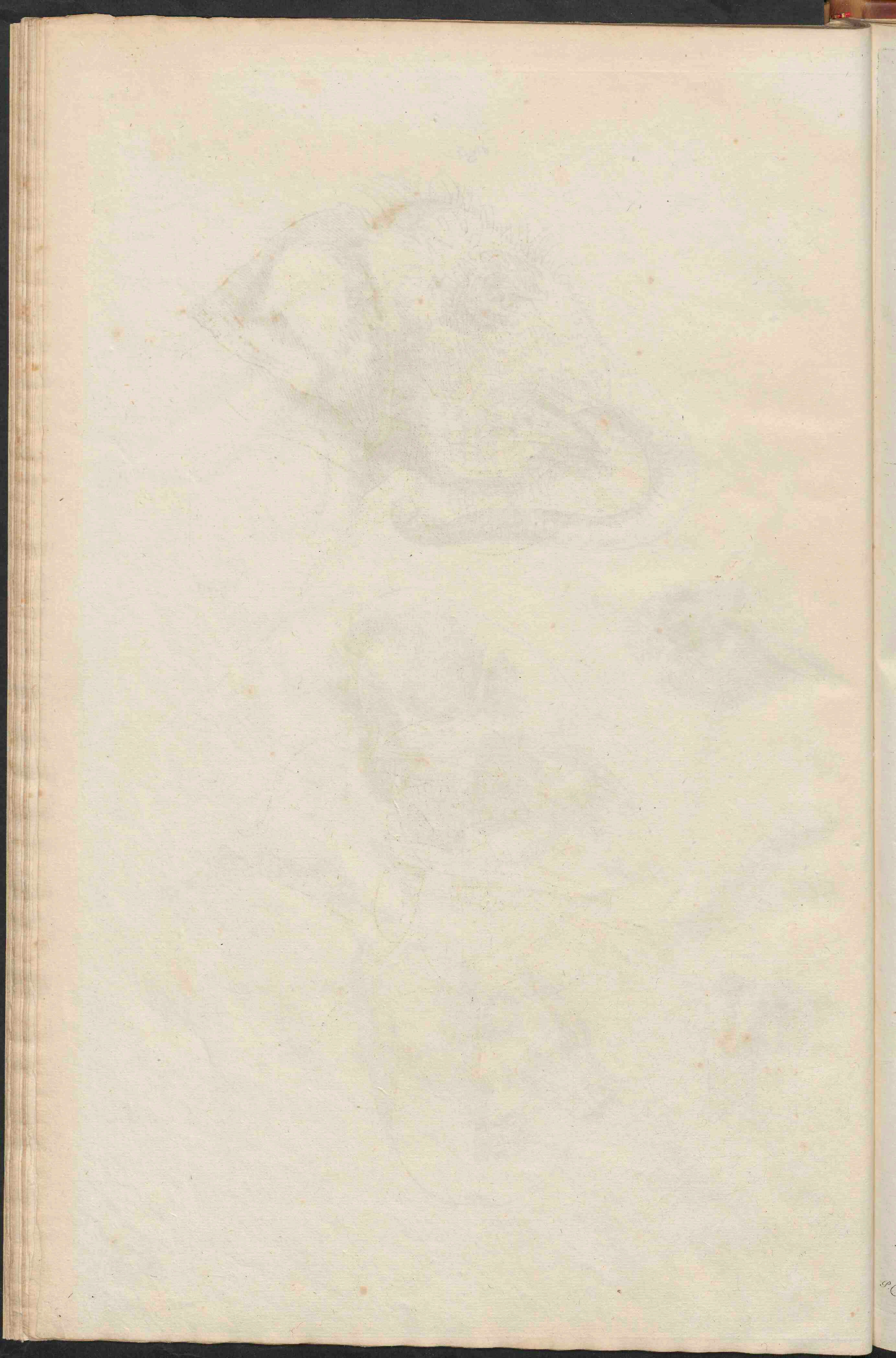

Fig. I.

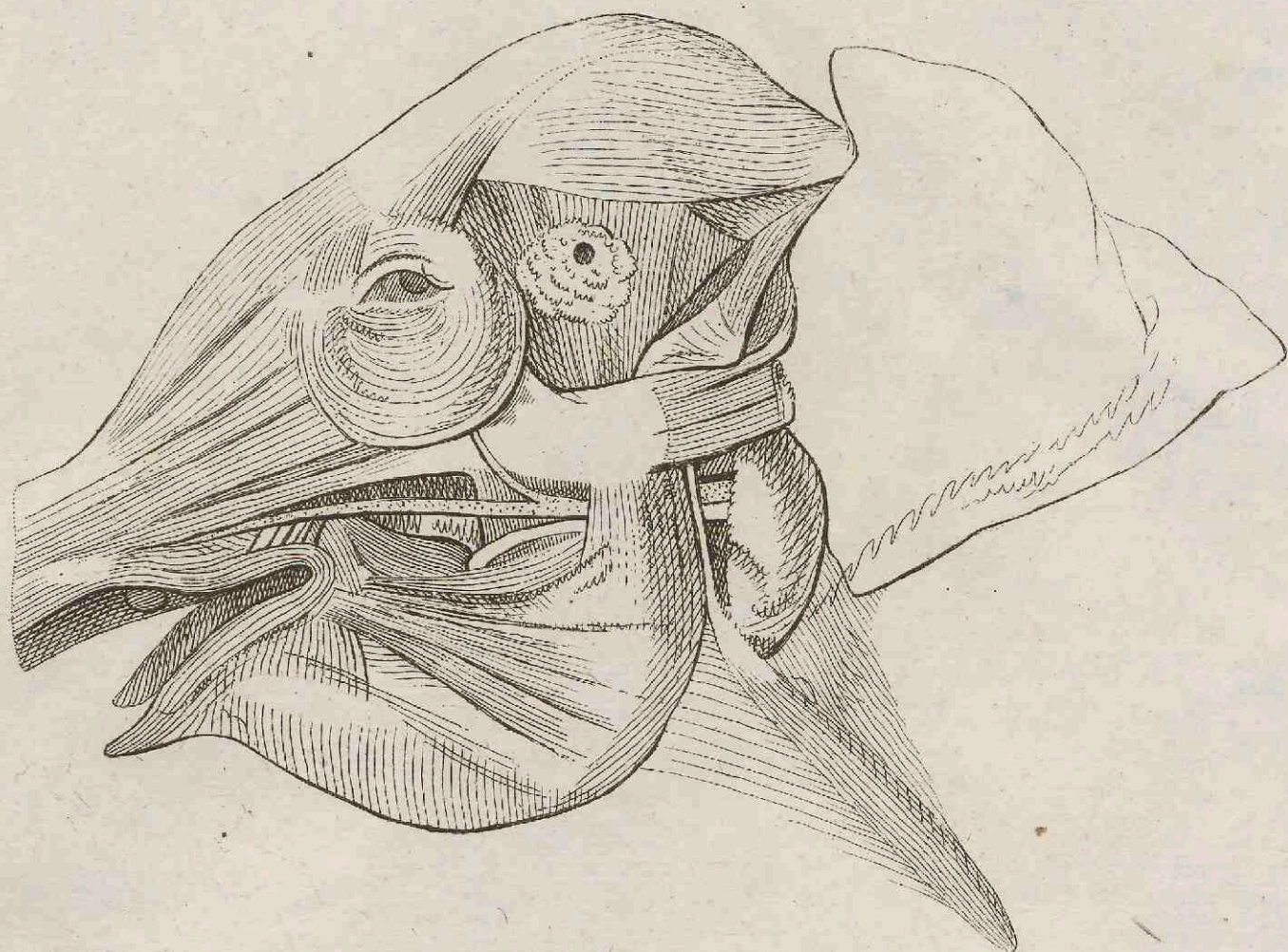

Fig. II.

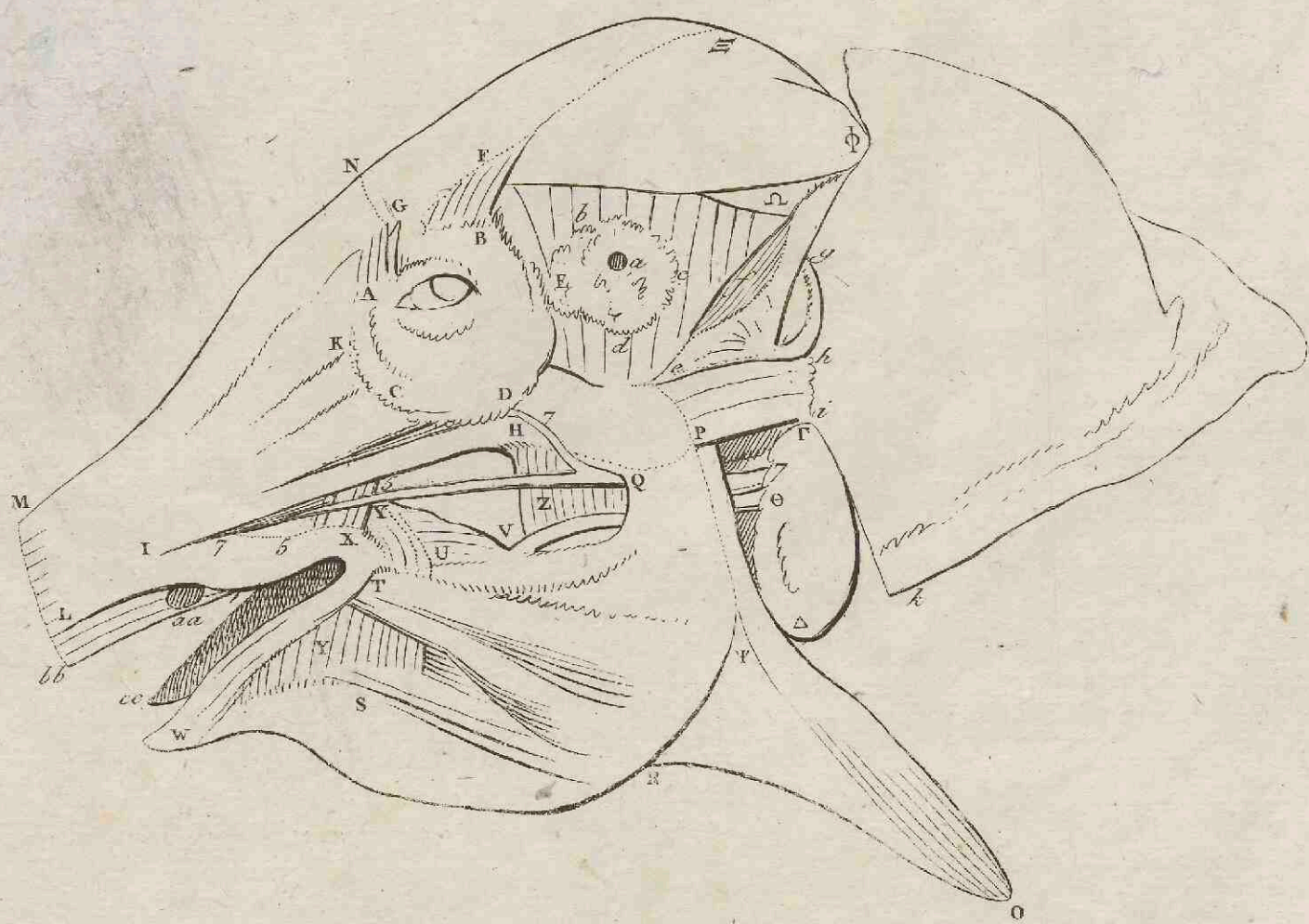

Fig. I.

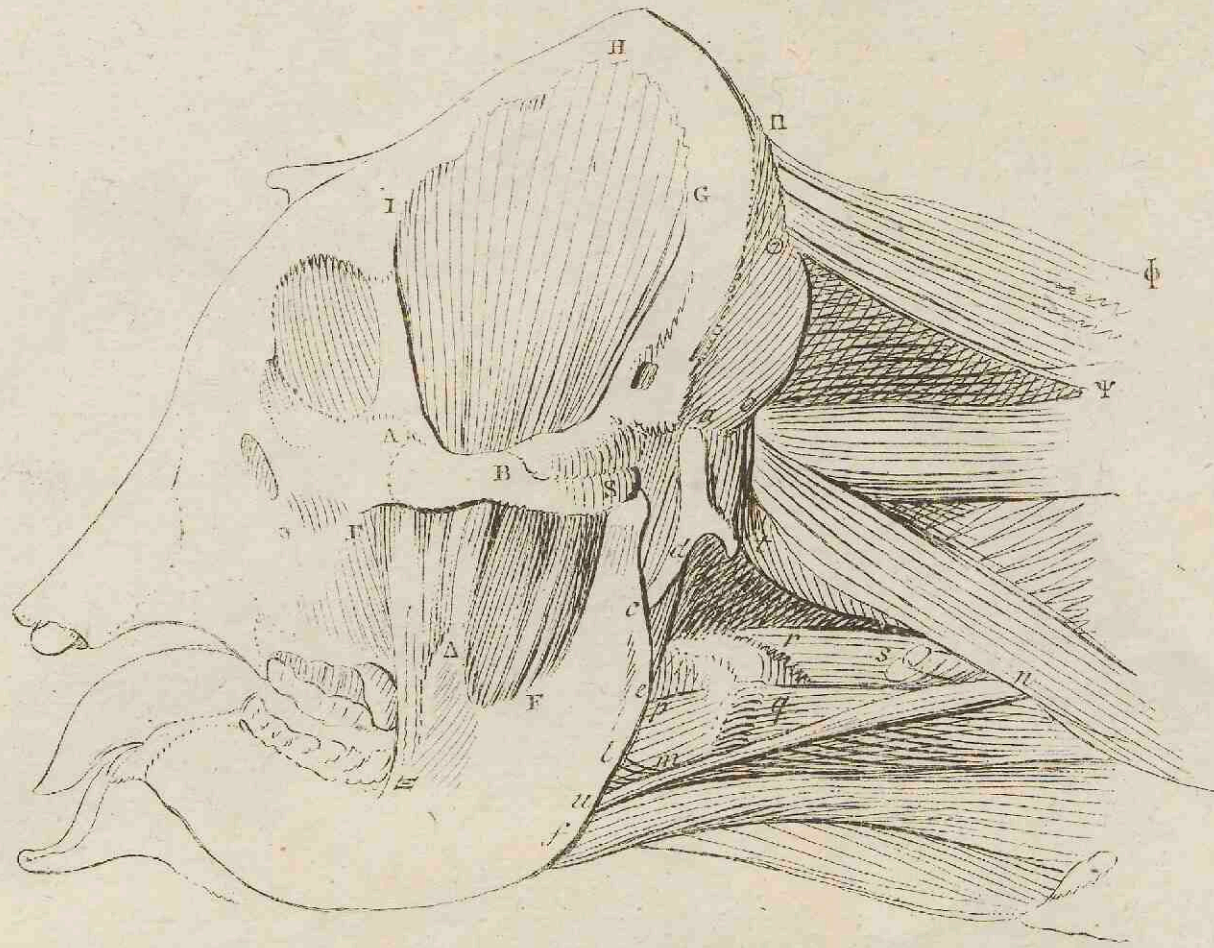

Fig. II.

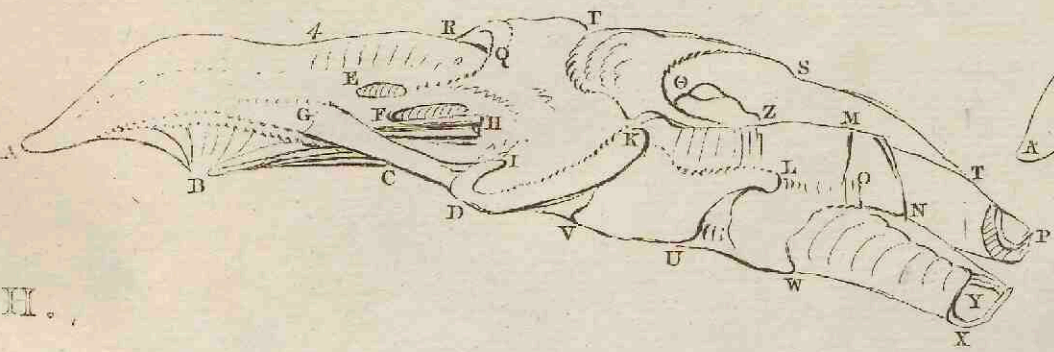

Fig. III.

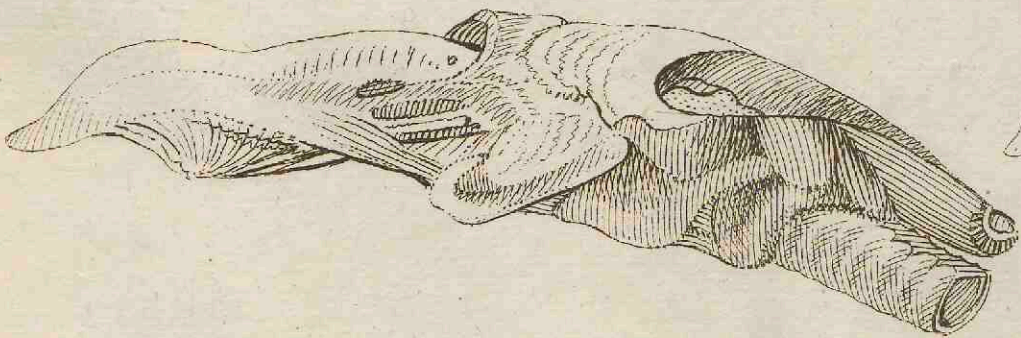
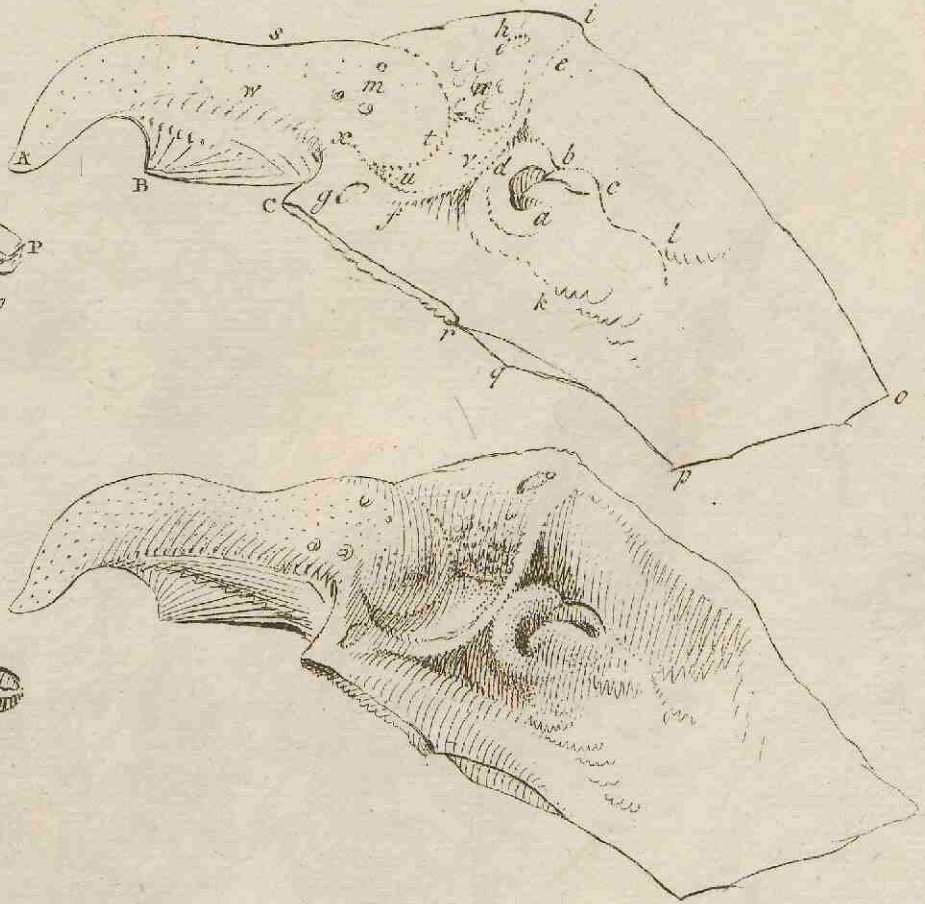

Fig. V.

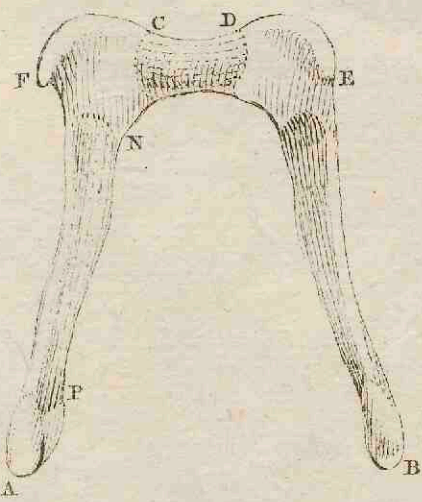

Fig. IV.

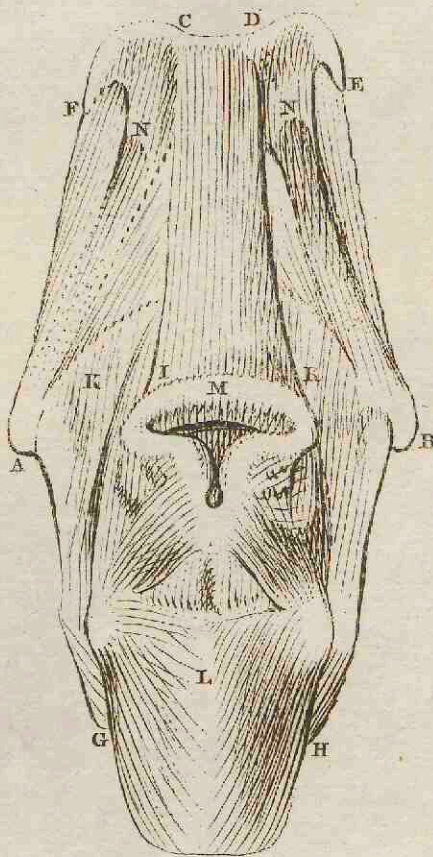

Fig. VI.

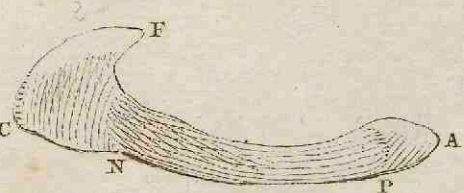

Fig. I.

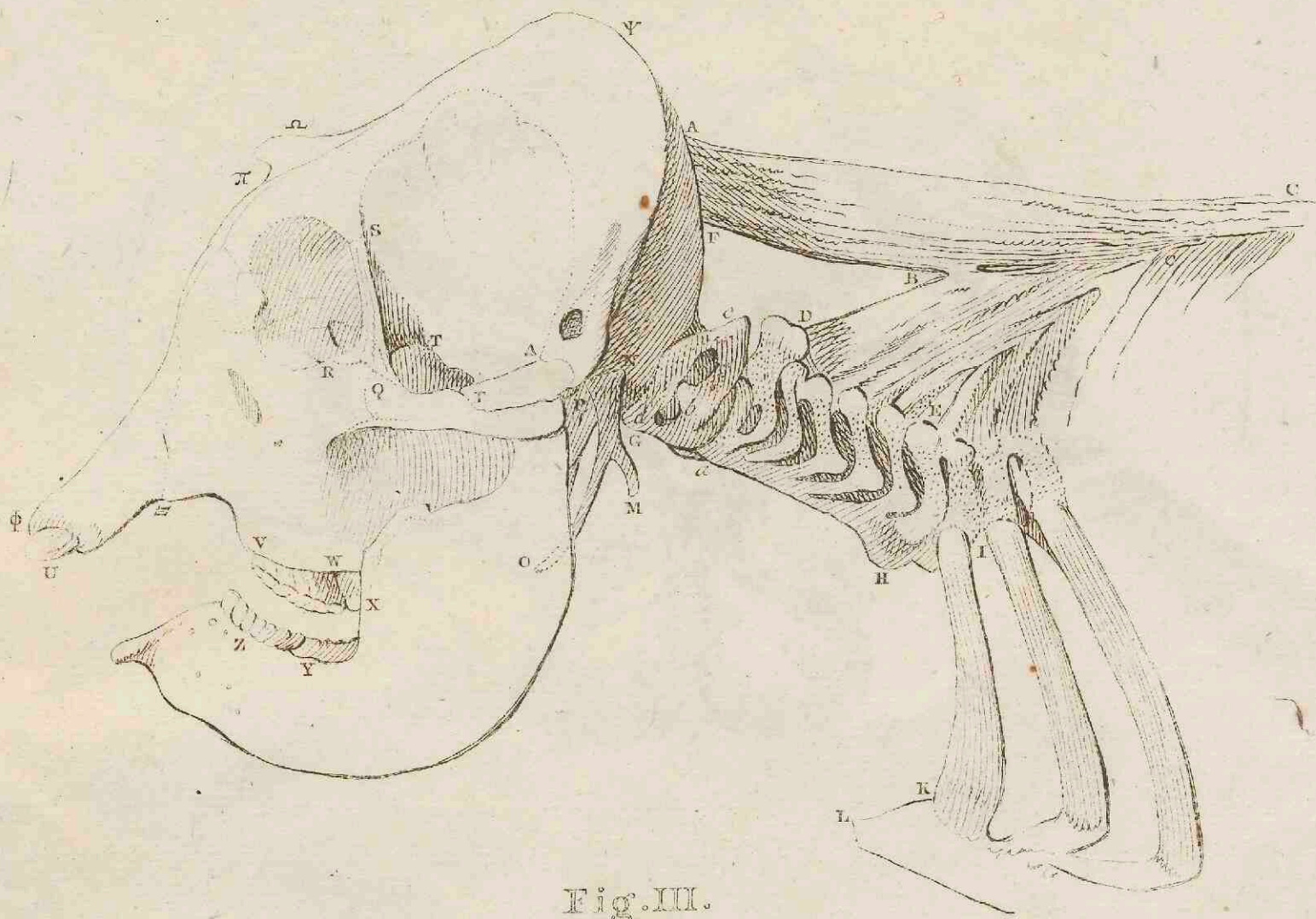

Fig. II.

Fig. III.

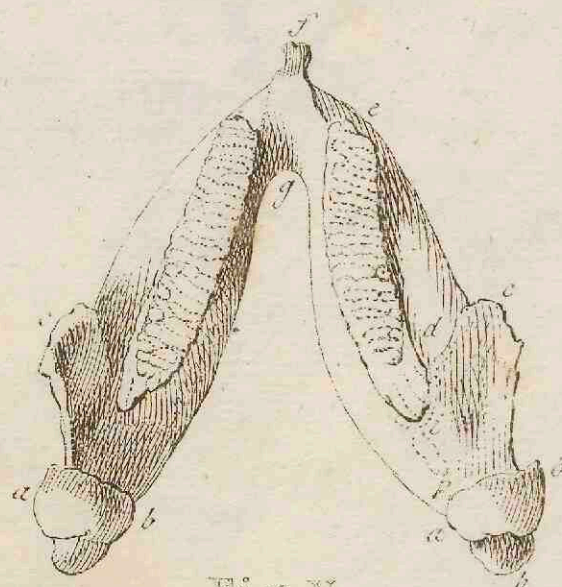
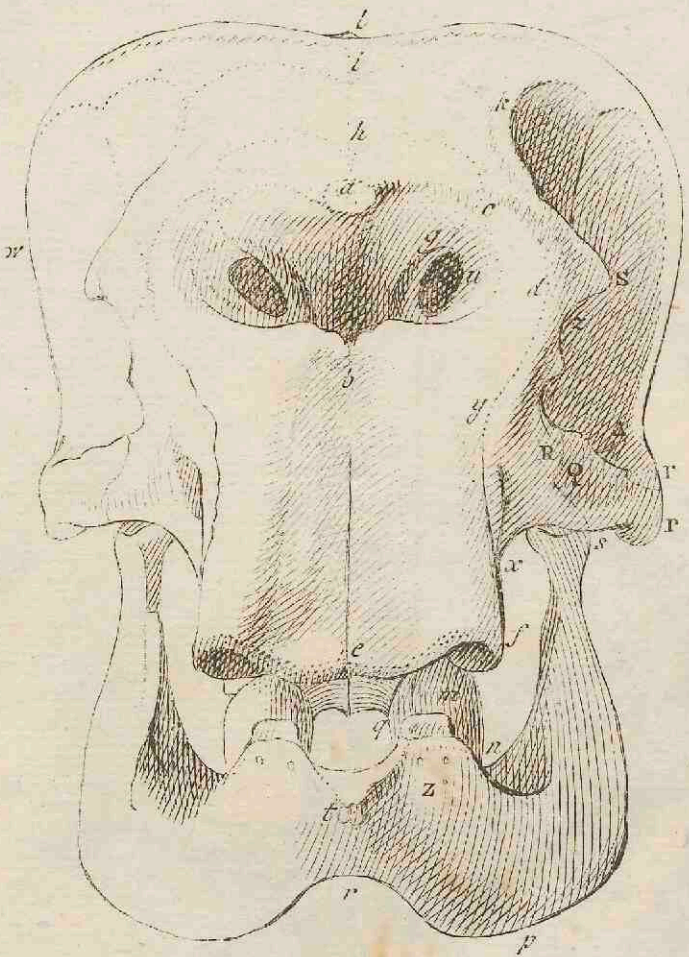

Fig. V.

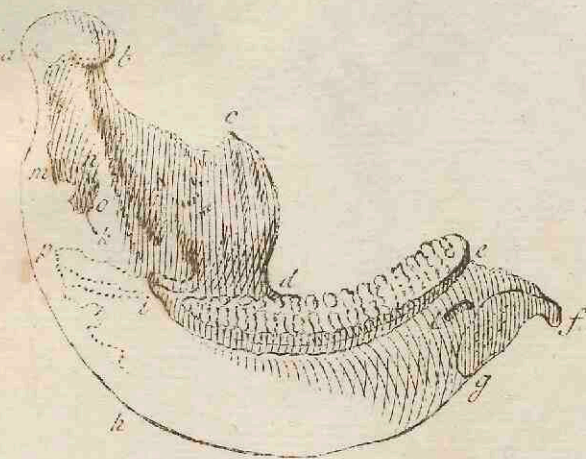

Fig. IV.

Fig. VI.

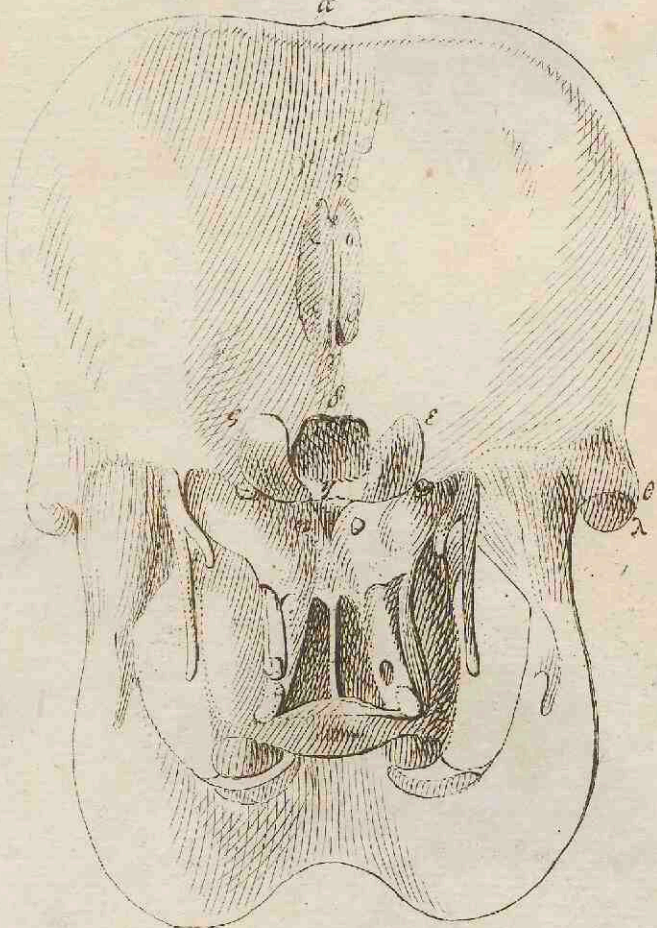

Fig. VIII.

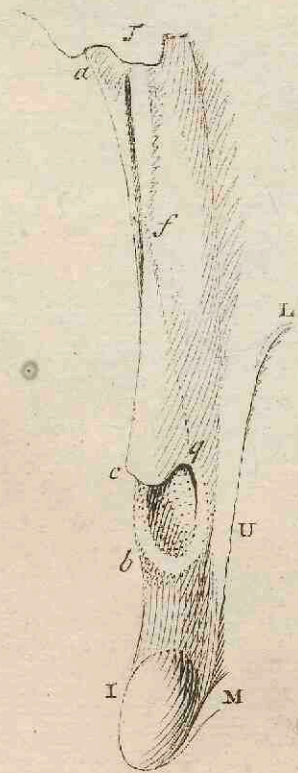
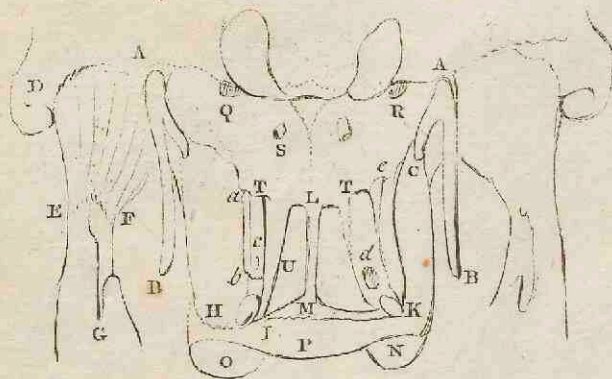

Fig. VII.



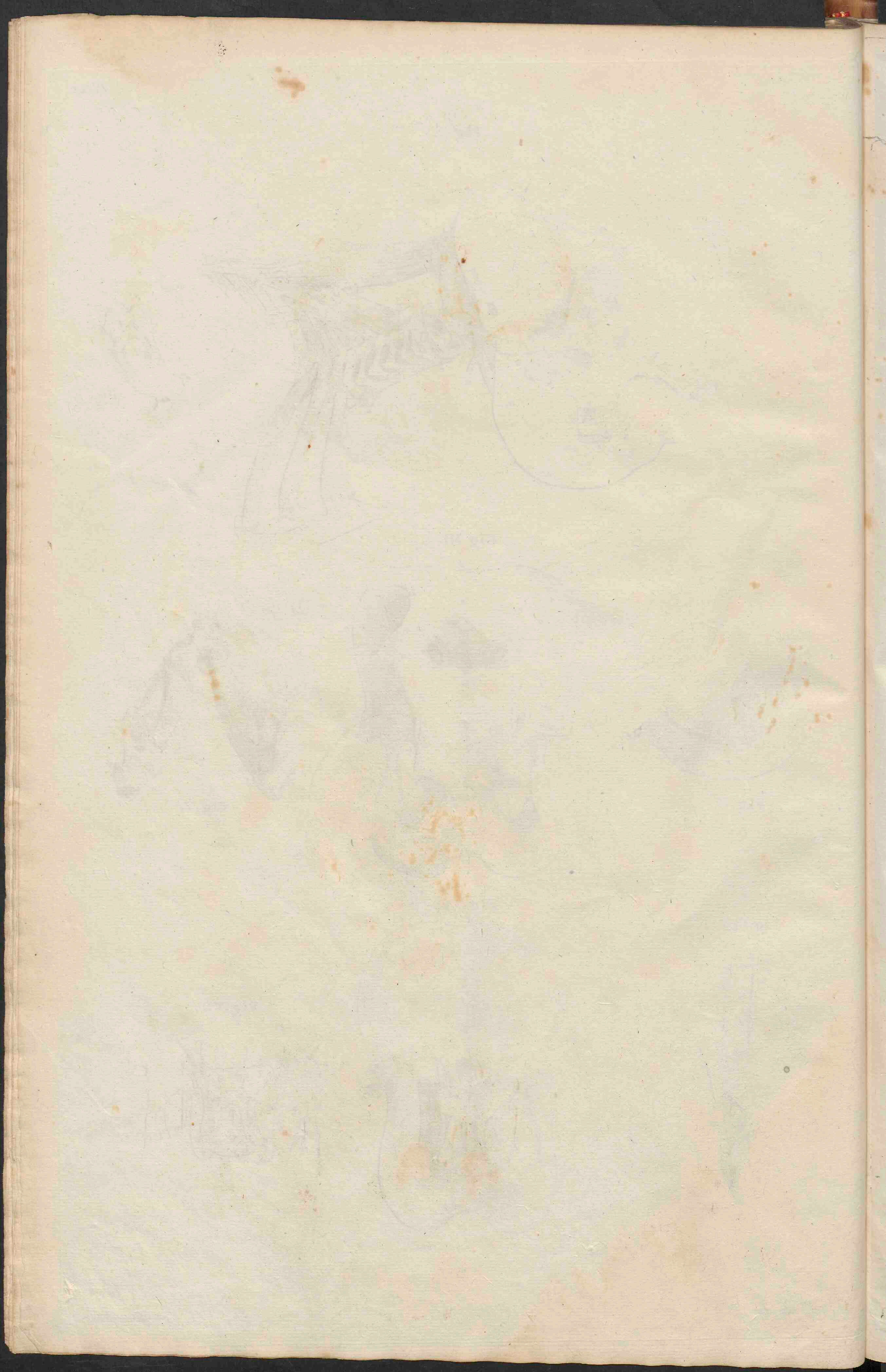

Fig. I.

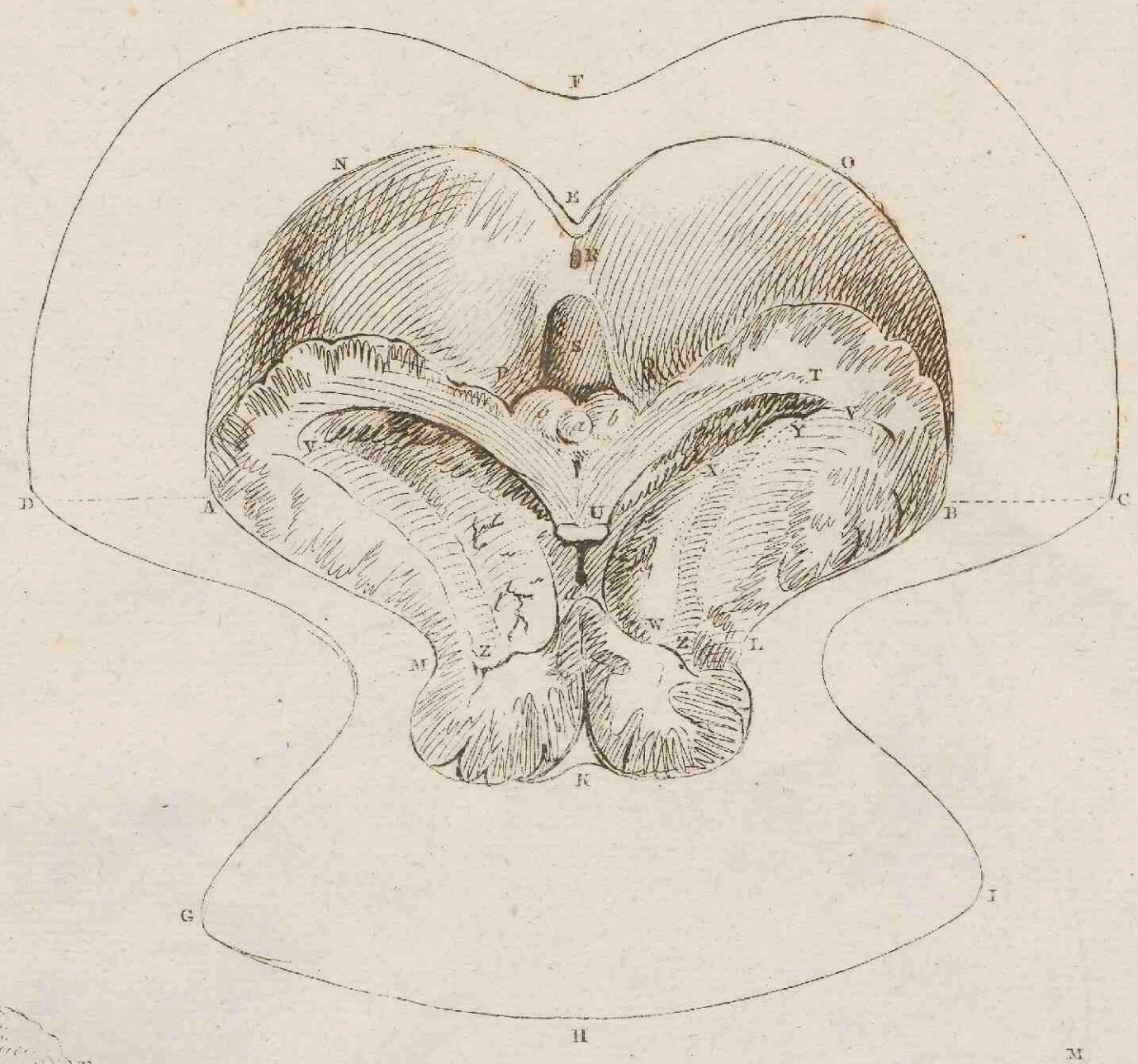

Fig. IV.

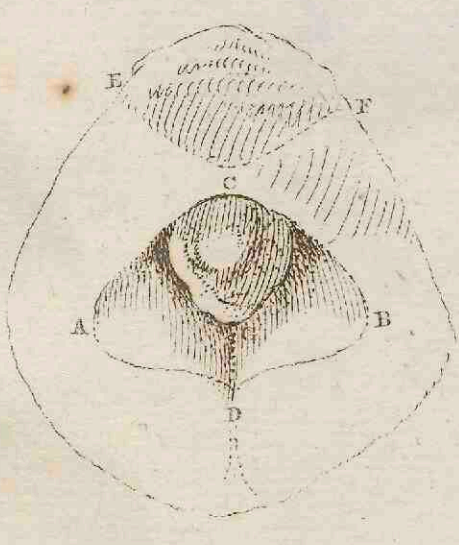

Fig. II.

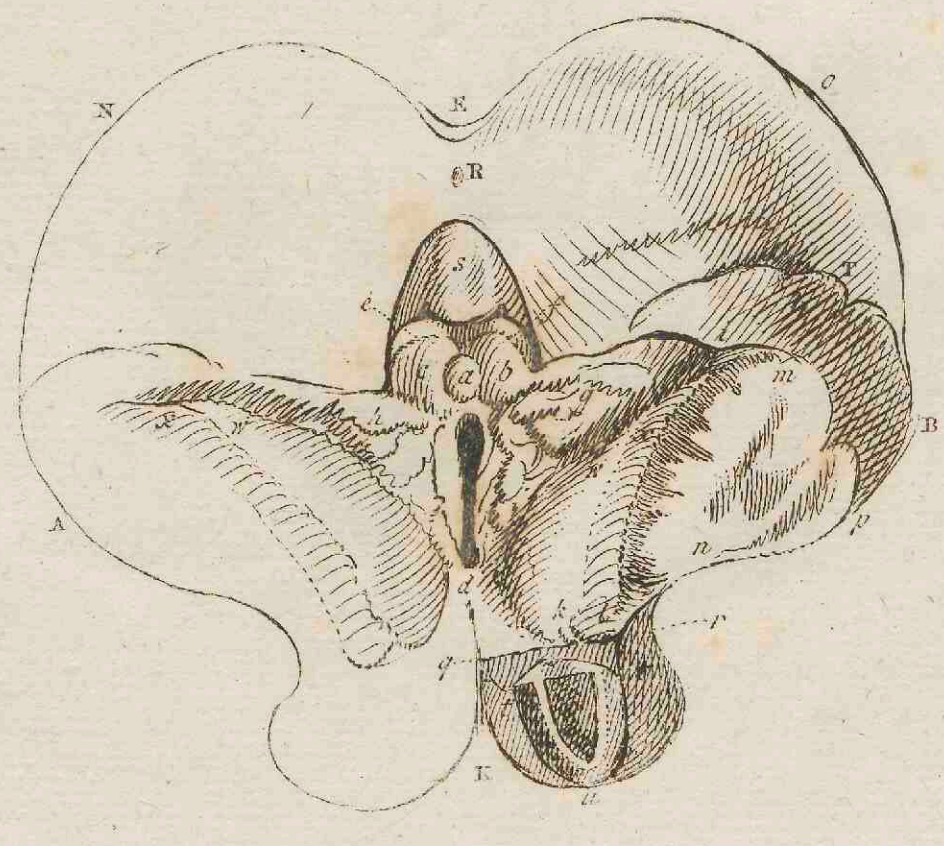

Fig. V.

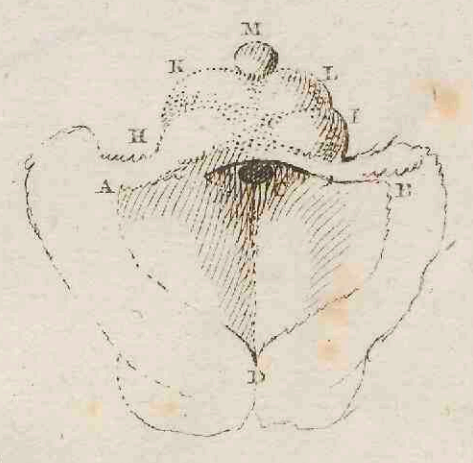
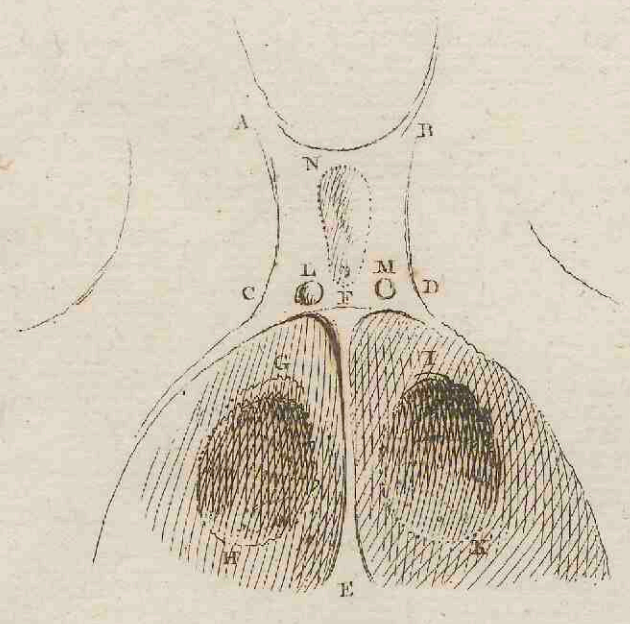

Fig. III.



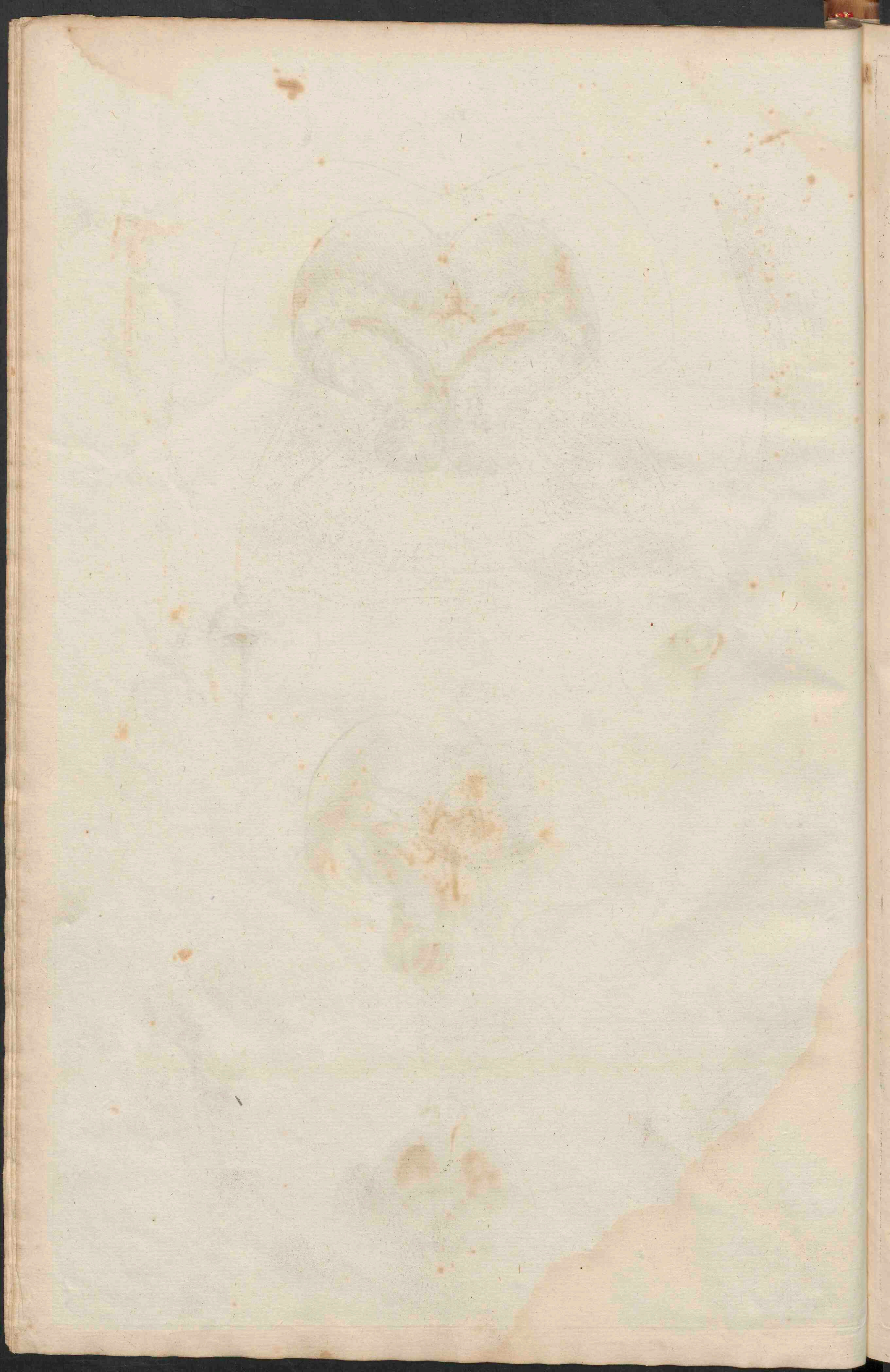

Fig. IV.



Fig. I.

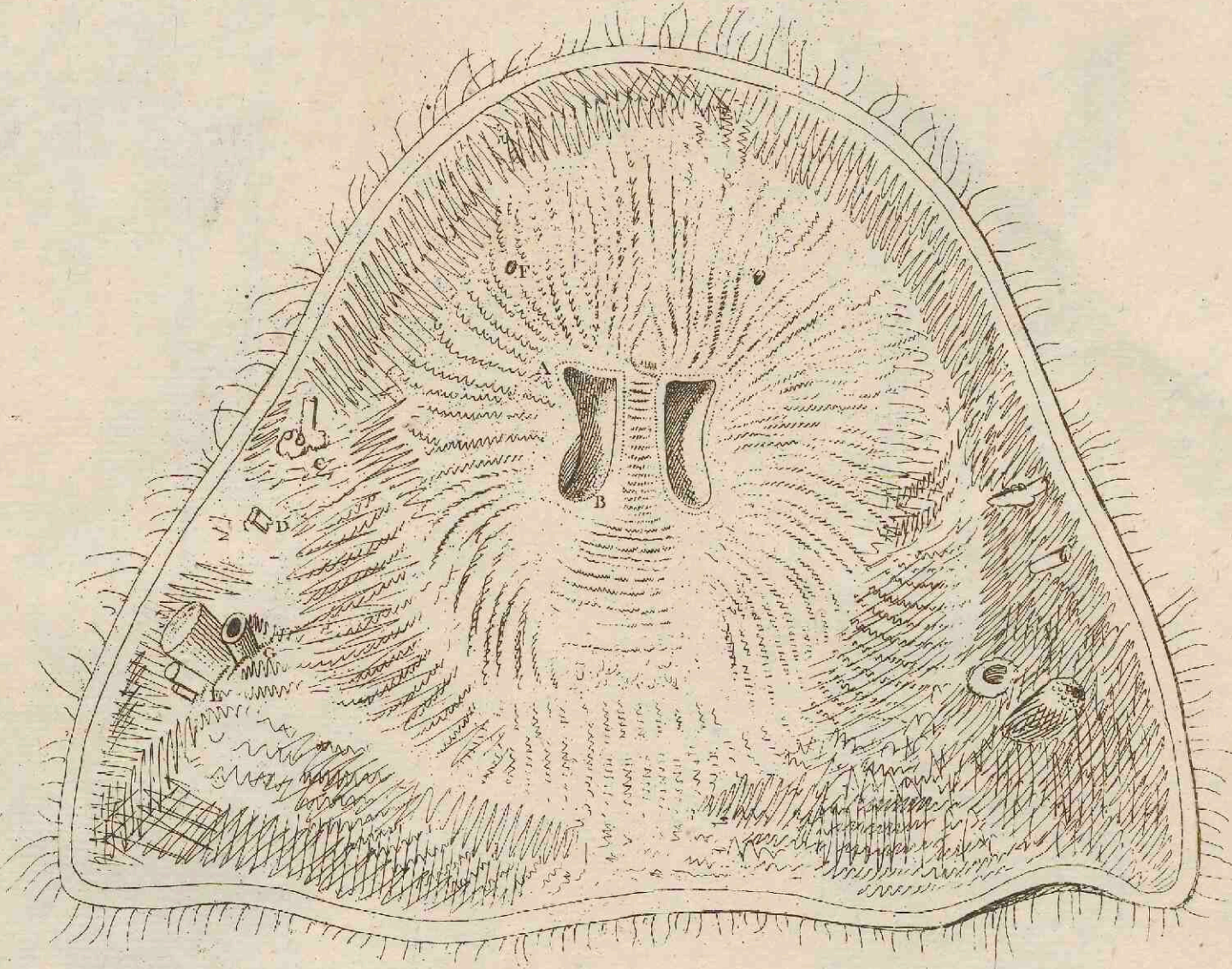

Fig. V.

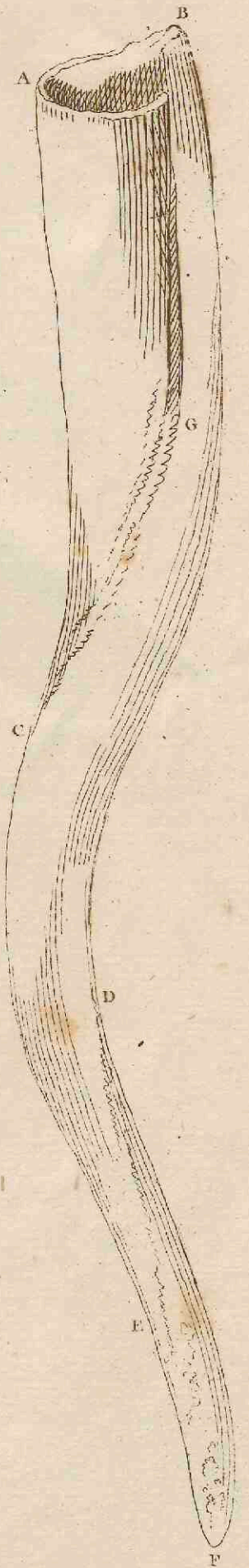

Fig. II.

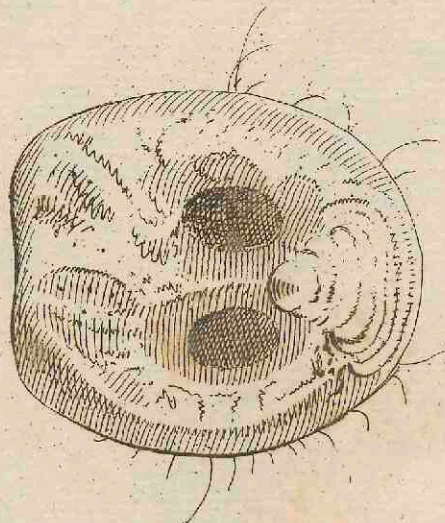

Fig. VI.

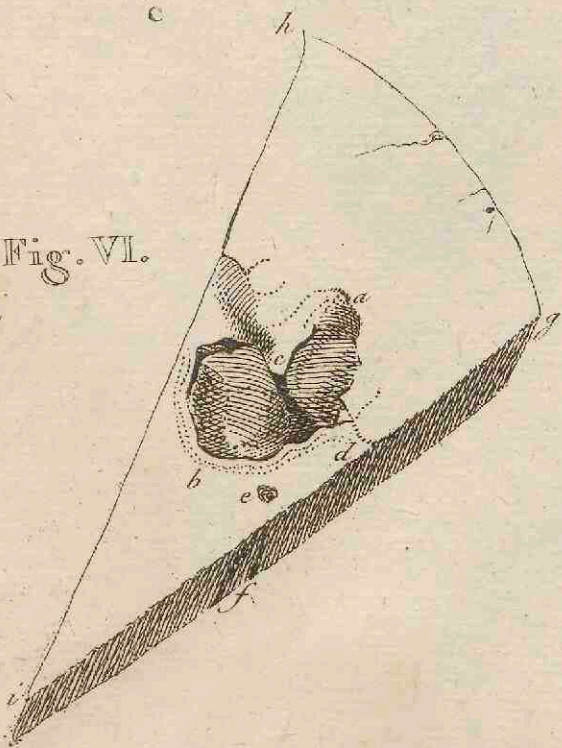

Fig. III.

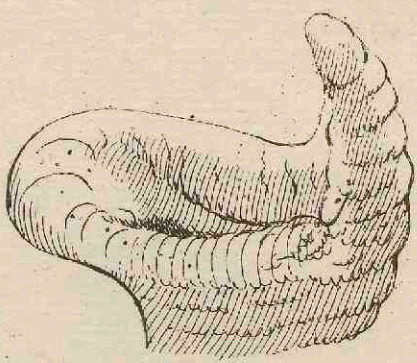

Fig. VII.

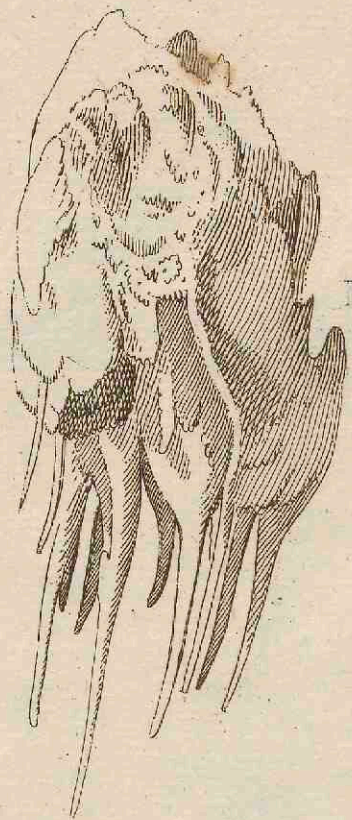

Fig. I.

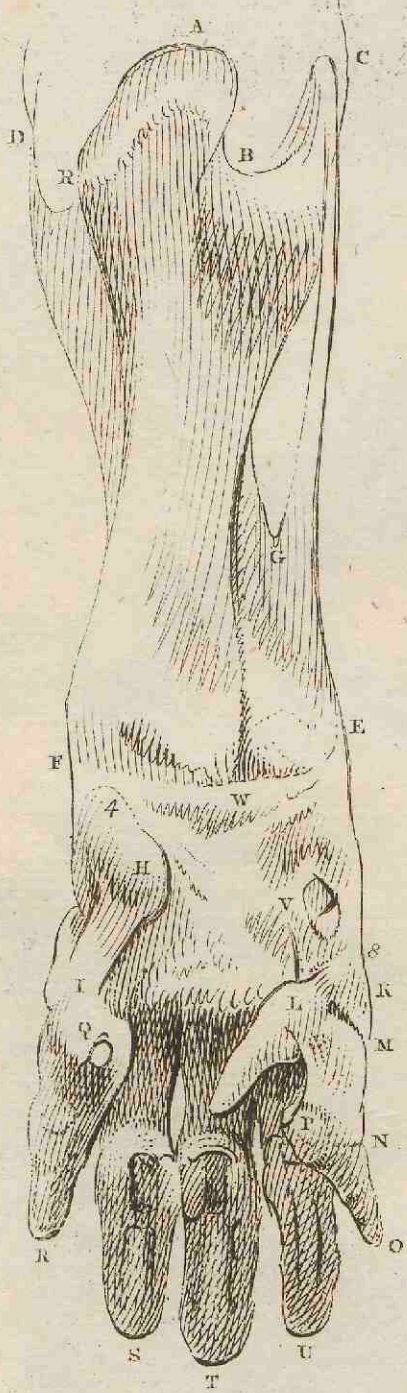

Fig. II.

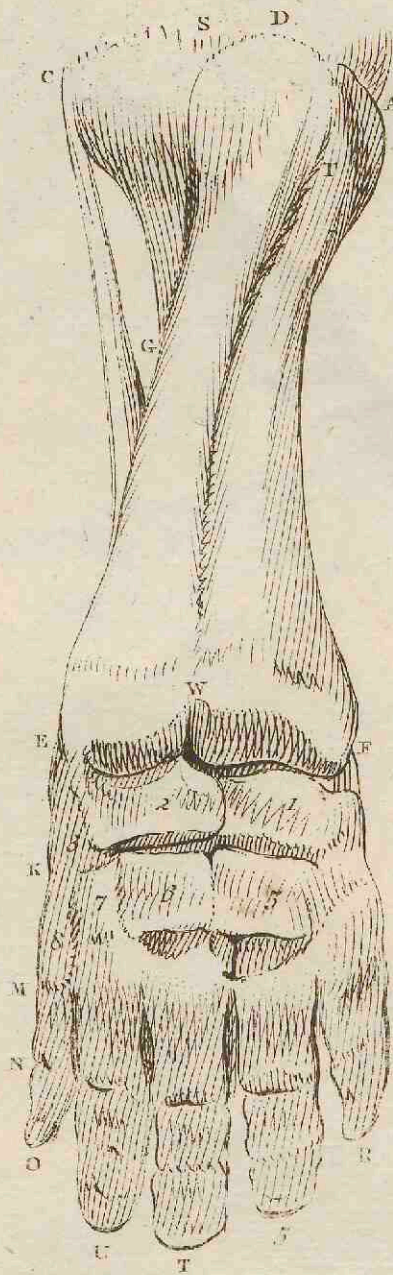

Fig. III.

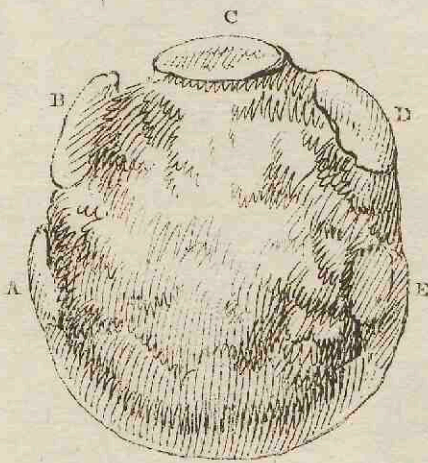

Fig. IV.

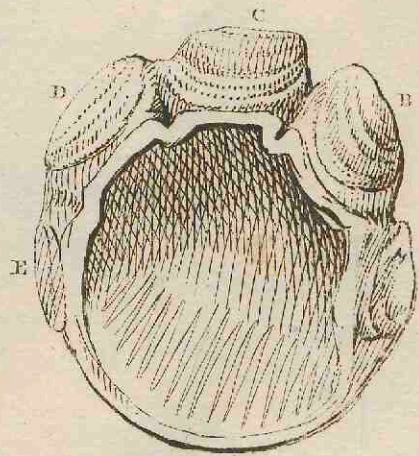

Fig. VII.

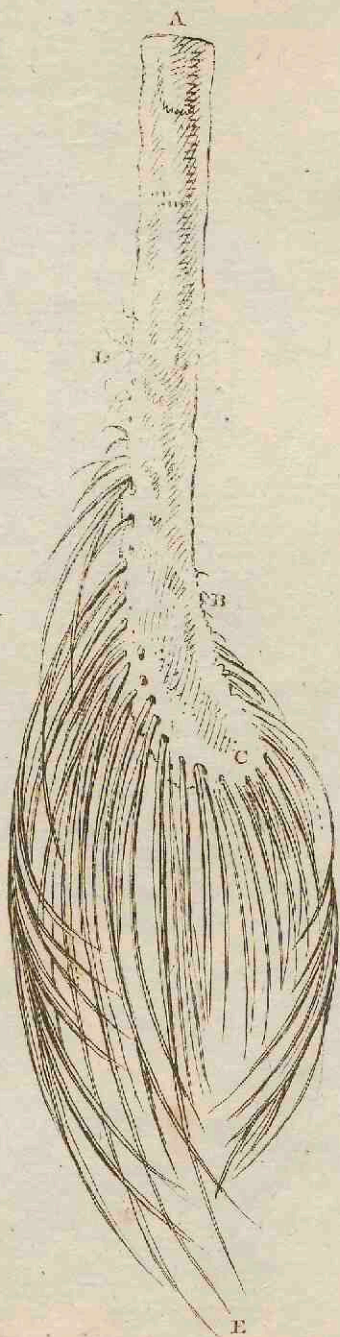

Fig. V.

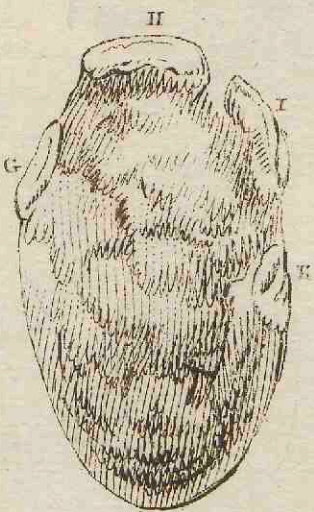

Fig. VI.

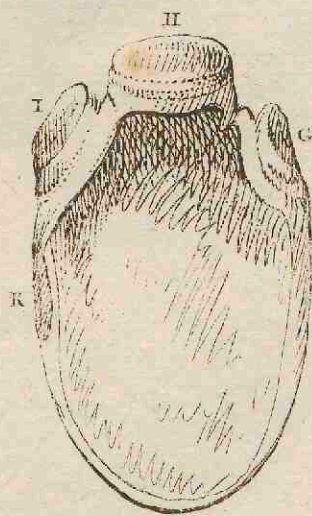

Fig. I.

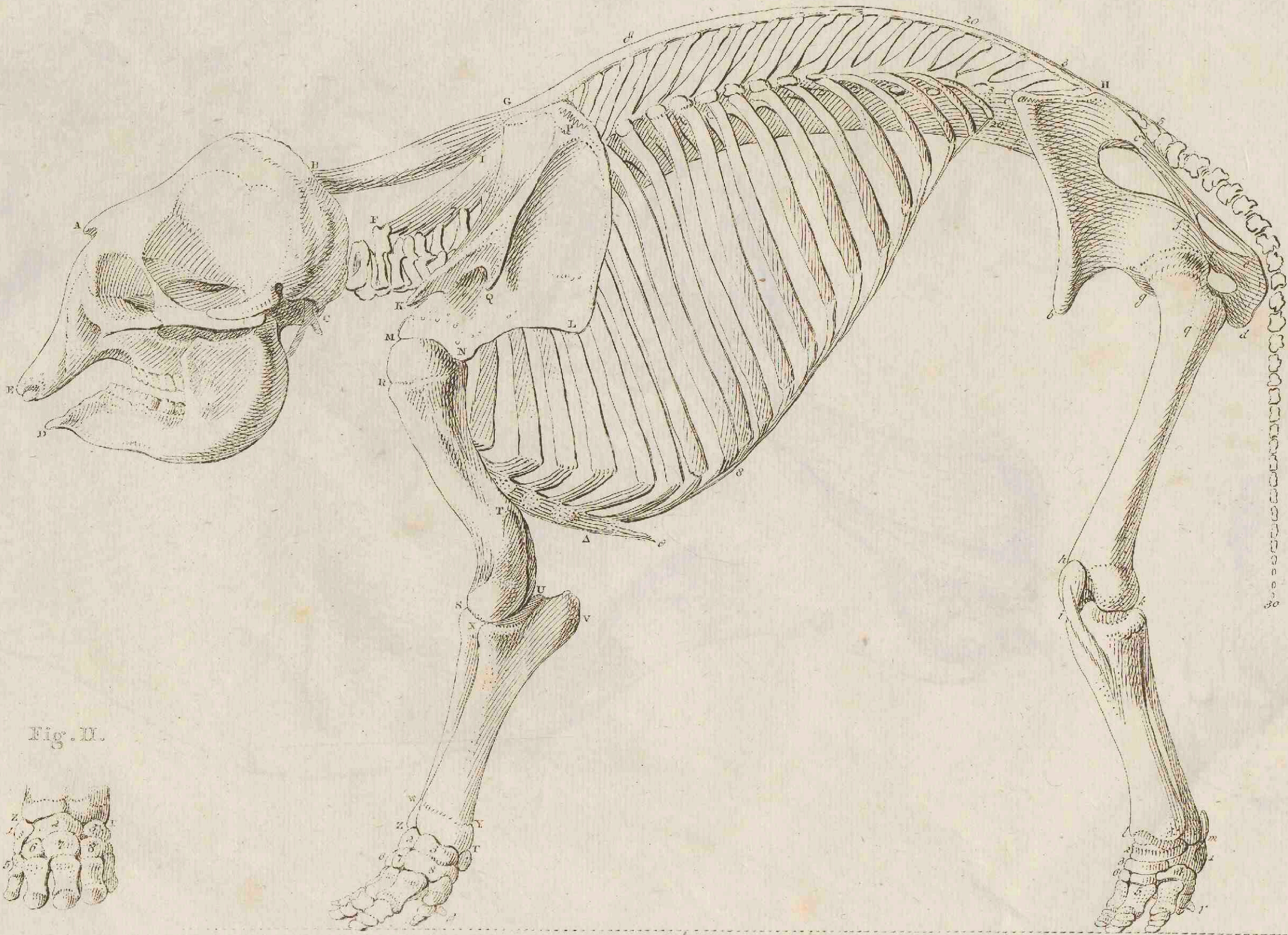

Fig. IV.

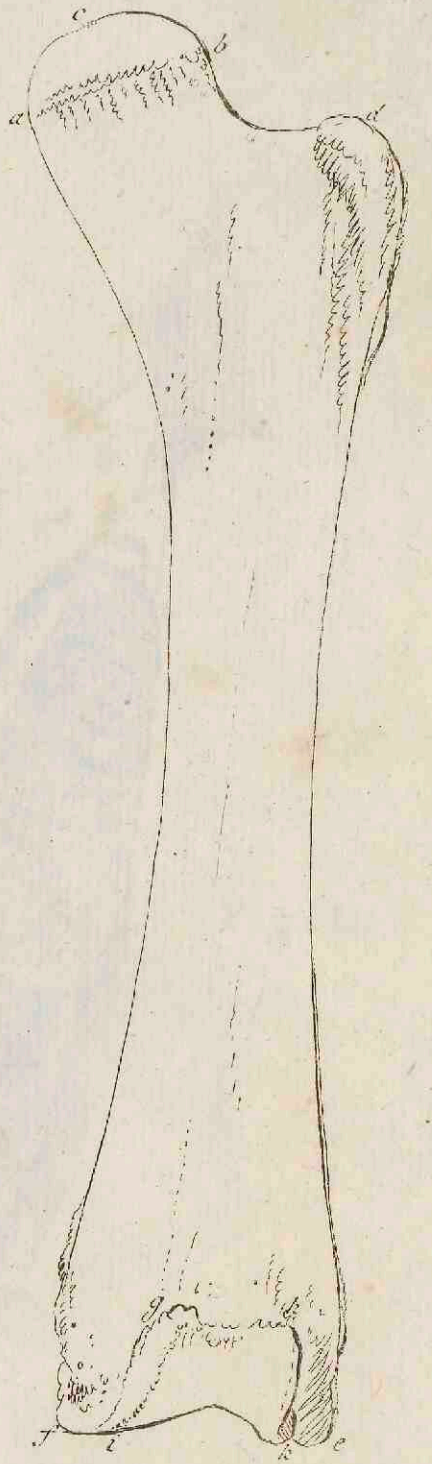

Fig. V.

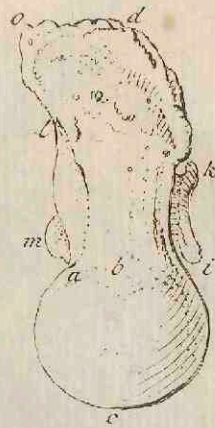

Fig. VI.

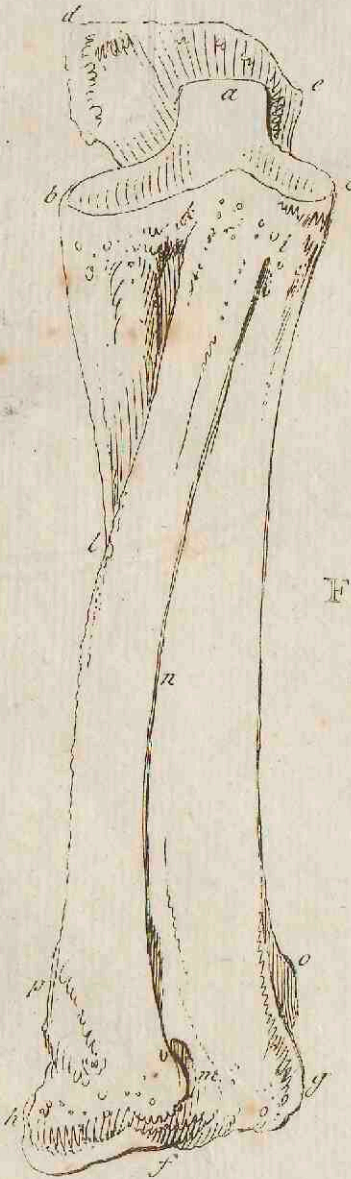

Fig. II.



Fig. III.

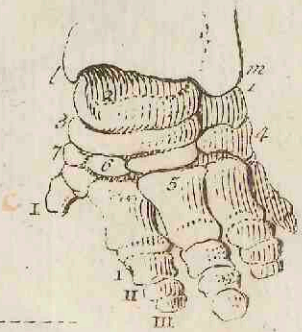



Fig. I.

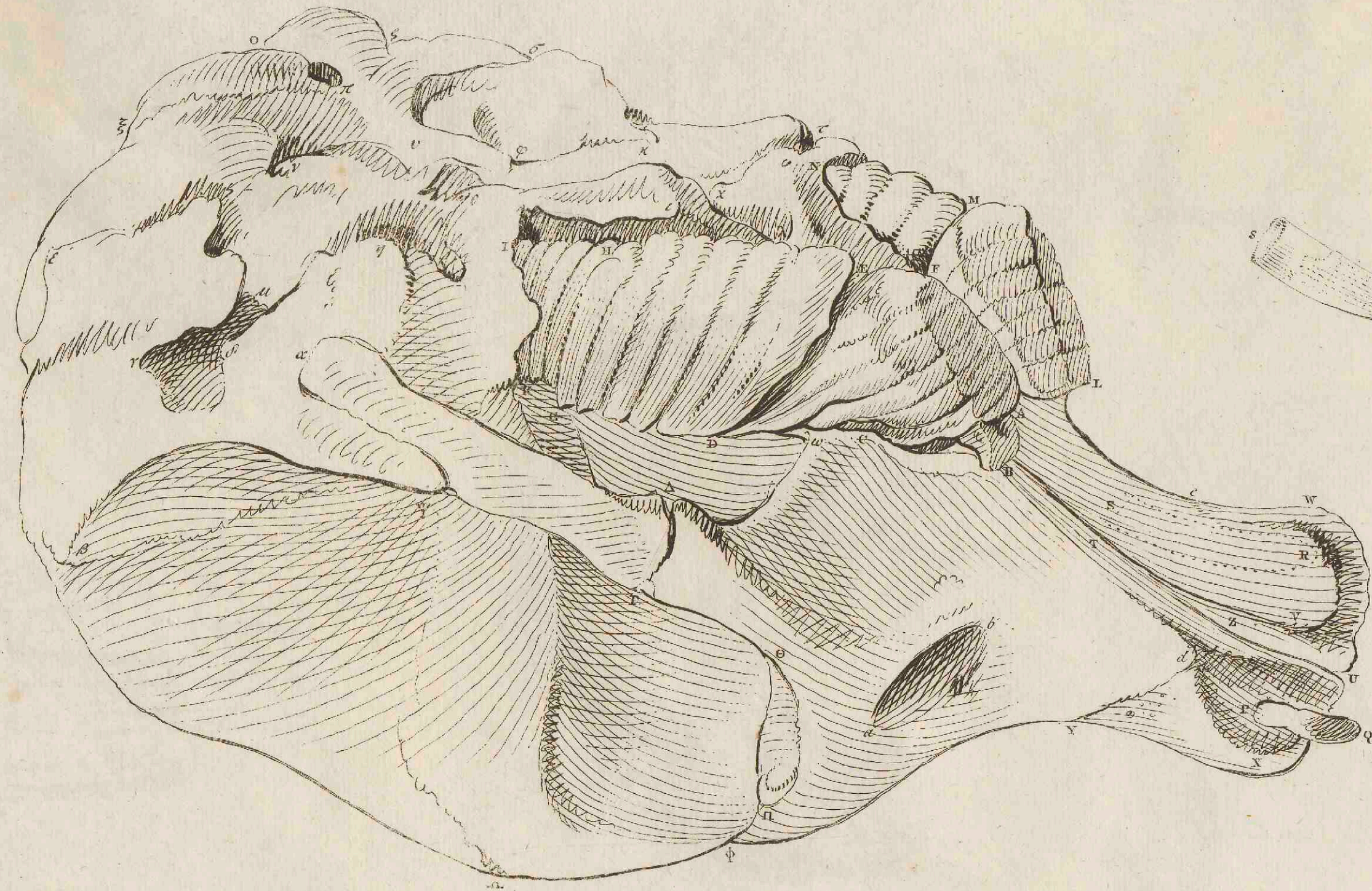
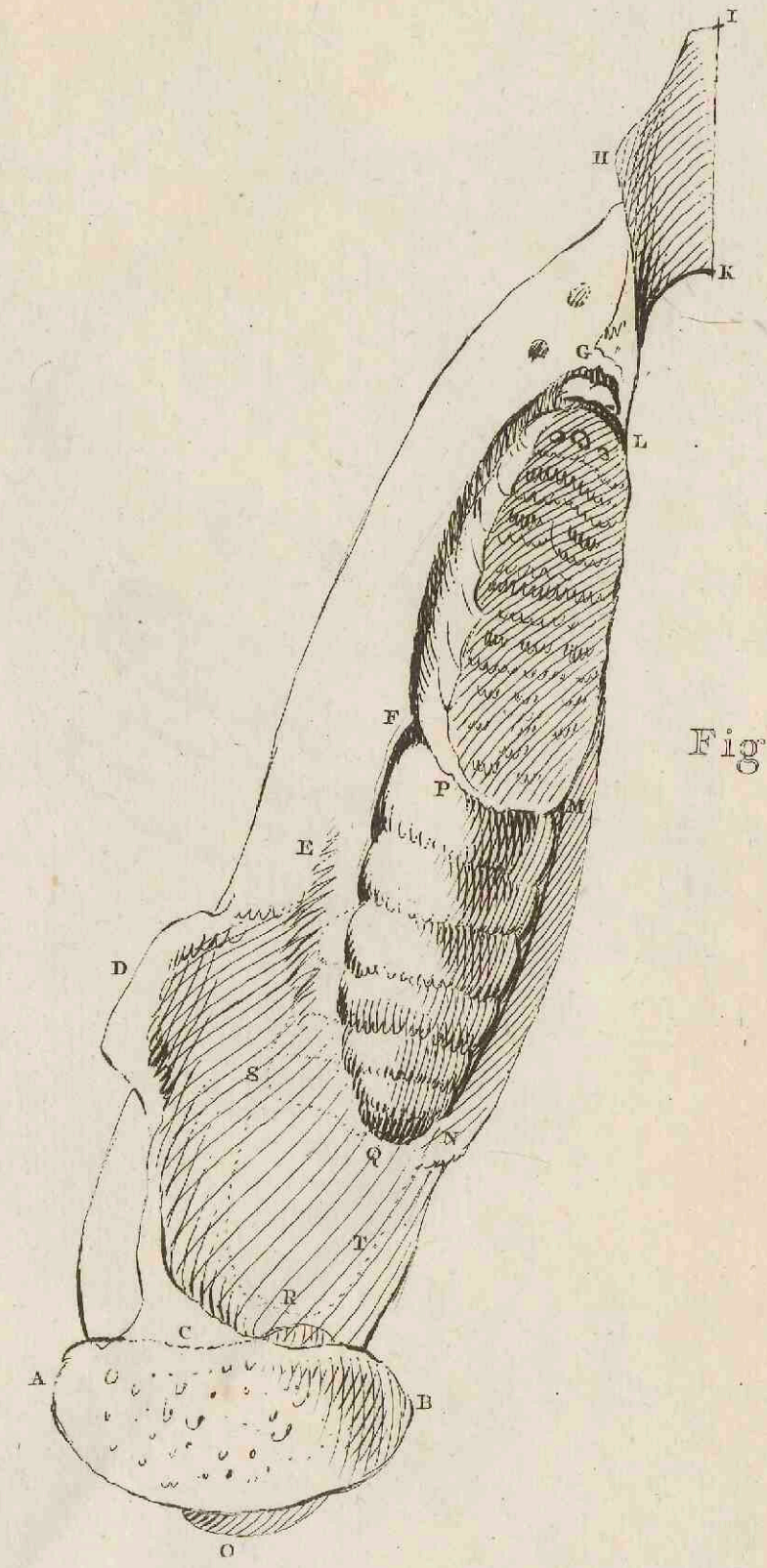
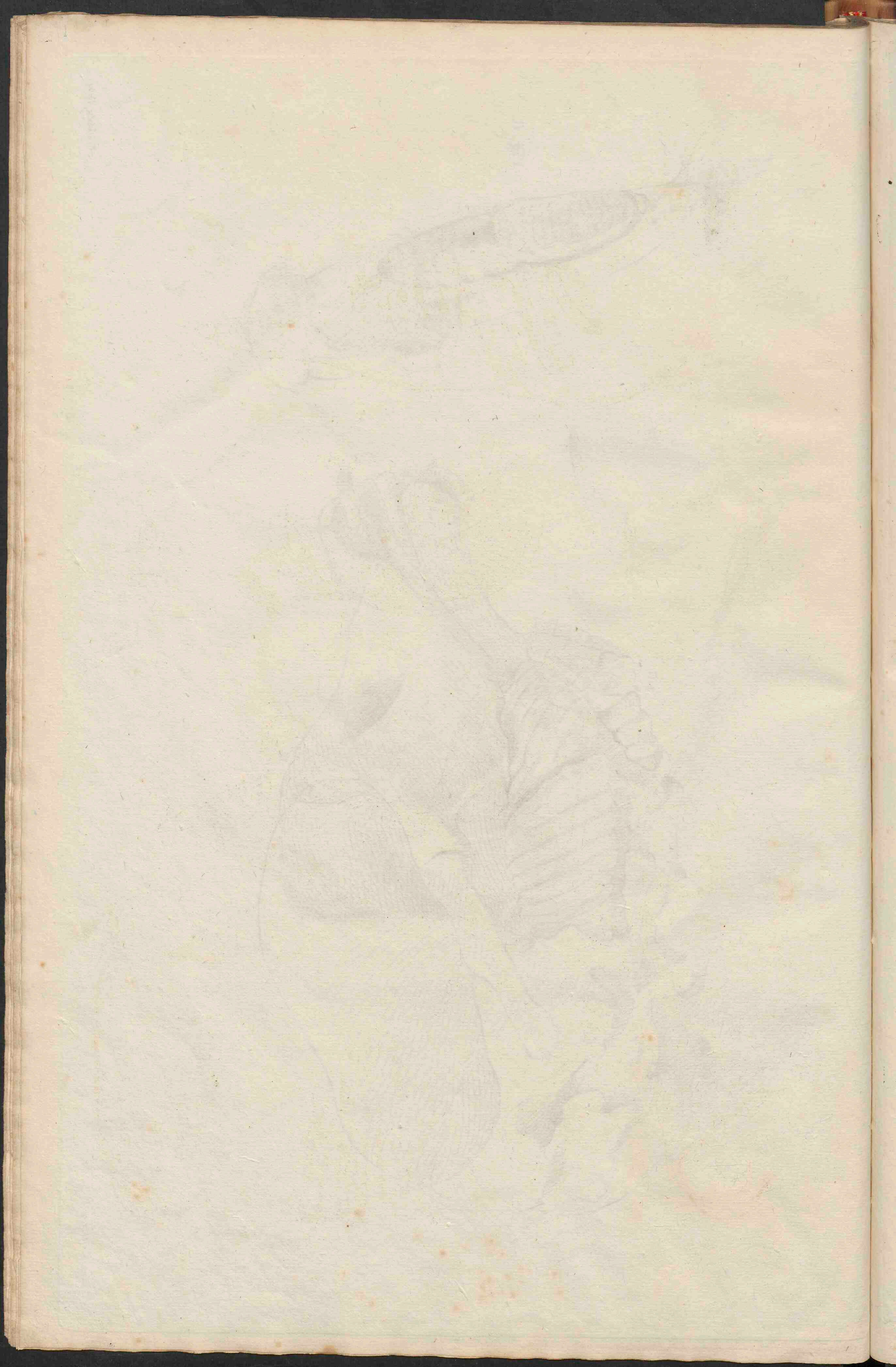
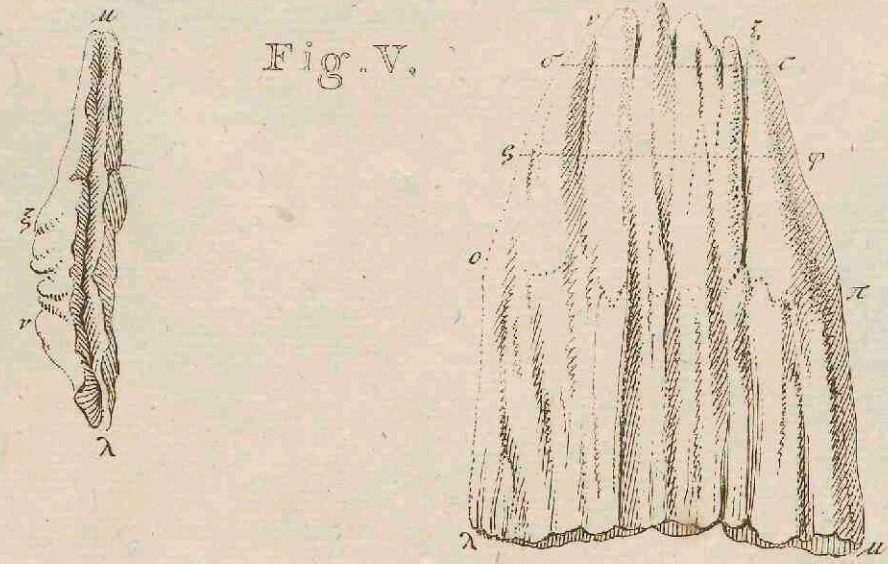
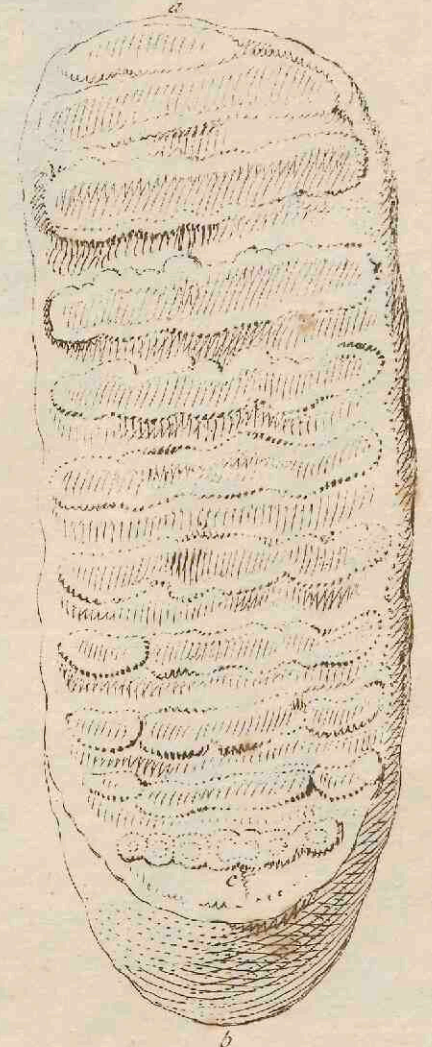
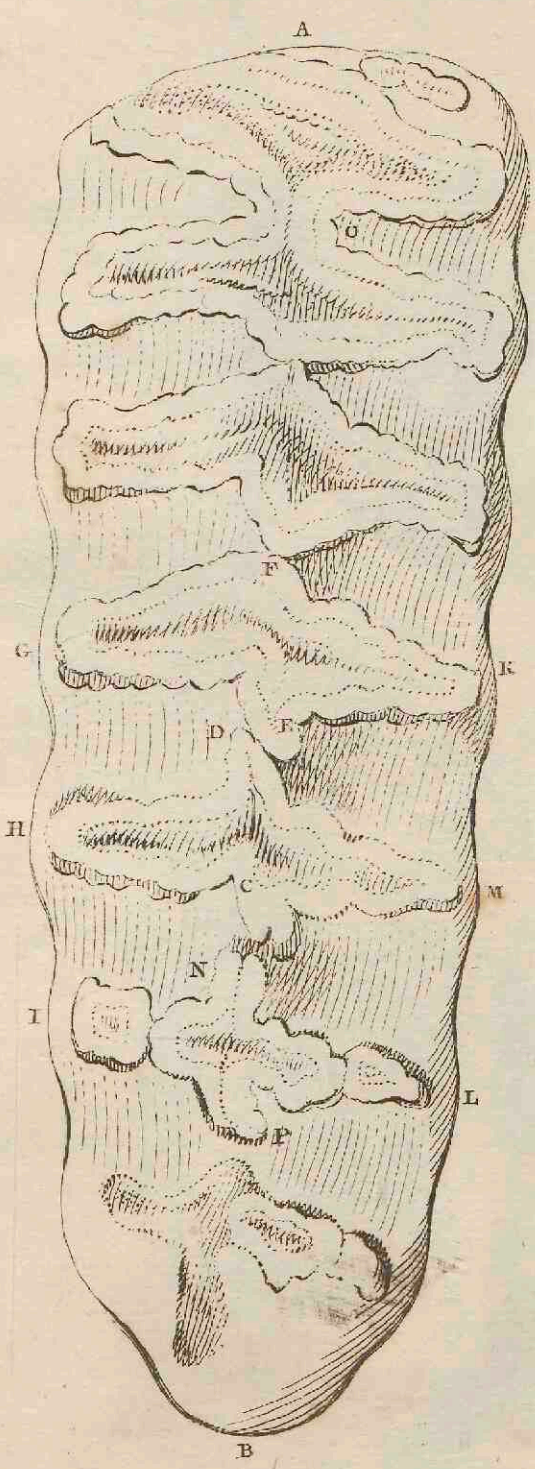
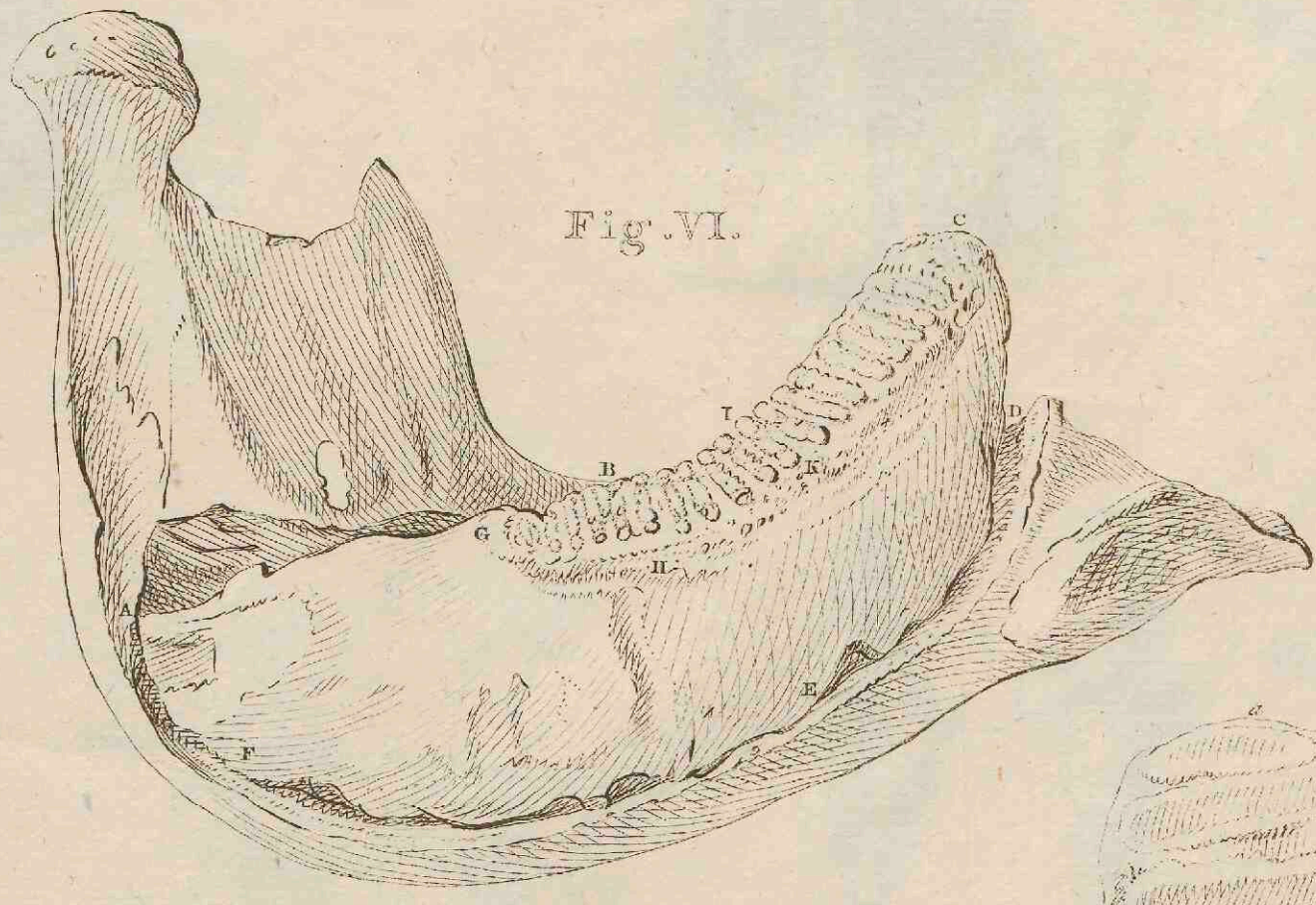
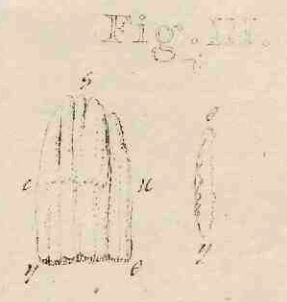
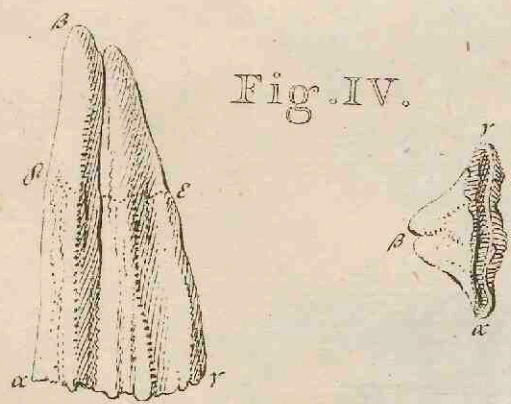
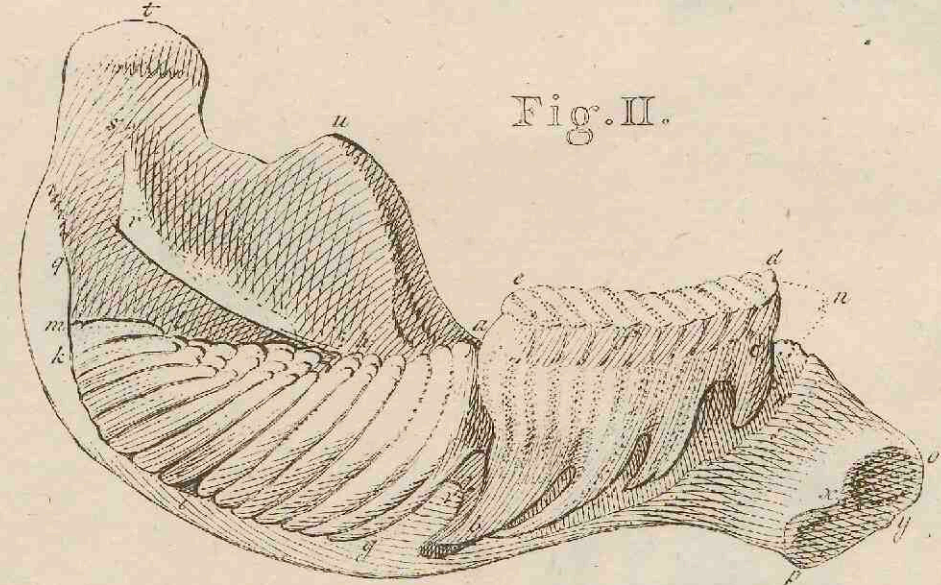
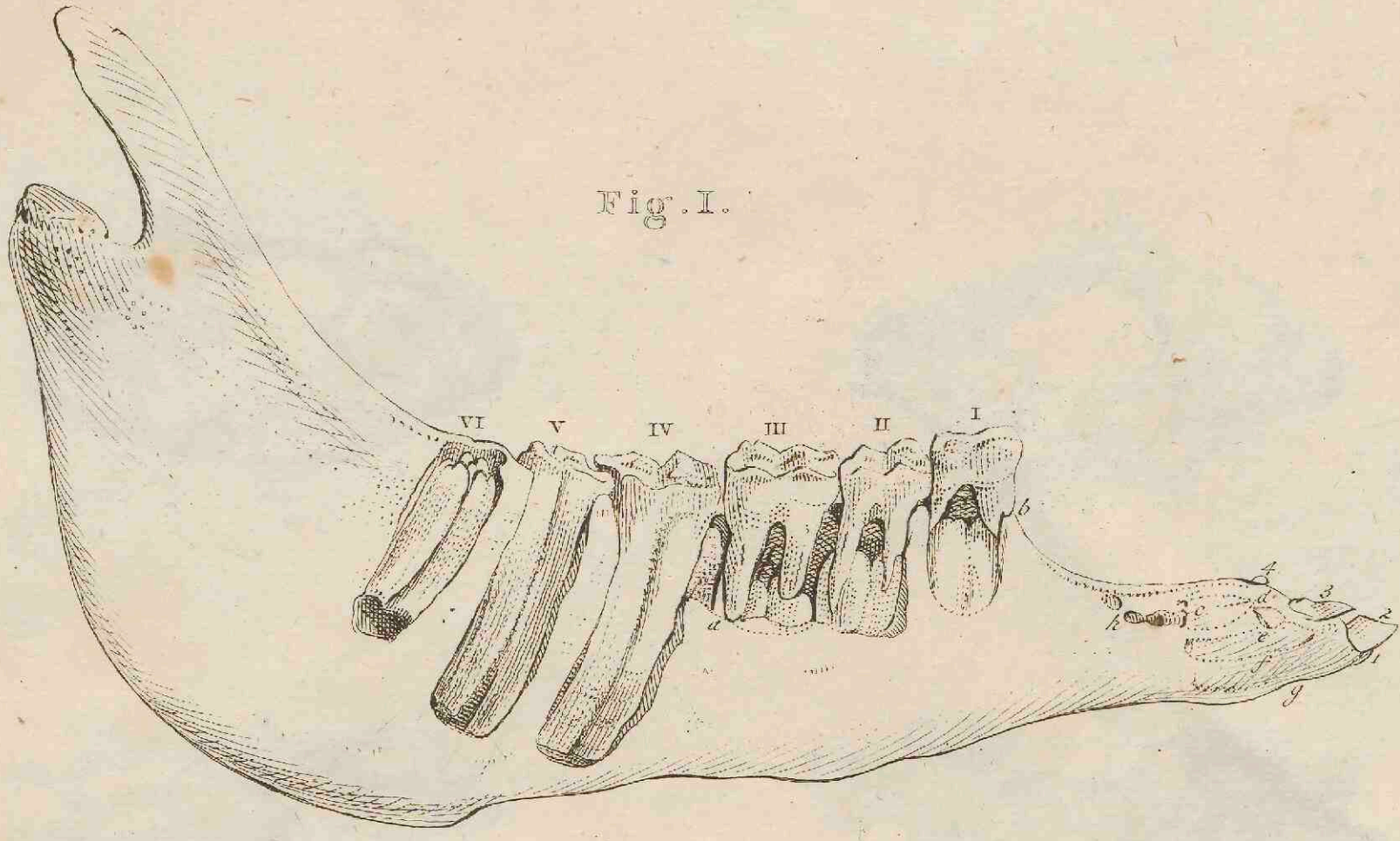

Fig. II.







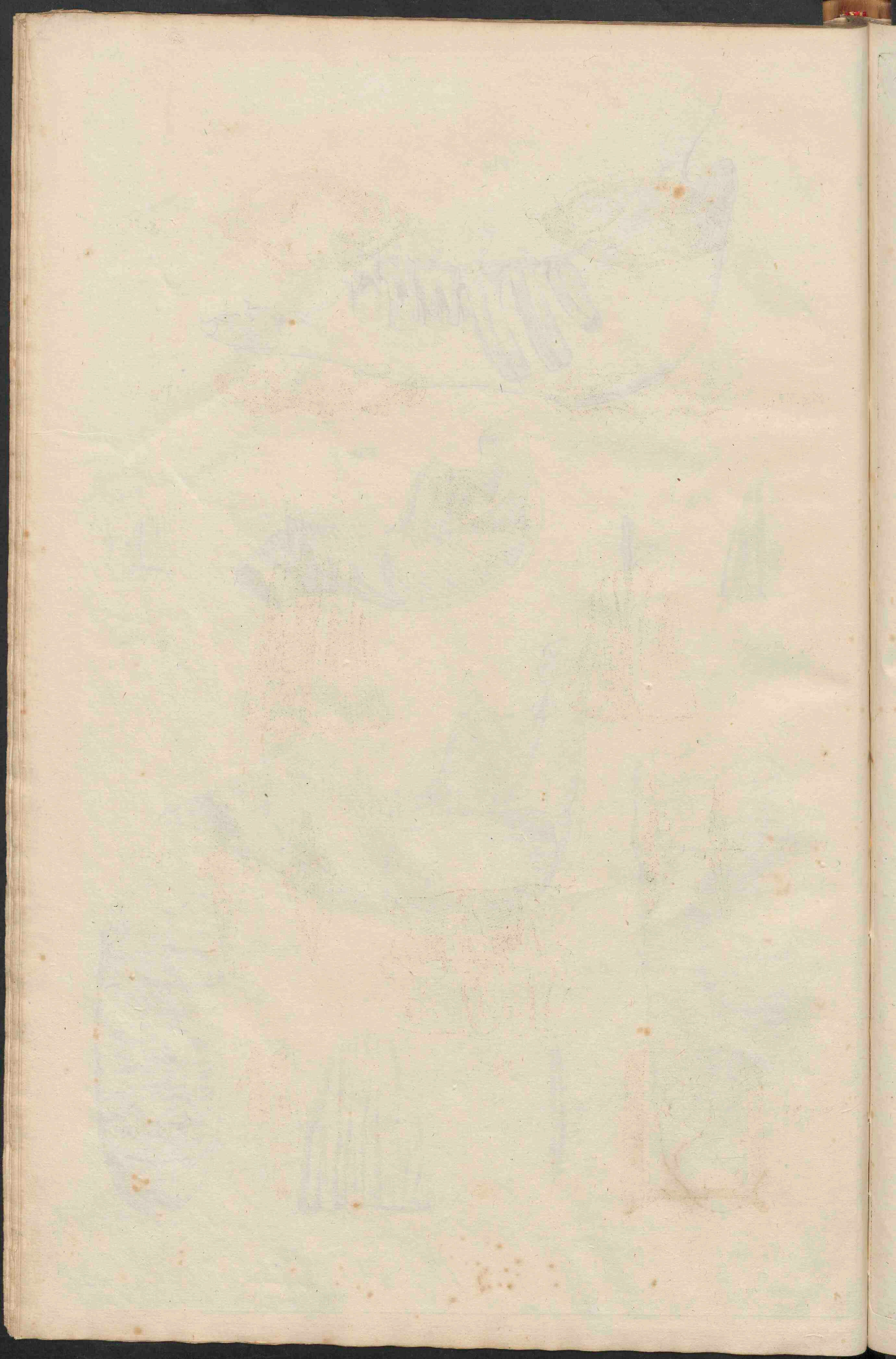

Fig. I.

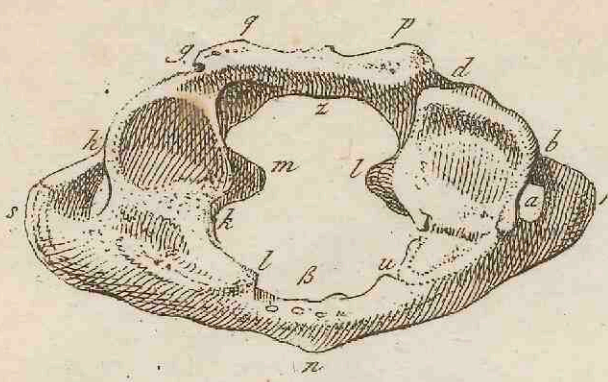

Fig. II.

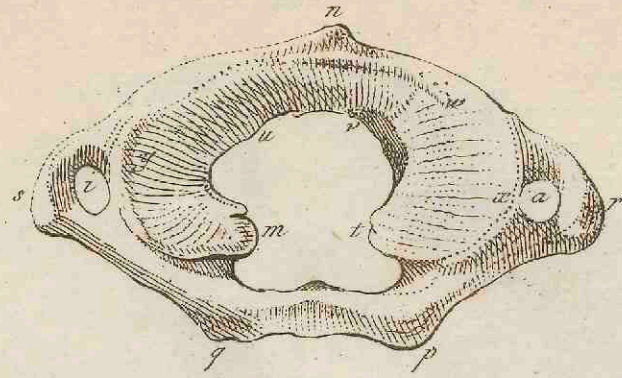

Fig. III.

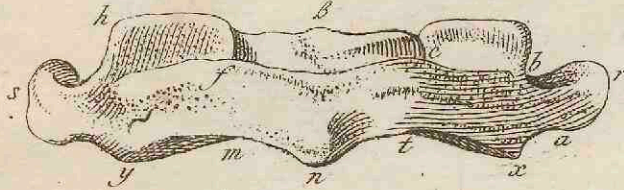

Fig. IV.

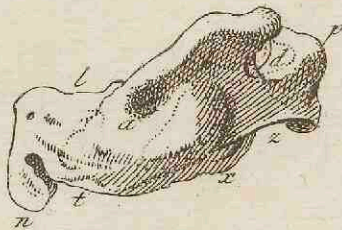

Fig. V.

Fig. VI.

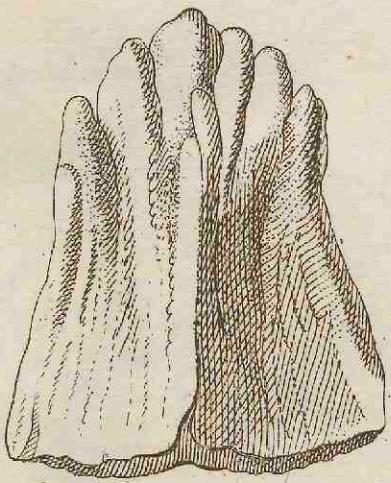

Fig. VII.

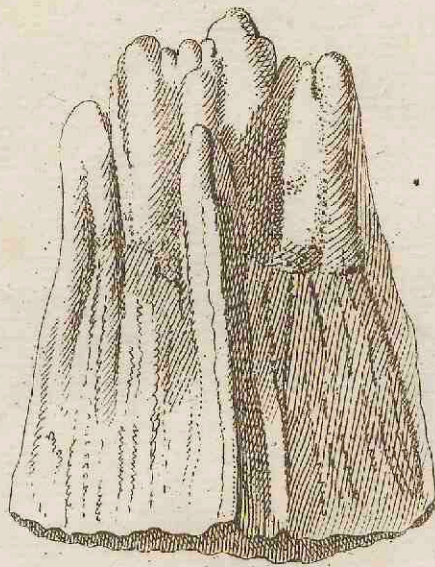

Fig. VIII.

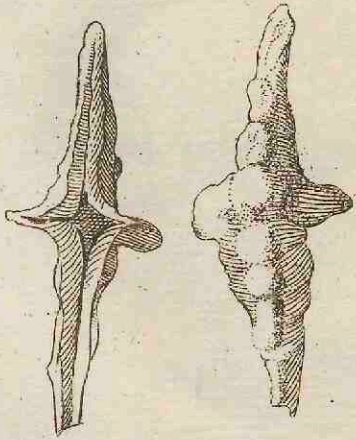

Fig. IX.

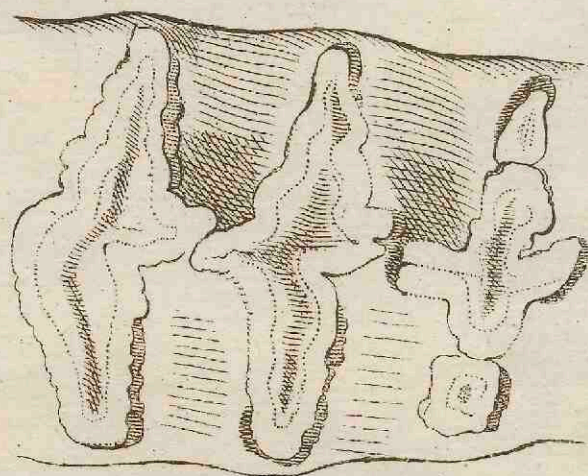
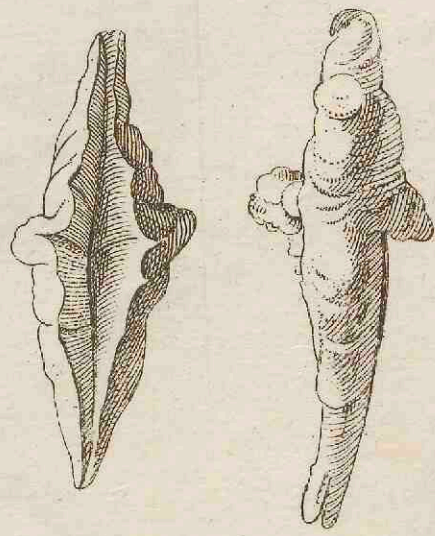

Fig. X.

Fig. XI.

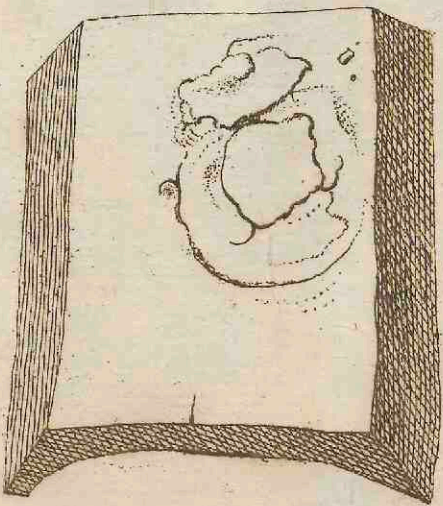

Fig. XII.



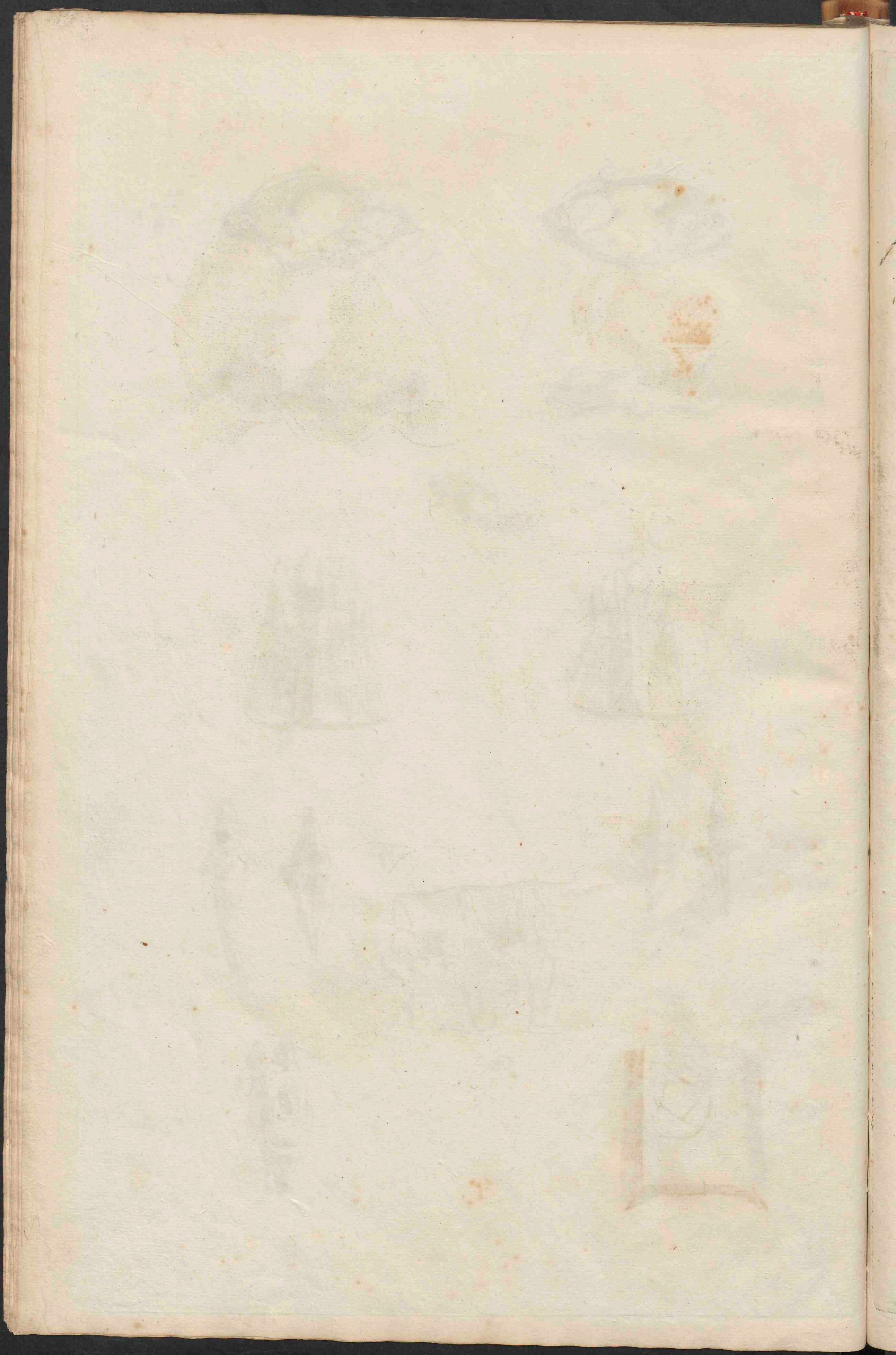

Fig. II.

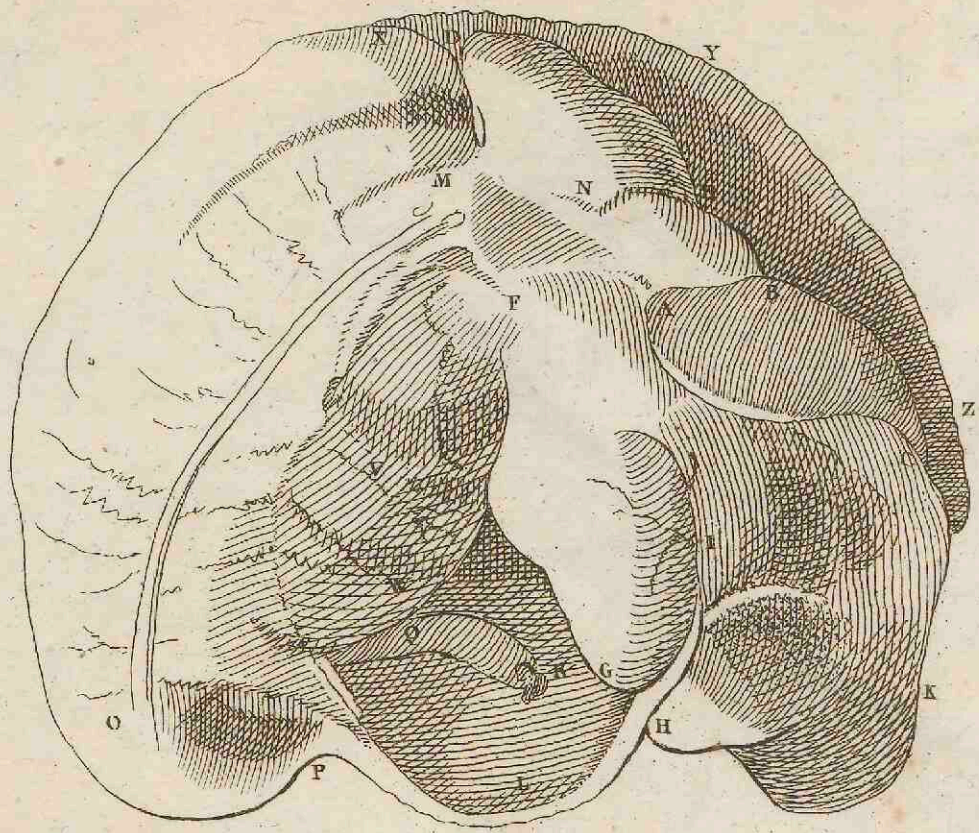

Fig. IV.

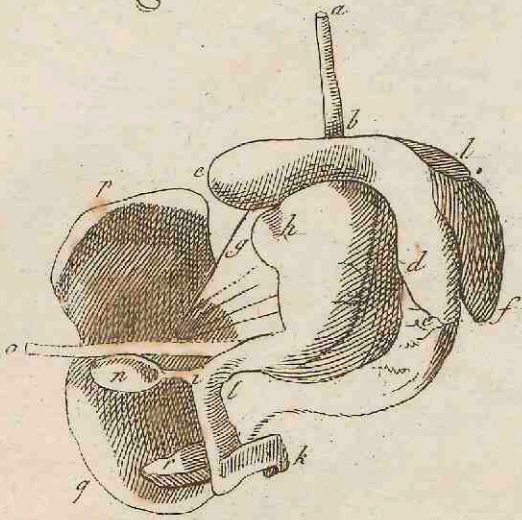

Fig. I.

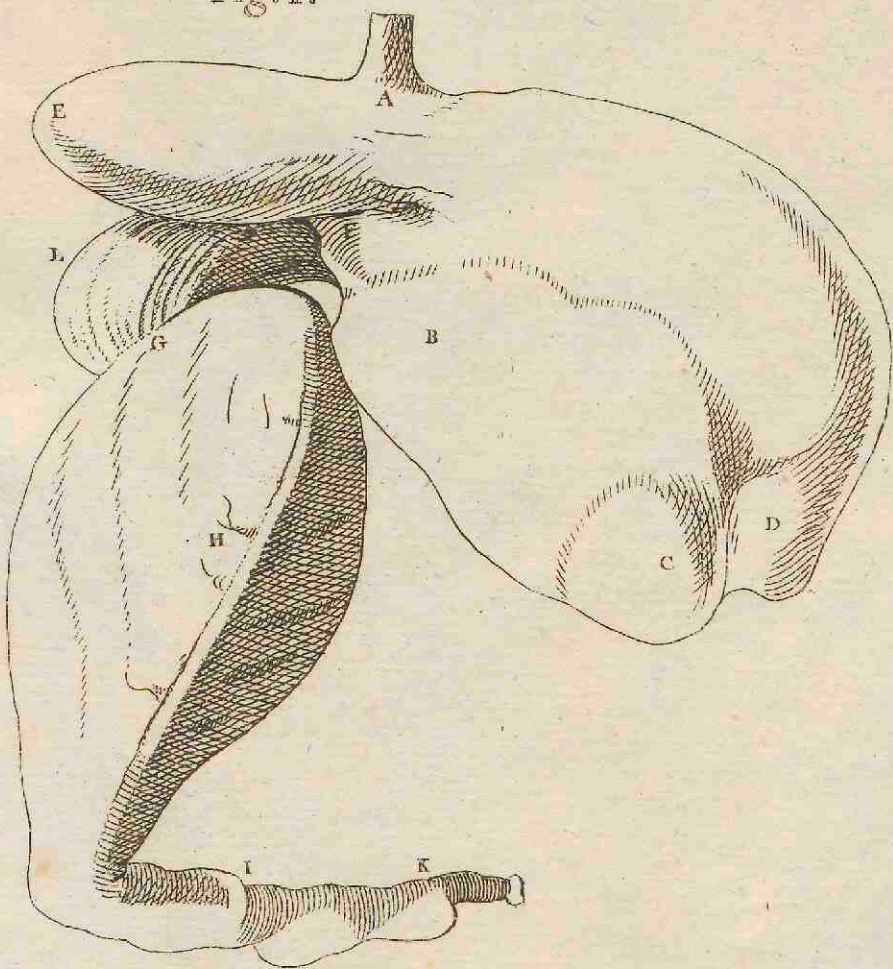

Fig. V.

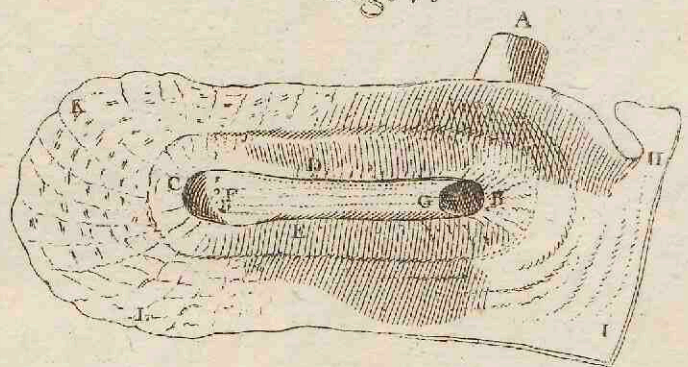

Fig. III.

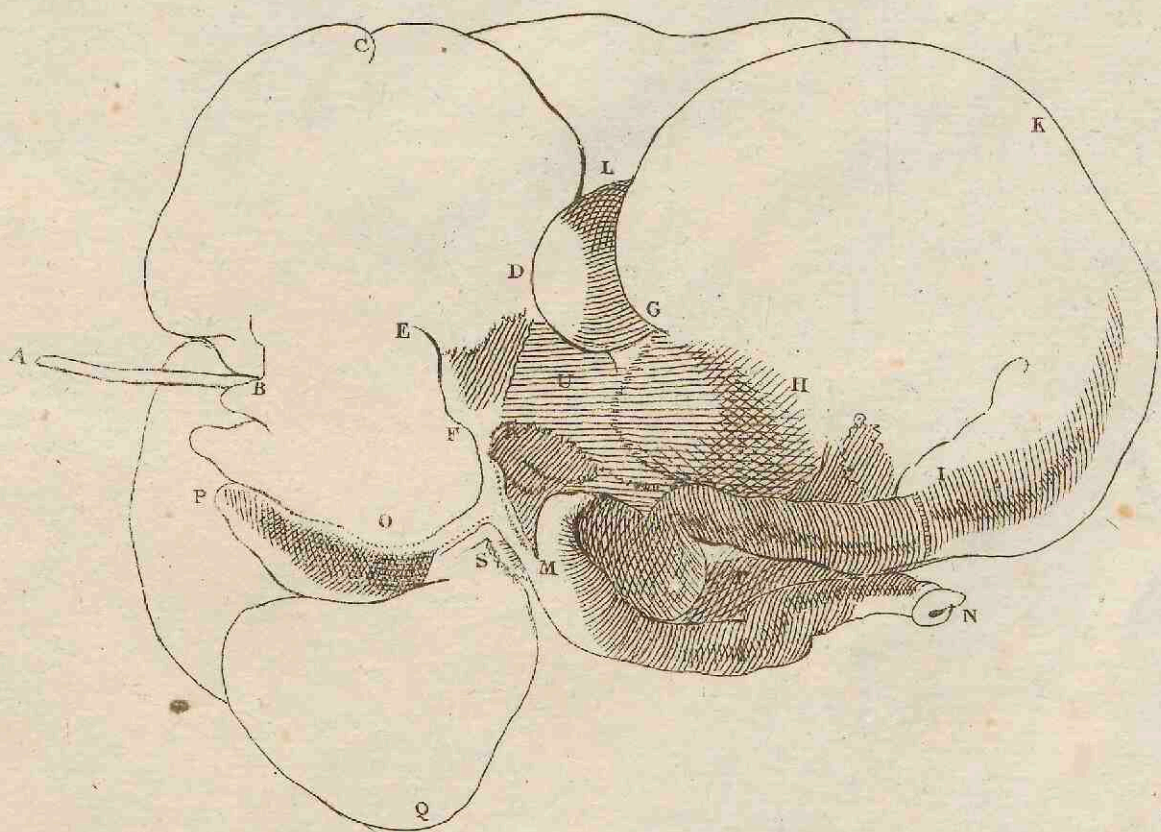

Fig. VII.

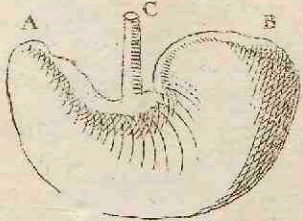

Fig. VI.

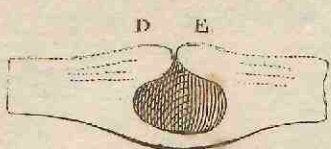

Fig. II.

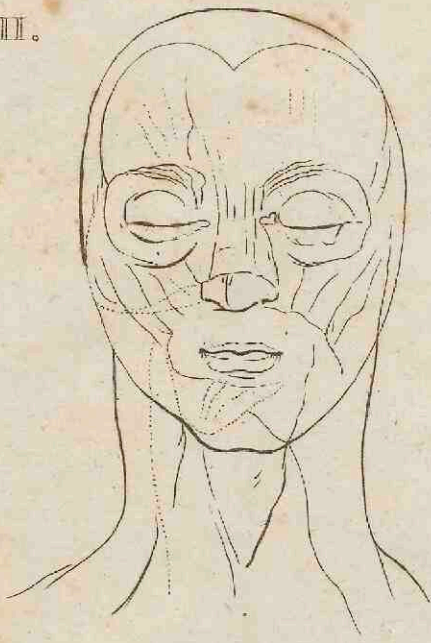

Fig. I.

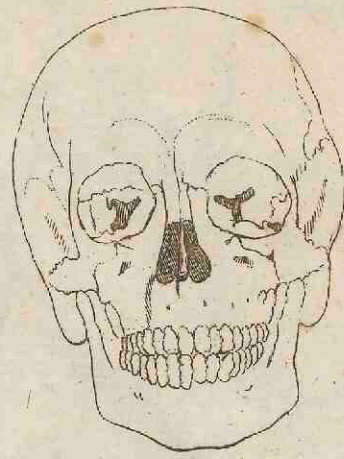

Fig. V. *mepris*

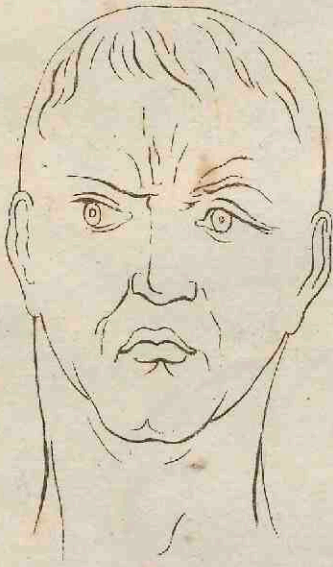

Fig. IV. *admiration*

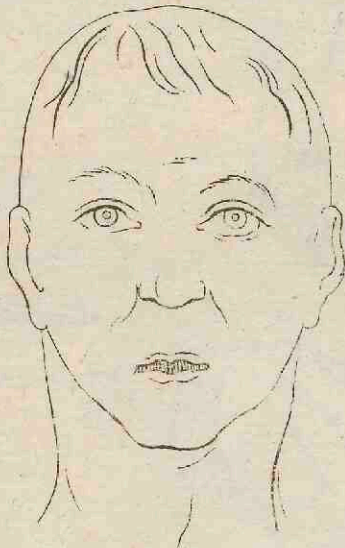

Fig. III. *visage tranquille*

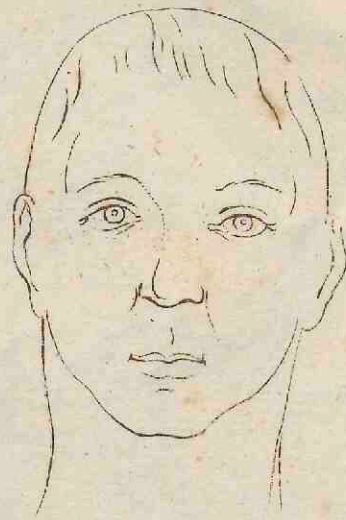

Fig. VIII. *profonde affliction*

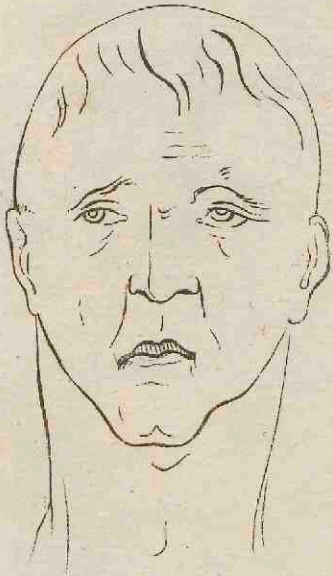

Fig. VII. *volupte*

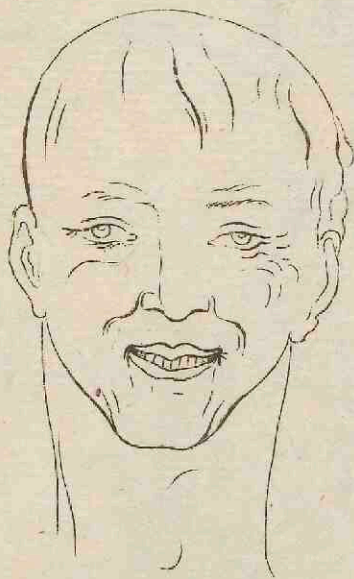

Fig. VI. *sourire de l'imitie*



Fig. IX. *desespoir*



Fig. X. *colere*

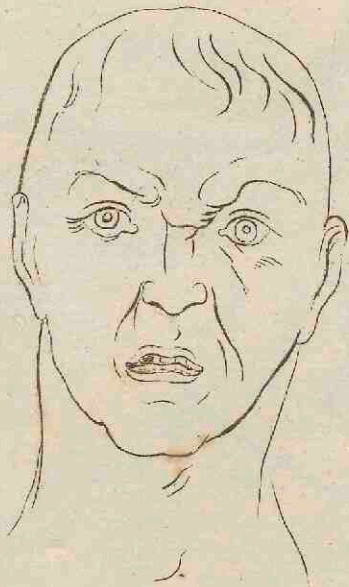

Fig. XI. *pleurer*



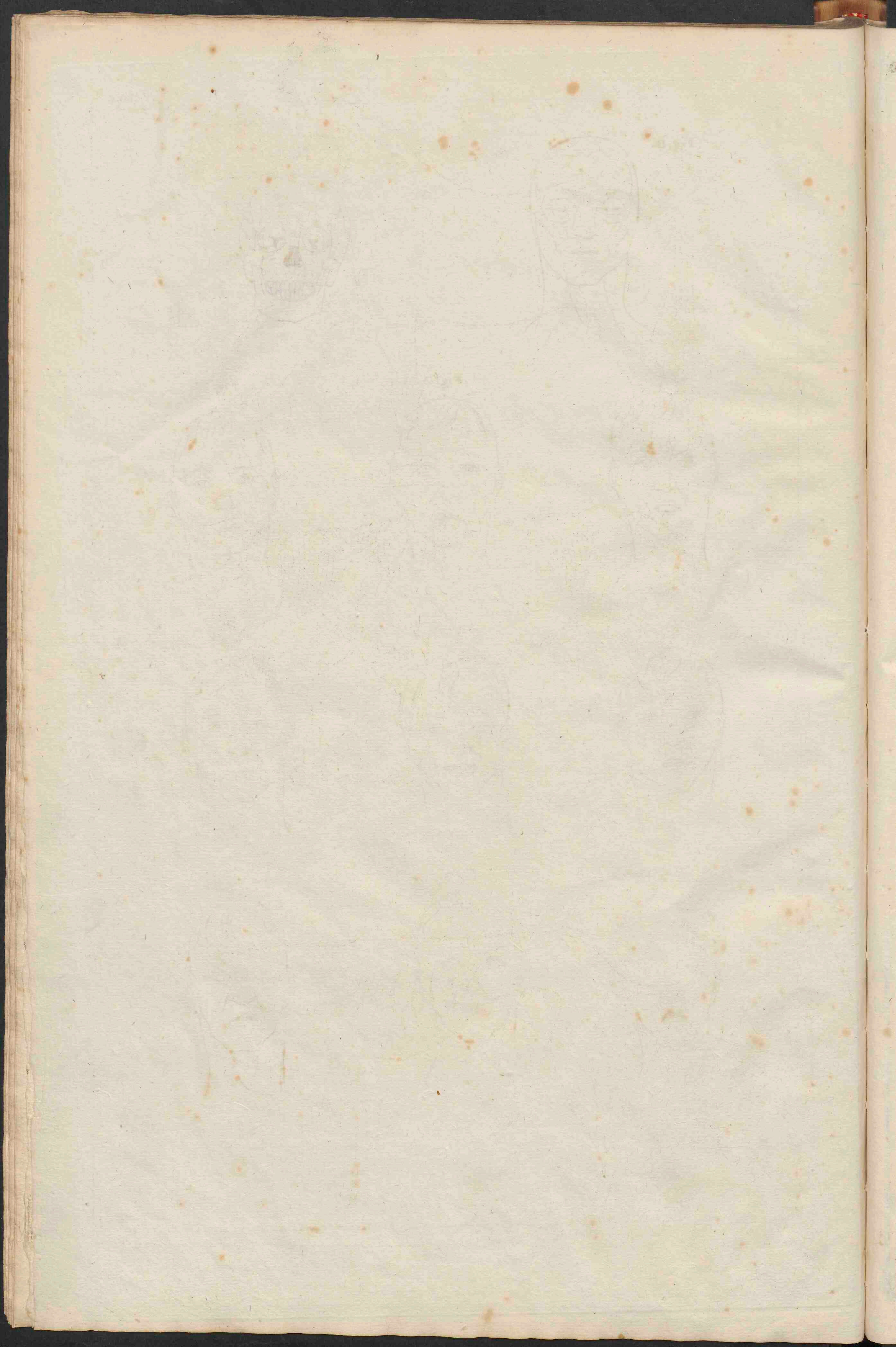

Fig. I.

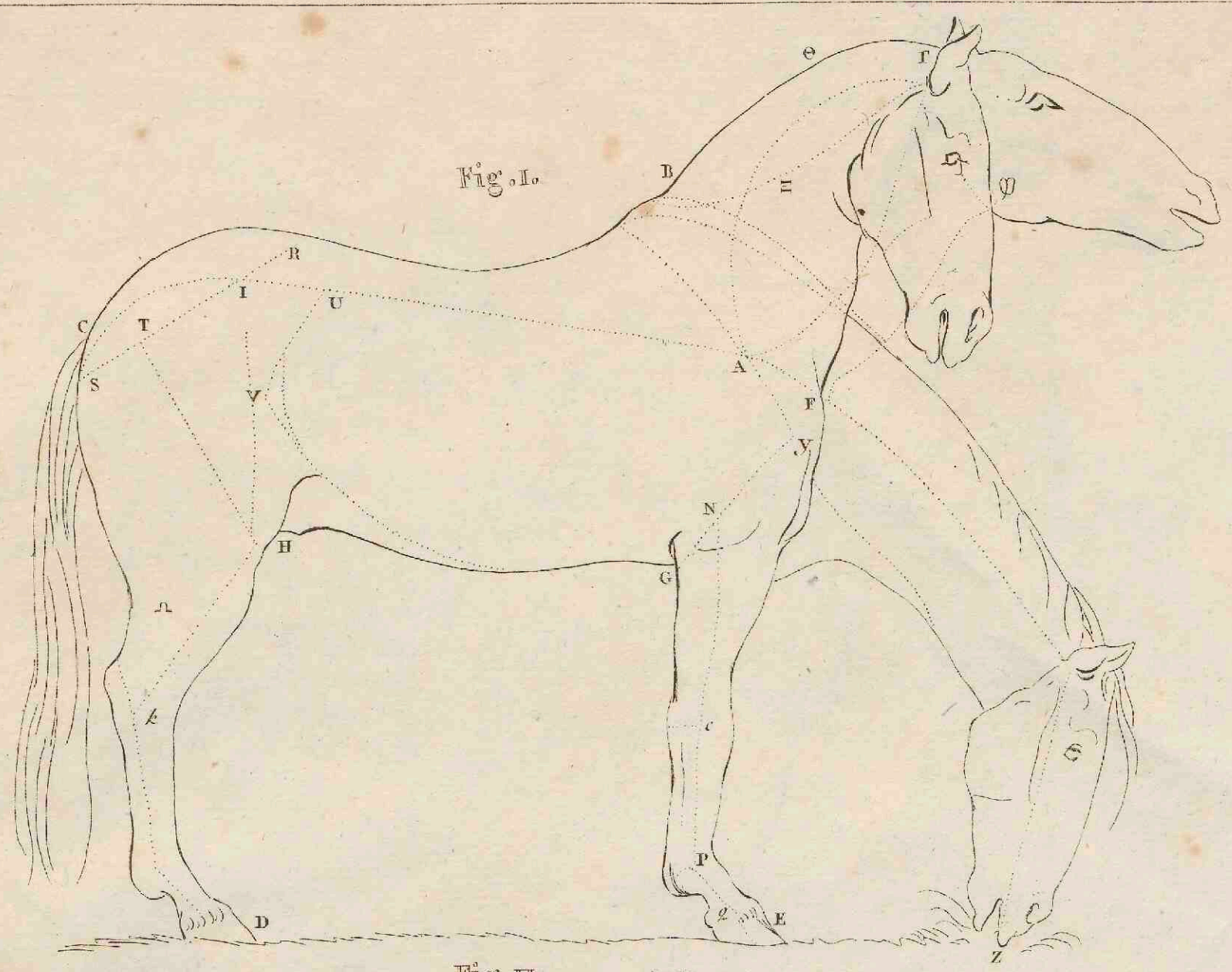

Fig. II.

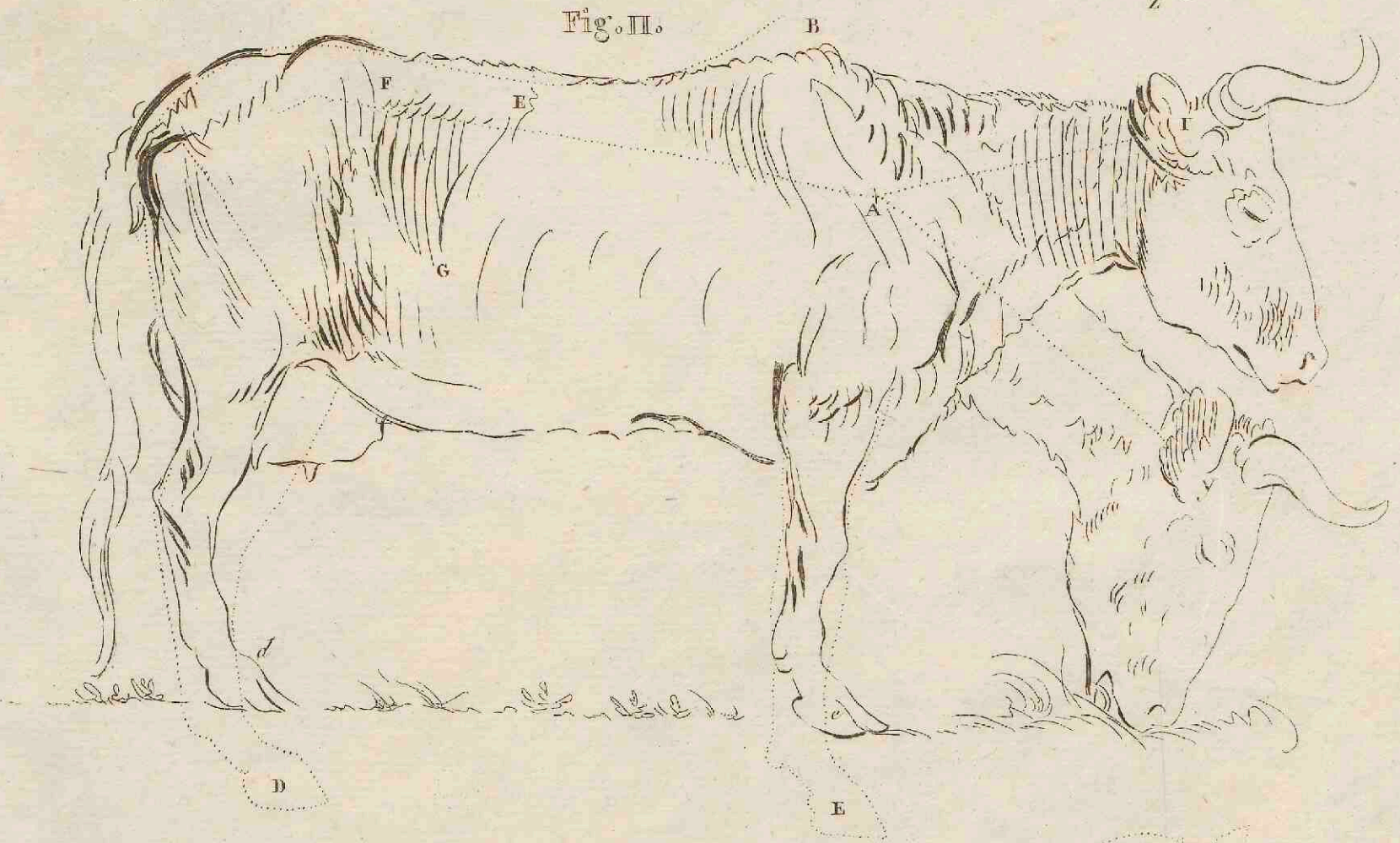

Fig. III.

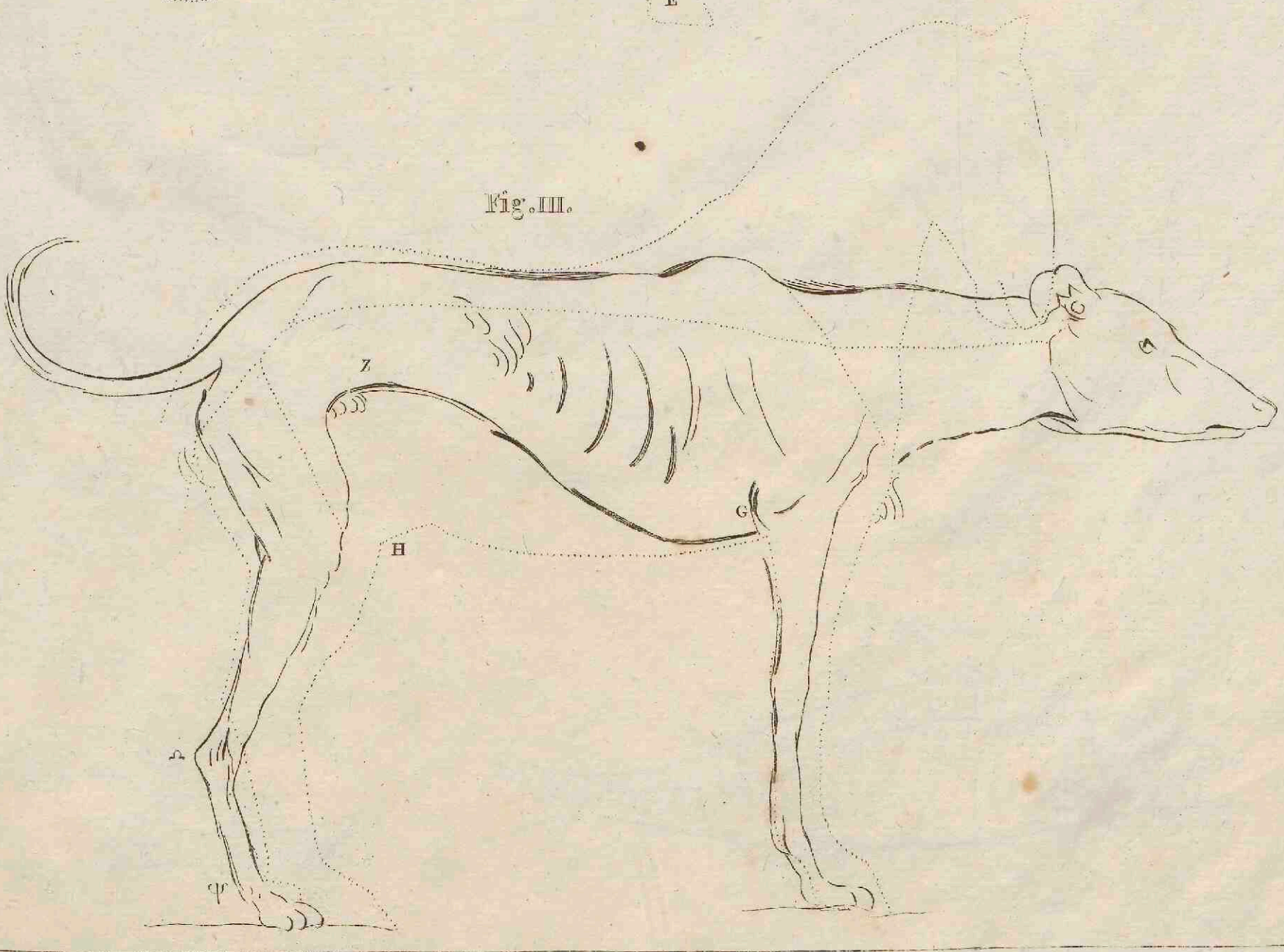

Fig. I.



Fig. II.

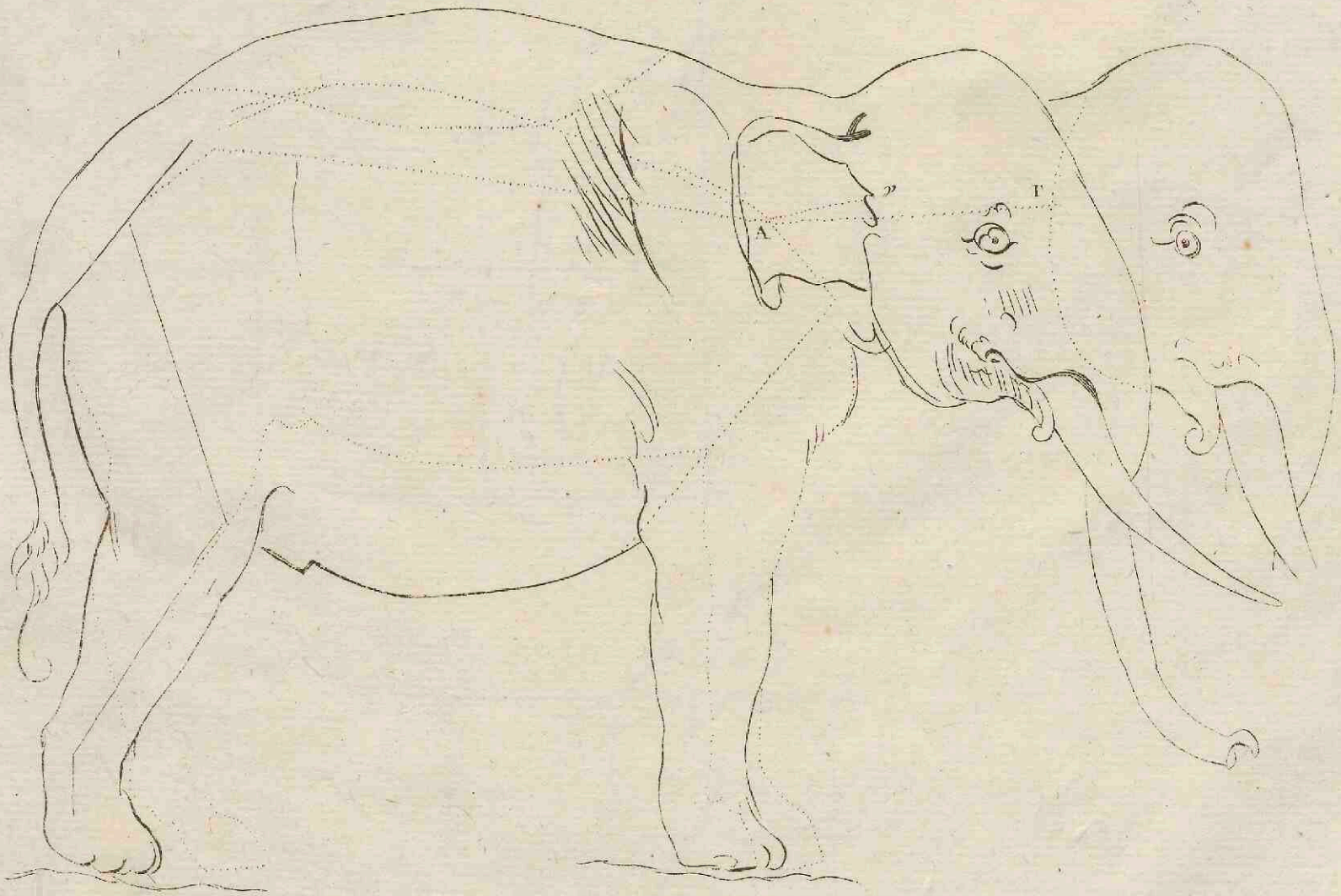

Fig. III.

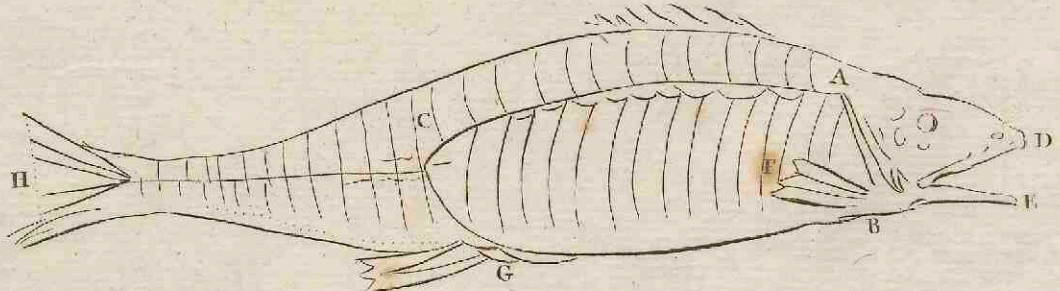

Fig. IV.

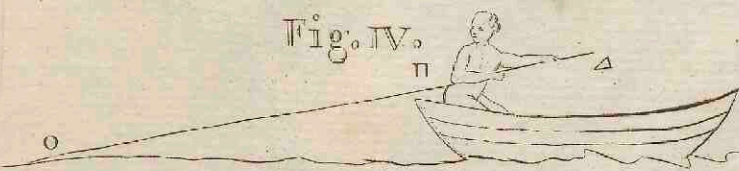



Fig. I.

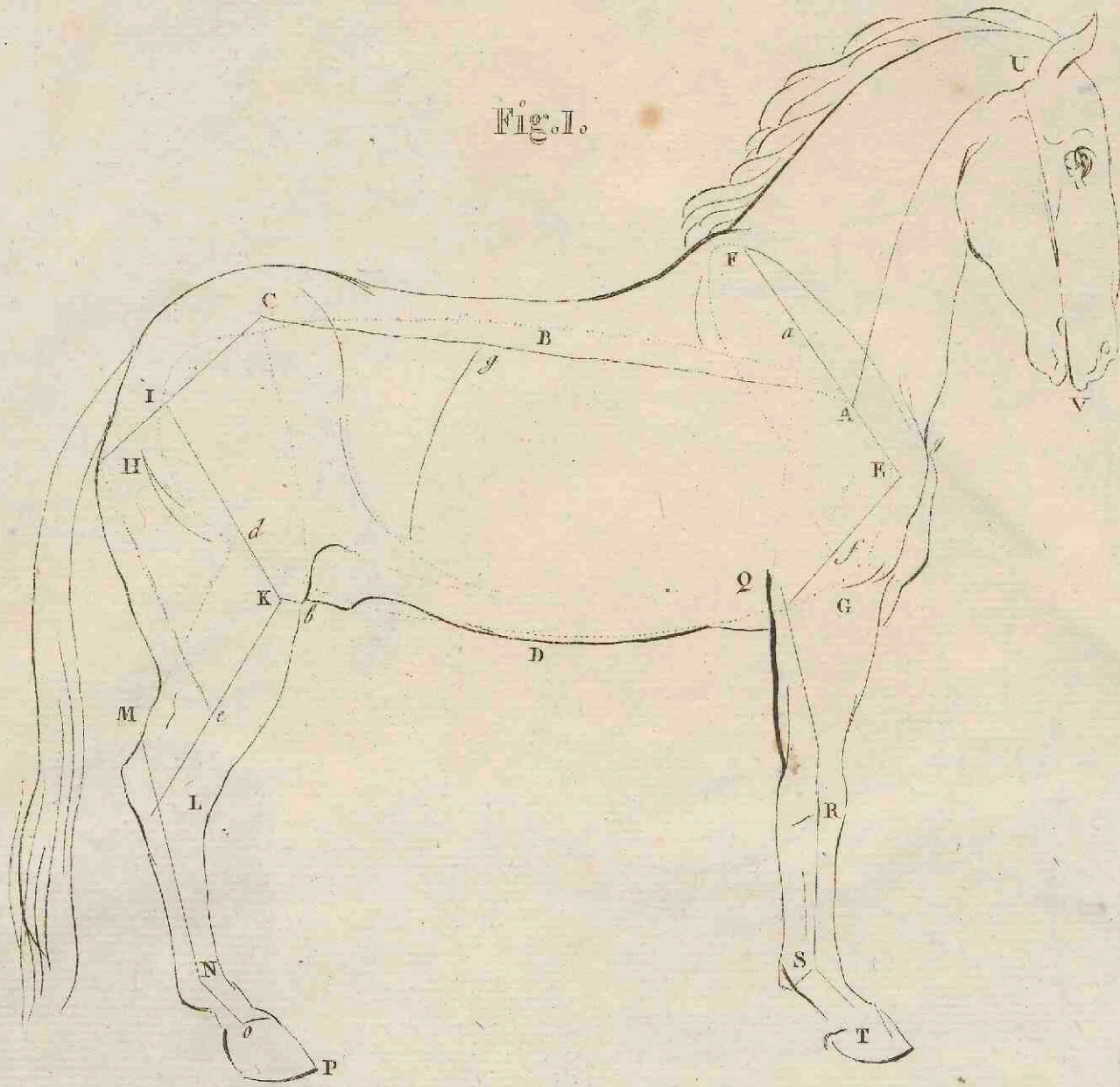

Fig. II.

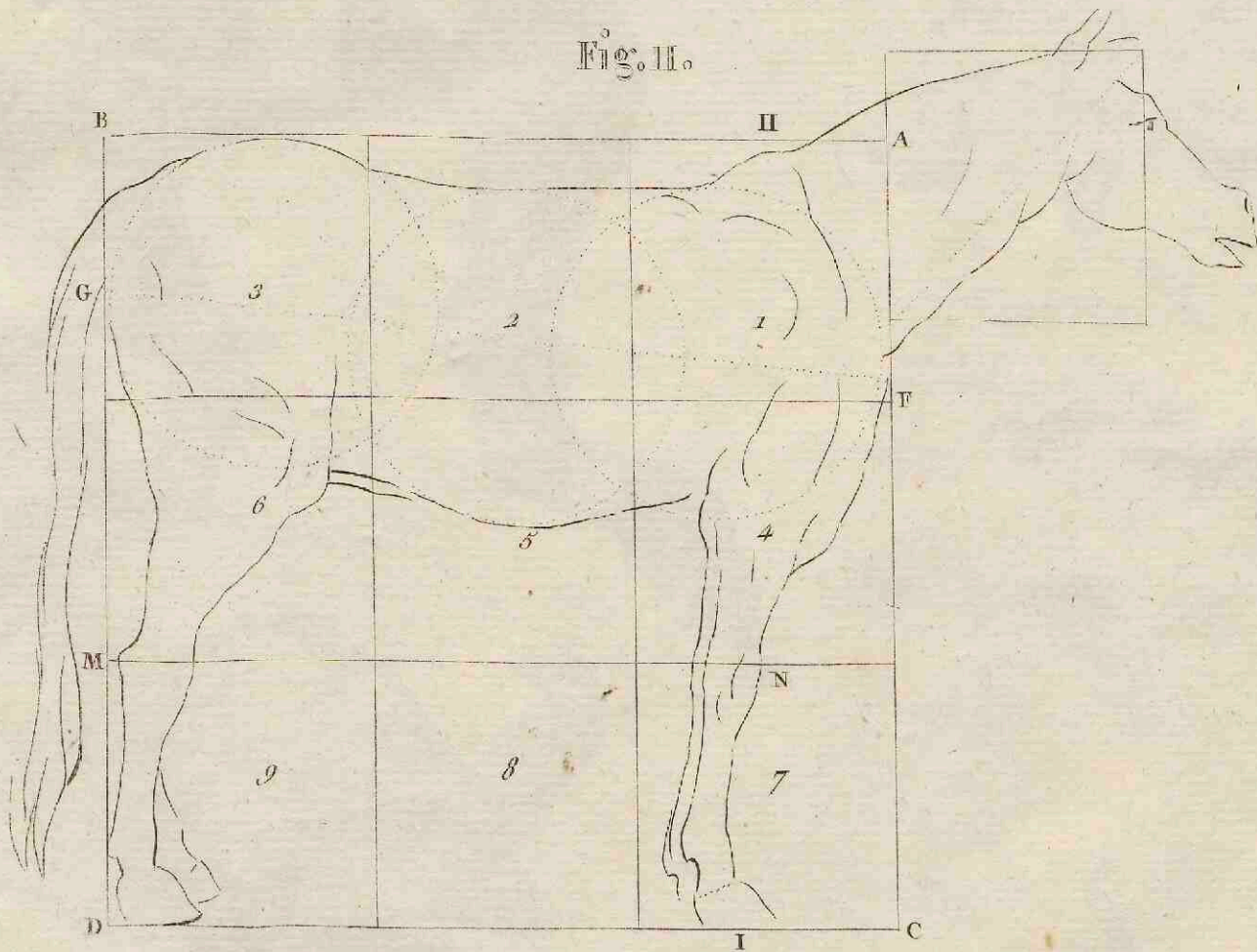

Fig. v.



Fig. III.

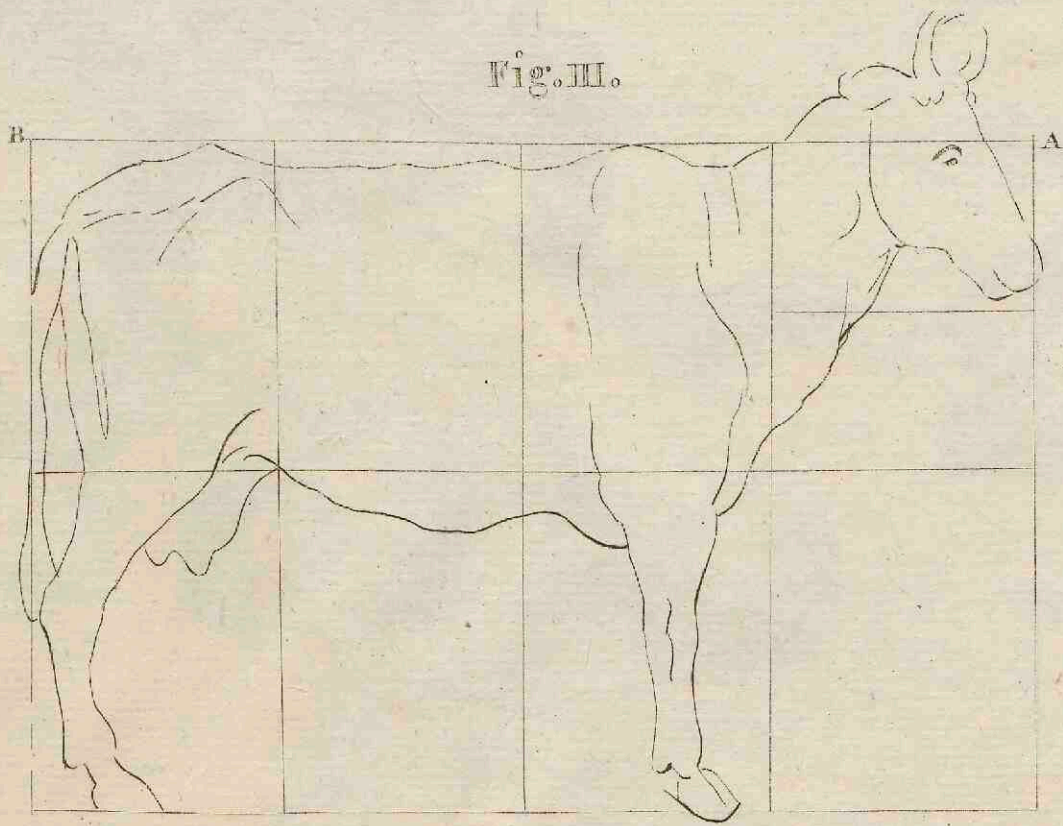
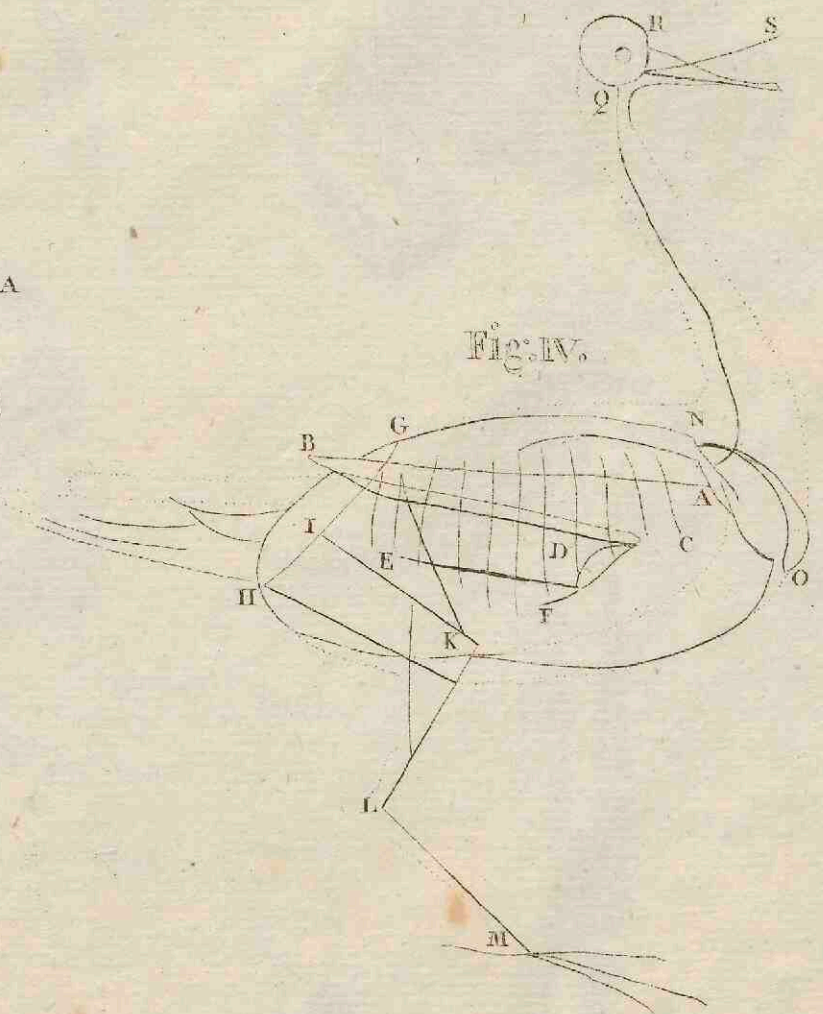

Fig. IV.



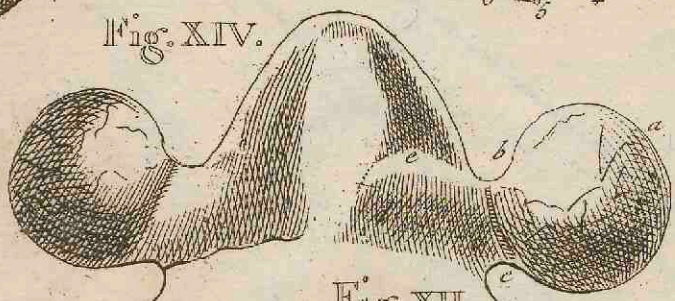
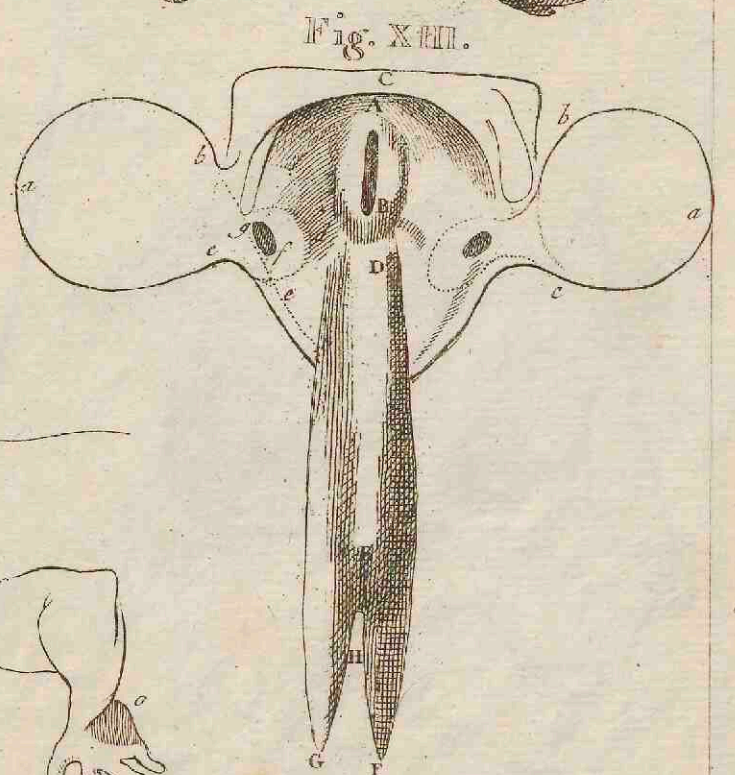
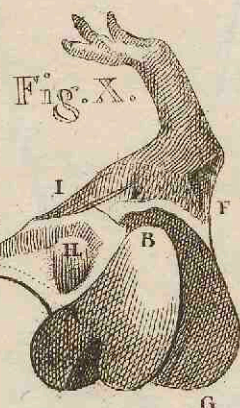
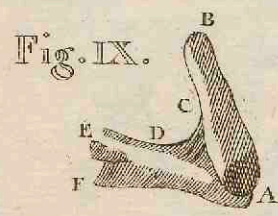
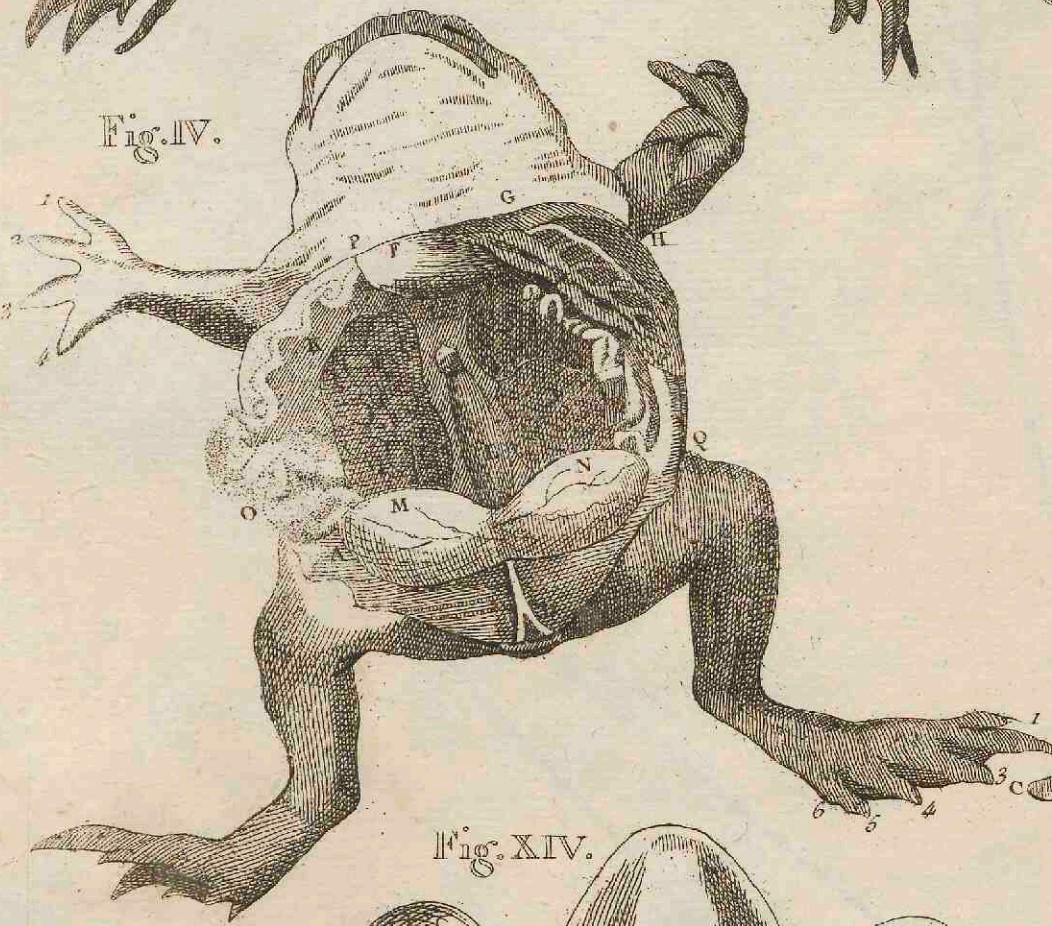
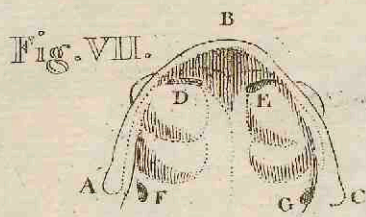
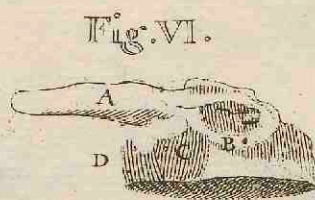
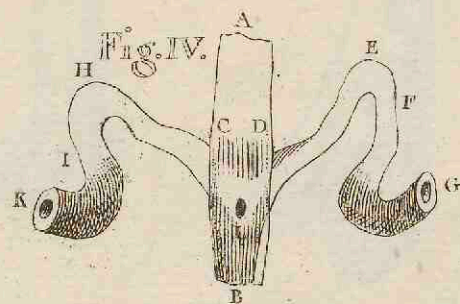
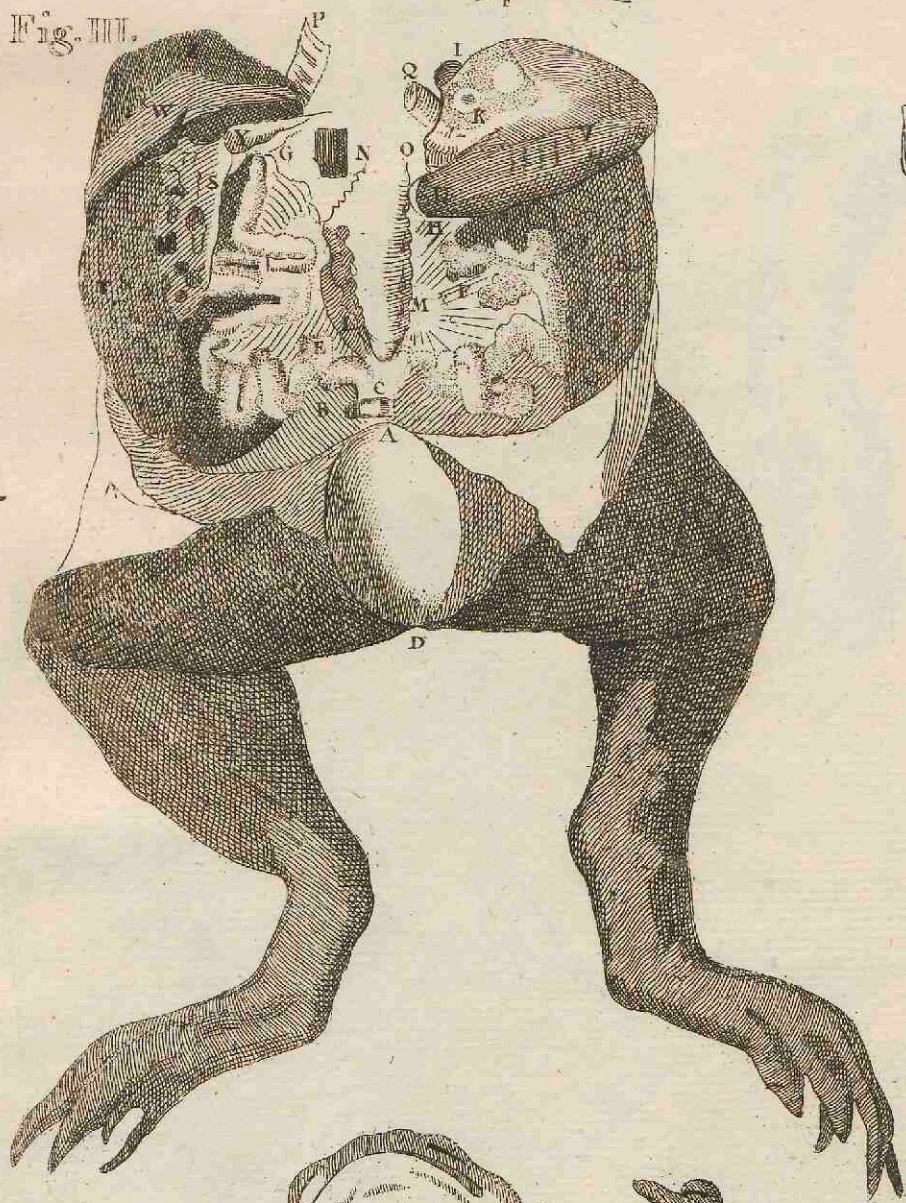
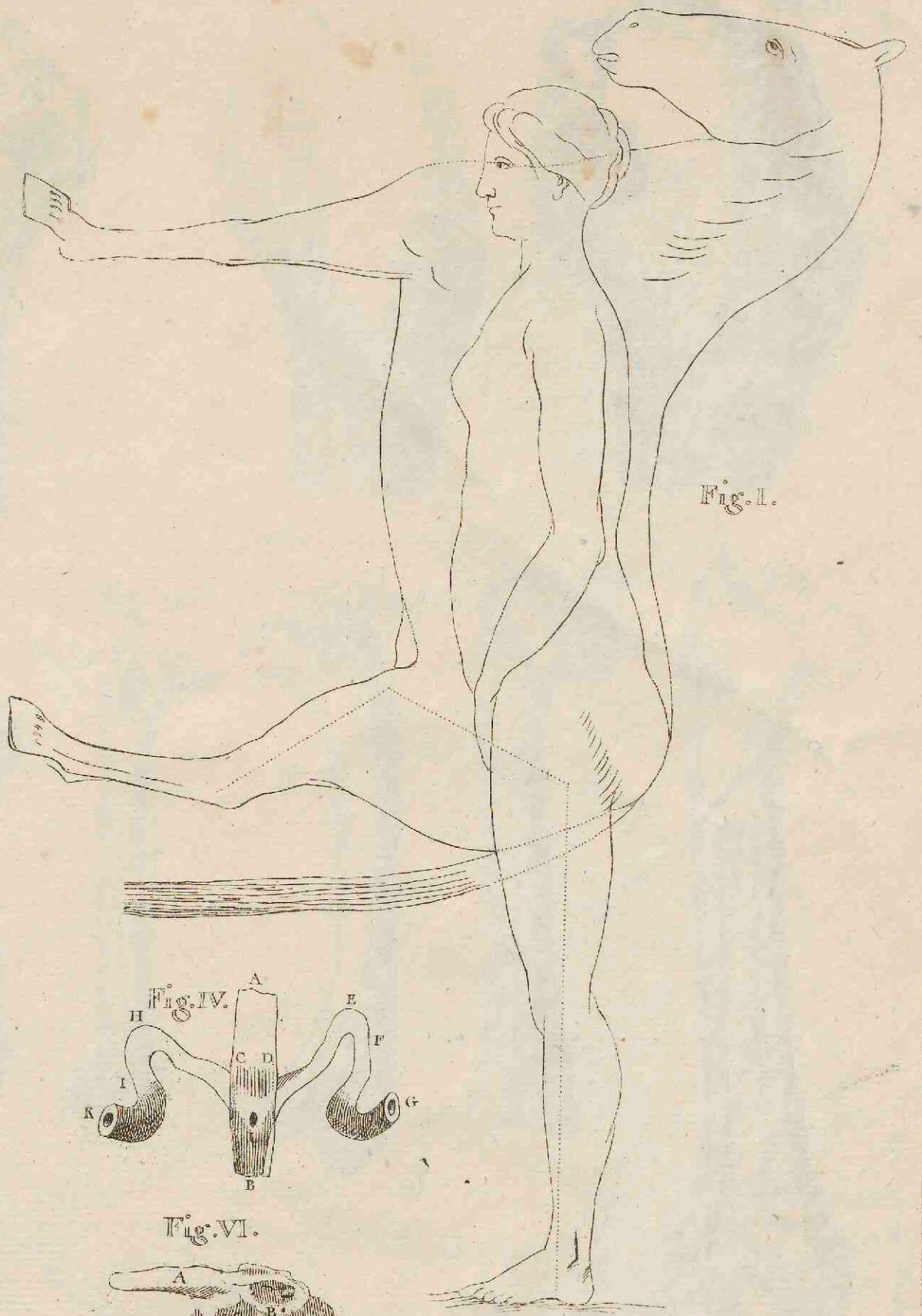
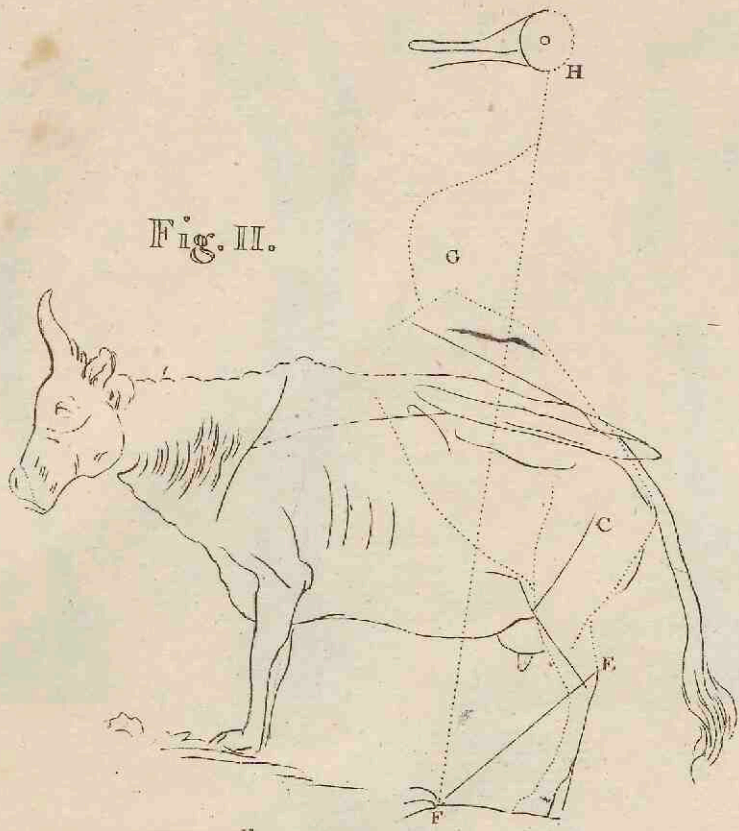





Fig. III.



Fig. IV.

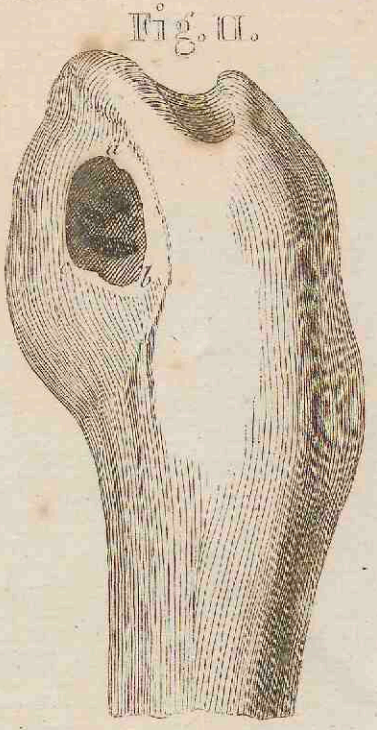

Fig. II.

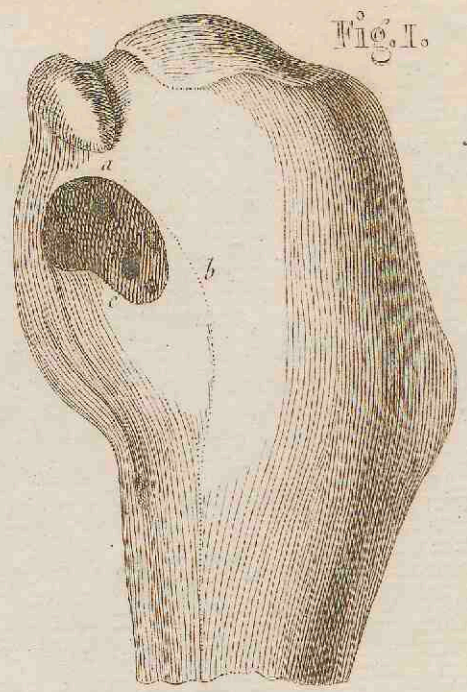

Fig. I.

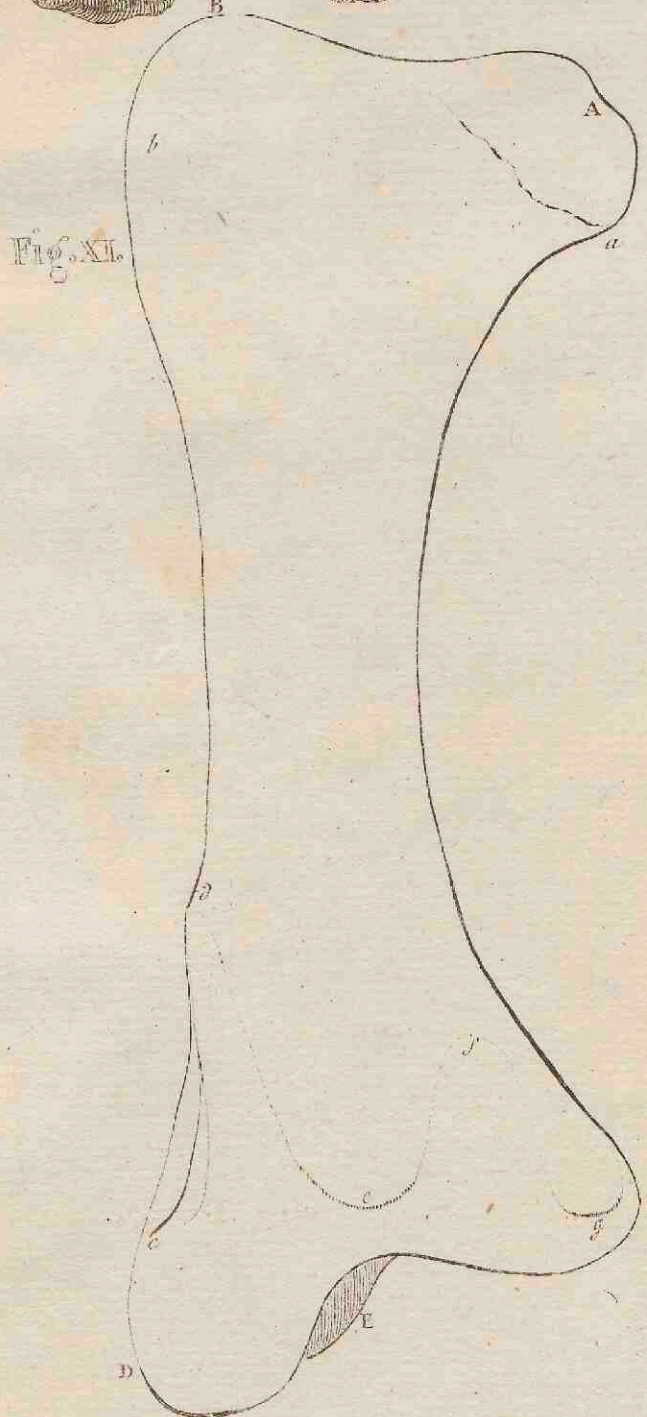

Fig. XI.



Fig. X.



Fig. VIII.



Fig. IX.



Fig. VII.

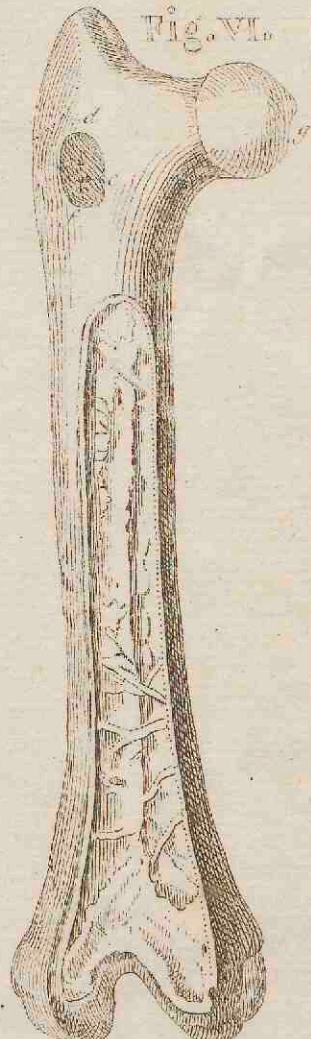

Fig. VI.

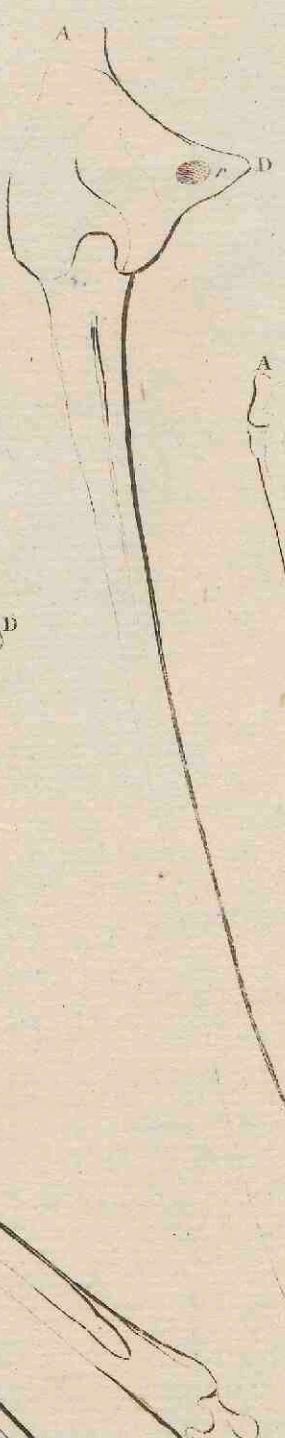

Fig. XIII.



Fig. XVI.

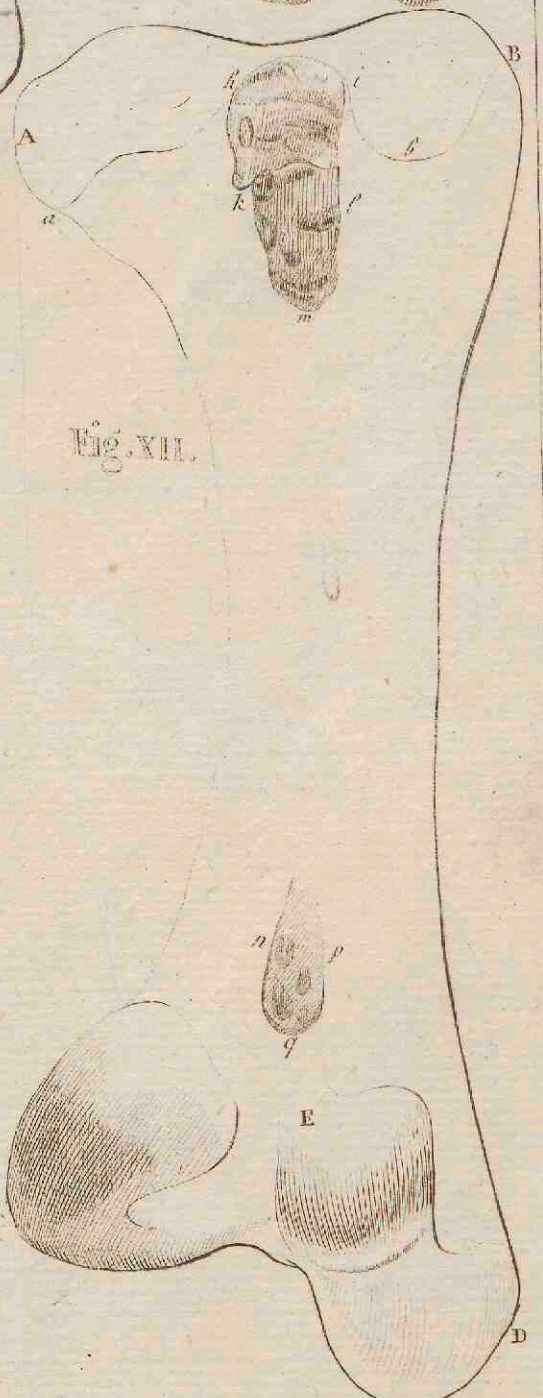

Fig. XII.



Fig. XIV.



Fig. XV.



Fig. XVII.

1810265
A 1752086

