

Concerti a cinque ...: opera decima

<https://hdl.handle.net/1874/290118>

Bq
Albinoni
1 (2)

N^o 13.
6

CONCERTI A CINQUE

Con Violini Violetta, Violoncello, e Basso Continuo

CONSACRATI A. S. E. DEL SIG:

DON LUCA FERNANDO PATIGNO

*Marchese del Castelar, Cavagliere dell'ordine
di S. Giago Comendatore di Beas, e di
Alange nel medesimo Ordine*

TENENTE GENERALE DEGL'

Eserciti di S. Maesta Catolica.

DA

TOMASO ALBINONI

Musico di Violino

OPERA DECIMA

AMSTERDAM

à

Spesa di MICHELE CARLO LE CENE

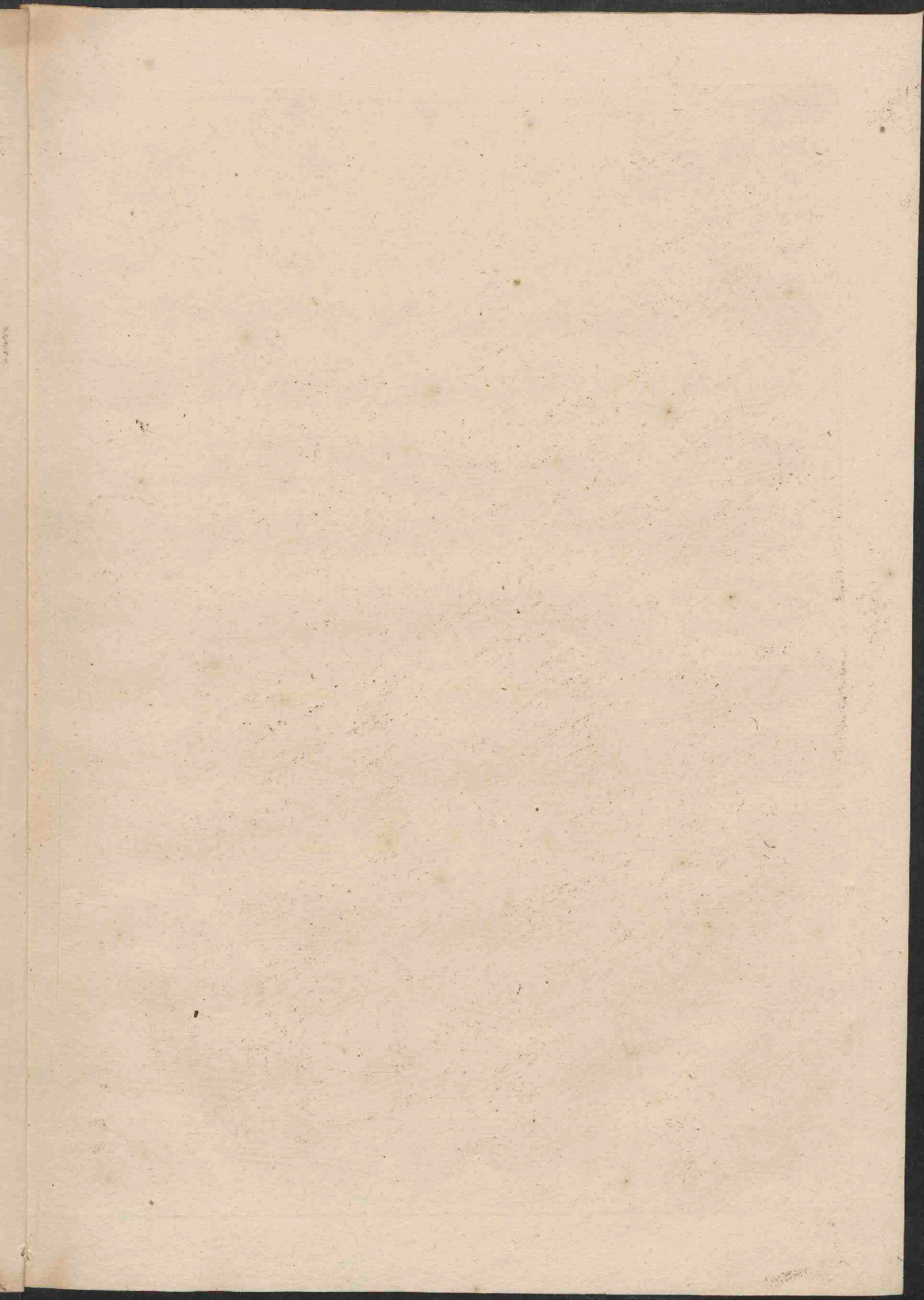

CONCERTO PRIMO

Allegro

Pia.

For.

t.

Violino Primo di Concerto

Volta

4

Violino Primo di Concerto

Allegro

Pia. *For.* *Pia.* *For.* *Pia.* *For.* *Pia.* *For.* *Pia.* *For.*

CONCERTO II *Allegro*

Pia. *For.* *P.* *For.* *t.* *t.* *t.* *t.* *t.* *t.*

Violino Primo di Concerto

Violino Primo di Concerto

Andante

Allegro

Pia. For.

Pia. For.

Pia. For. Pia. For.

t. t.

Solo

Violino Primo di Concerto

CONCERTO III

Allegro

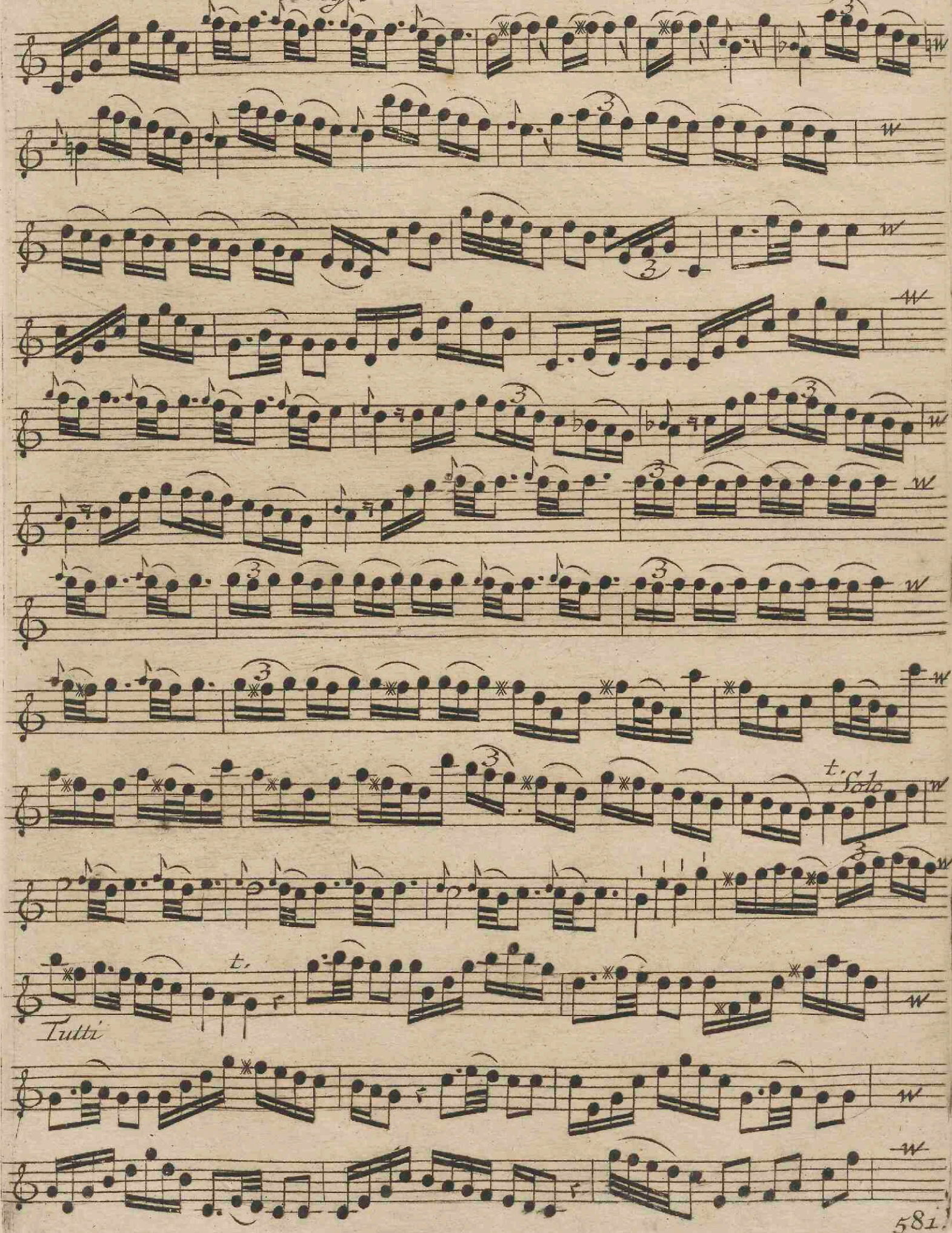

Violino Primo di Concerto

Solo

Tutti

Volti 581

Violino Primo di Concerto

Adagio

Allegro

Da Capo Piano

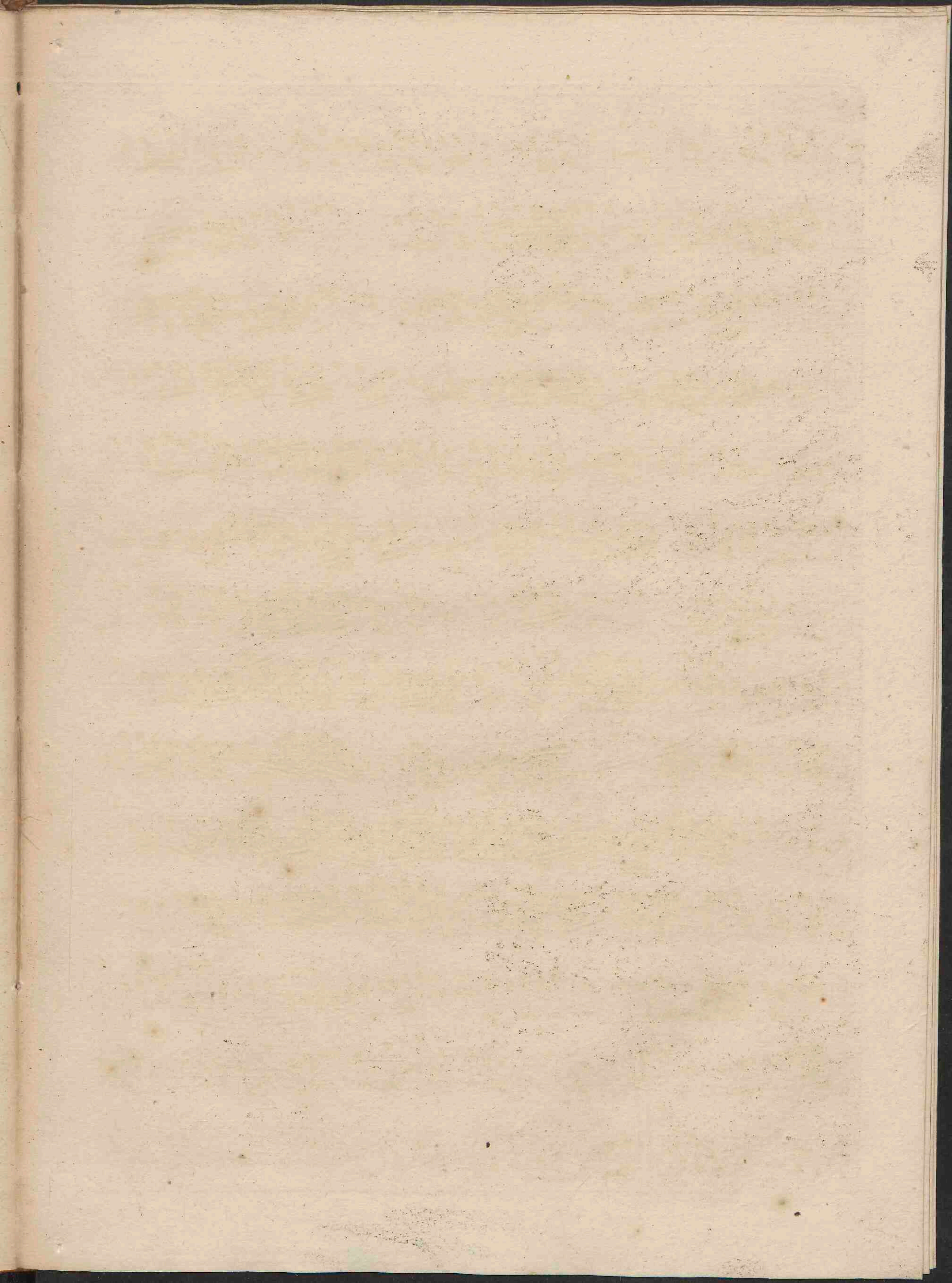

CONCERTO IV

Allegro

Violino Primo di Concerto

Solo

Tutti

For.

Pia.

Piano Piano

For.

Volti

581

Violino Primo di Concerto

Andante

Pia. *For.*

Allegro

Solo *Tutti*

CONCERTO V

Allegro

Pia. *For.*

Violino Primo di Concerto

Violino Primo di Concerto

Sempre Piano

Allegro

W

Violino Primo di Concerto

CONCERTO VI

Allegro

Pia. *For.*

Pia.

For.

Pia.

For.

Pia.

For.

Pia. *For.*

Pia.

For. *Pia.* *For.*

t. *For.* *Pia.* *For.*

Violino Primo di Concerto

Pia.

For.

Pia.

For.

Pia.

For.

Pia.

For.

Pia.

For.

Solo

Tutti

Volti

Violino Primo di Concerto

Larghetto

Allegro

Solo *Tutti*

Violino Primo di Concerto

Violino Primo di Concerto

Violino Primo di Concerto

Andante

Allegro

Pia.

Pia. *For.*

Violino Primo di Concerto

CONCERTO VIII

Allegro

Violino Primo di Concerto

Violino Primo di Concerto

Largo Solo

Allegro

Solo

Tutti

Violino Primo di Concerto

Solo

Tutti

Solo

Tutti

CONCERTO IX

Allegro 3

Violino Primo di Concerto

- Dynamic markings: *t.* (tutti) appears frequently throughout the piece.
- Articulation: *Pia.* (piano) and *For.* (forte) markings are present.
- Rhythmic patterns: The music features a mix of eighth and sixteenth notes, often beamed together, with several triplet markings (circles with the number 3).
- Rehearsal marks: Asterisks (*) are placed above certain notes on several staves.
- Staff 14: The page concludes with the number 581 and the word *Volti*.

Violino Primo di Concerto

Allegro

Pia. *For.*

t. *t.* *t.*

Pia. *For.*

t. *t.* *t.* *t.*

Pia. *For.*

CONCERTO X

Allegro

Violino Primo di Concerto

Violino Primo di Concerto

Violino Primo di Concerto

Violino Primo di Concerto

Allegro Assai

For.

Pia.

t.

t.

t.

t.

t.

t.

For.

Pia.

For.

t.

t.

t.

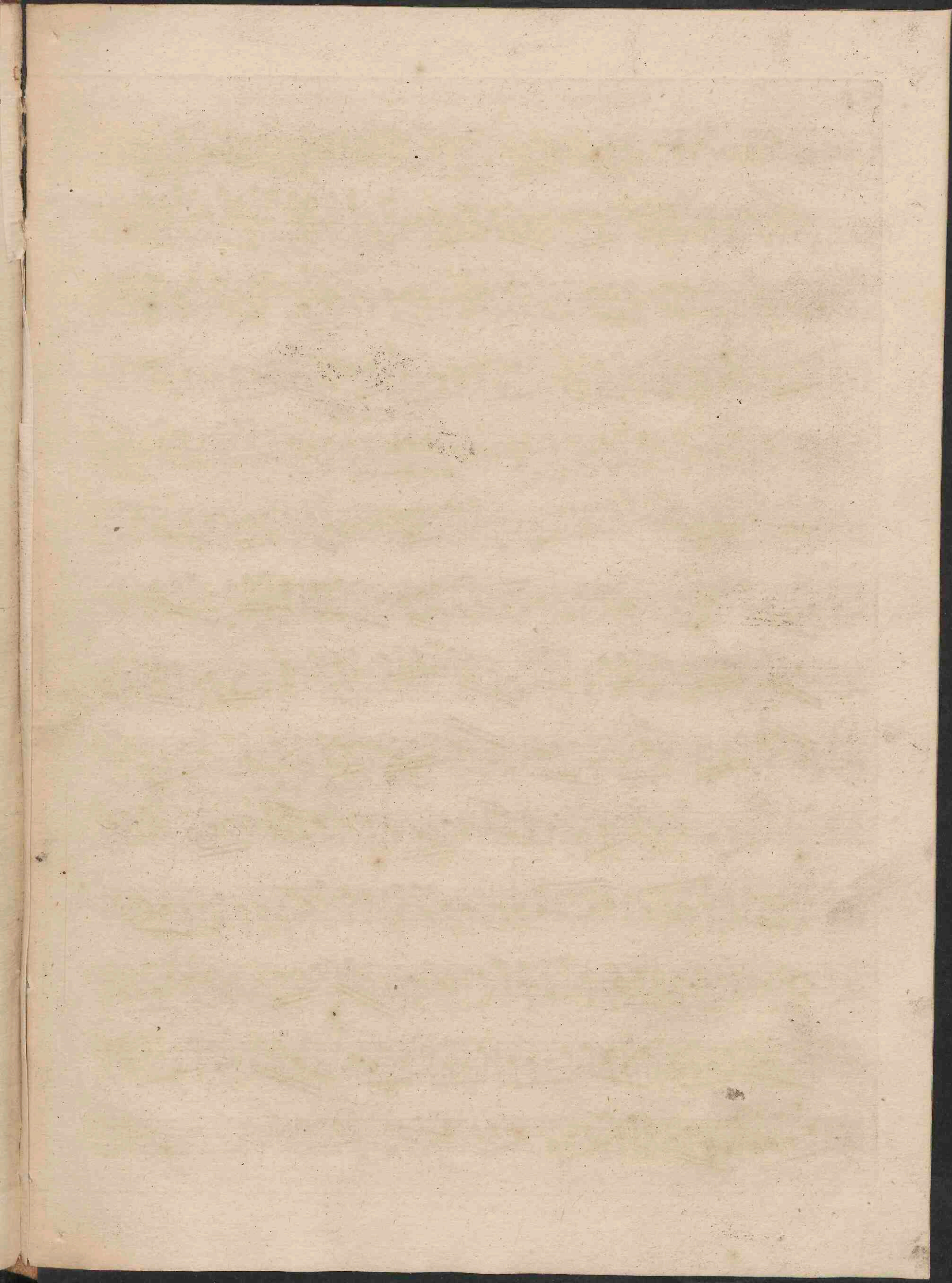

CONCERTO XII

Allegro

- Triplet markings (3) over groups of notes.
- Slurs indicating phrasing.
- Dynamic markings: *Solo* appears on the 3rd, 8th, and 13th staves; *Tutti* appears on the 6th and 11th staves.
- Accents (t.) and other performance instructions.
- Repeat signs at the end of the piece.

Violino Primo di Concerto

Tutti

Solo

Allegro

Tutti

Solo

Volti

Allegro

Solo

Tutti

581

Violino Primo di Concerto

