

## **Concerti a cinque ...: opera decima**

<https://hdl.handle.net/1874/290120>

Bq  
Albinoni  
1 (5)

no  
Z  
2

N<sup>o</sup> 13  
6

# CONCERTI A CINQUE

*Con Violini Violetta, Violoncello, e Basso Continuo*

CONSACRATI. A. S. E. DEL SIG:

## DON LUCA FERNANDO PATIGNO

*Marchese del Castelar, Cavaliere dell'ordine  
di S. Giacomo Comendatore di Beas, e di  
Alange nel medesimo Ordine*

TENENTE GENERALE DEGLI

*Eserciti di S. Maesta Catolica.*

DA

## TOMASO ALBINONI

*Musico di Violino*

OPERA DECIMA

AMSTERDAM

à

*Spesa di* MICHELE CARLO LE CENE

N<sup>o</sup> 581.

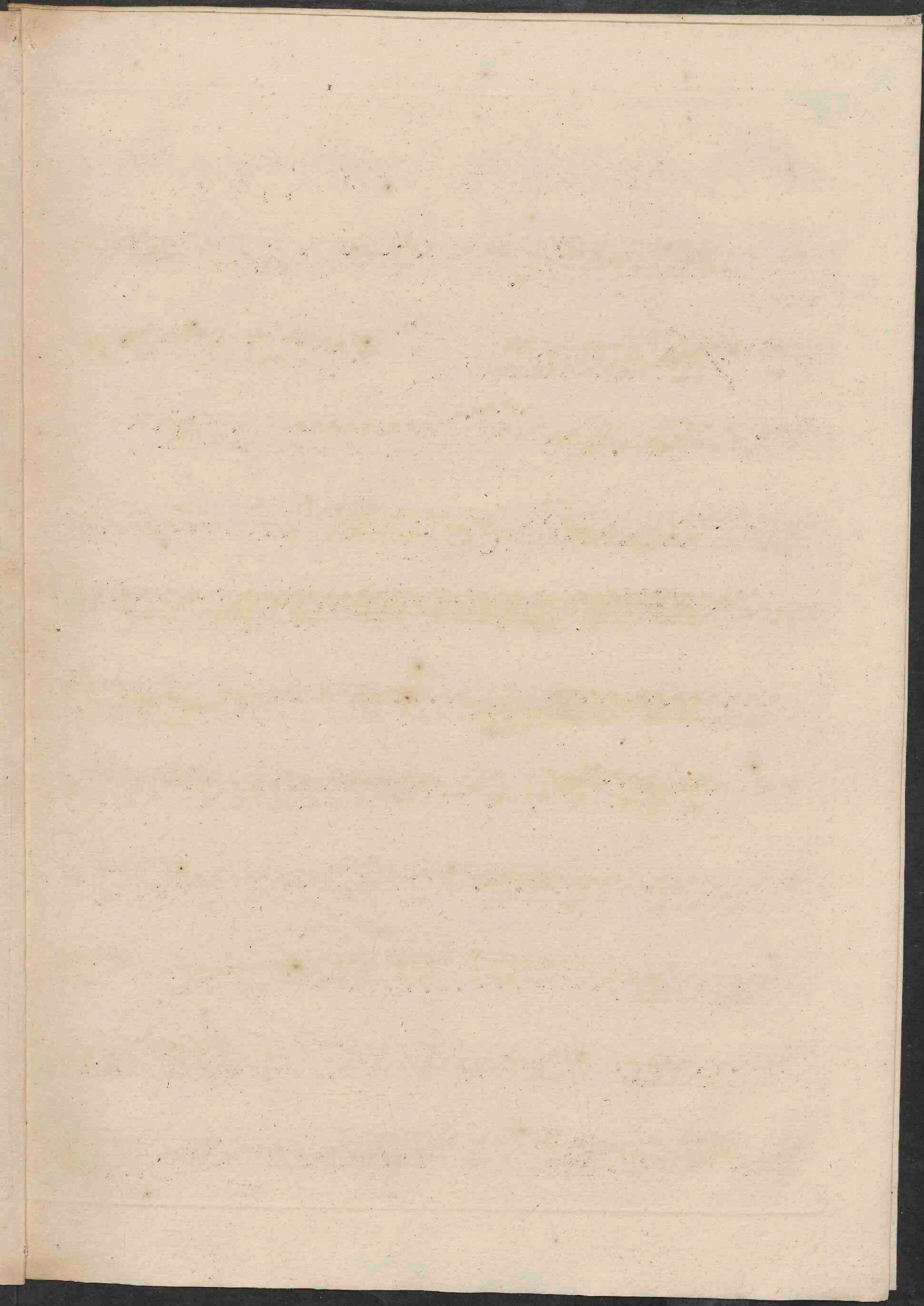

# CONCERTO PRIMO

*Allegro*

Violoncello

3

Violoncello

CONCERTO II

*Allegro*

*Pia.*

*For.*

Violoncello

Allegro

Pia. For.

Pia. For.

Pia. For. Pia. For. Solo

Tutti Pia. For. Pia. For. Pia. For.

Solo

Tutti

Violoncello

CONCERTO III

Allegro

Solo

Tutti

Solo

Tutti

Violoncello

Adagio

Allegro

Solo Tutti Da Capo Piano

Solo Tutti

Tutti Solo

Tutti

Solo

Tutti

CONCERTO IV

*Solo* *Allegro*  
*Pia.* *Tutti*

*Pia.* *For.*

*Pia.* *For.*

*Pia.*

*For.* *Pia.* *For.* *Pia.*

*For.* *Pia.* *For.* *Pia.* *For.*

*Solo*

*Tutti*

*Solo* *Pia.*

*For.*

*Tutti*

Violoncello

*Pia.*

*Solo*  
*Pia.*

*Tutti*

*Pia.* *For.*

*Andante*

*Pia.*

*For.*

*Pia.* *For.*

*Allegro*

581.

CONCERTO V

*Allegro*

*Solo*  
*Pia.* *Tutti*

*Solo*  
*Pia.*

*Tutti*

*Solo*

*Tutti*

*Solo*

*Tutti*

*Solo Sempre Piano*

Violoncello

Violoncello

CONCERTO VI

*Allegro* *Pia.* *For.*

*Pia.* *For.*

*Pia.* *For.*

*Pia.* *For.*

*Pia.* *For.*

*Pia.* *For.*

*Pia.* *For.*

*7*

*For.* *Pia.* *For.*

*Pia.* *For.*

*Pia.* *For.*

*Pia.* *For.*

*Pia.* *For.*

Violoncello

*Solo*

*Tutti*

*Larghetto*

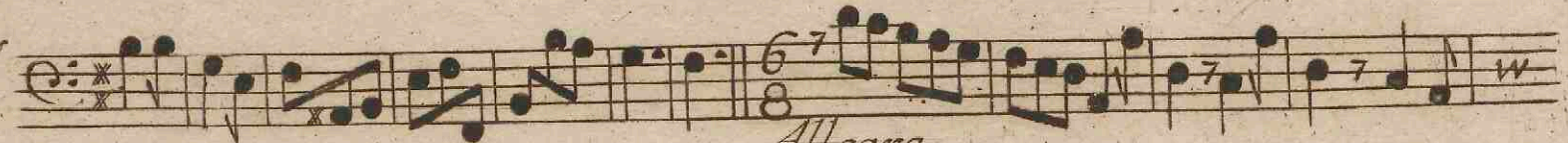

*Allegro*

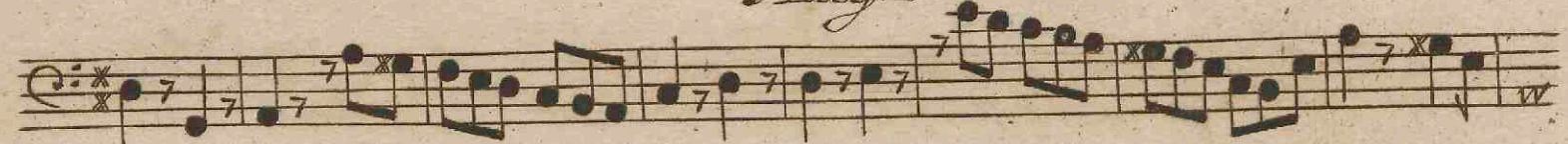

CONCERTO VII

*Allegro*

Violoncello

*Andante*

*Allegro*

*Pia.*

*For.*

*Pia.*

*For.*

Eleventh line of musical notation, continuing the piece with various slurs and accents.

Twelfth line of musical notation, featuring dynamic markings *Pia.* (Piano) and *For.* (Forzando).

*Pia.*

*For.*

Thirteenth line of musical notation, showing the final part of the piece on this page.

Fourteenth line of musical notation, concluding the piece with a double bar line and repeat signs.

CONCERTO VIII

*Allegro*

*Solo*

*Pia.*

*Tutti*

*Largo*

The section marked *Largo* consists of three staves of music. The tempo is significantly slower than the previous sections. The notation features longer note values and rests. The key signature and time signature are maintained.

*Allegro*

Violoncello

7

17

*Come Sta*

*Tutti*

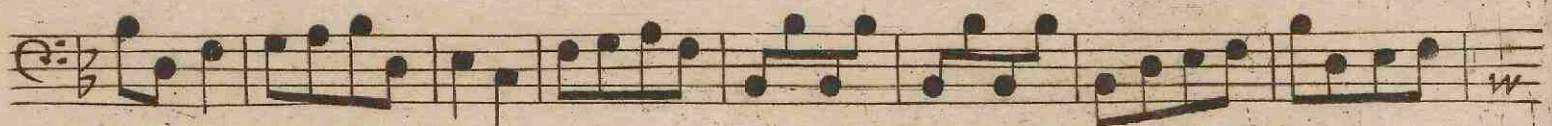

*Solo*

*Tutti*

*Solo*

*Tutti*

581

Violoncello

CONCERTO IX

*Allegro*

Eleventh staff of music, featuring a section marked *For.* (Forzando).

Twelfth staff of music, continuing the melodic flow.

Thirteenth staff of music, transitioning to a new tempo and meter, marked *Larghetto* in 3/4 time.

Fourteenth staff of music, the final staff on the page, continuing the *Larghetto* section.

Violoncello

*Allegro*

*Pia.*

*For.*

*Pia.*

*For.*

*Pia.*

*For.*

*Pia. For*

*Pia.*

*For.*

CONCERTO X

*Allegro*

*Solo*

*Tutti*

*Solo*

*Tutti*

*Pia.*

*Solo Larghetto*

Violoncello

*Allegro*

*Solo*

*Tutti*

22

CONCERTO XI

*Allegro*

*Pia.*

*For.*

Violoncello

Violoncello

CONCERTO XII

*Allegro*

*Allegro*

*Solo Adagio*

Violoncello

*Allegro Tutti*

22

8

*Solo*

13

*Tutti*

FINE

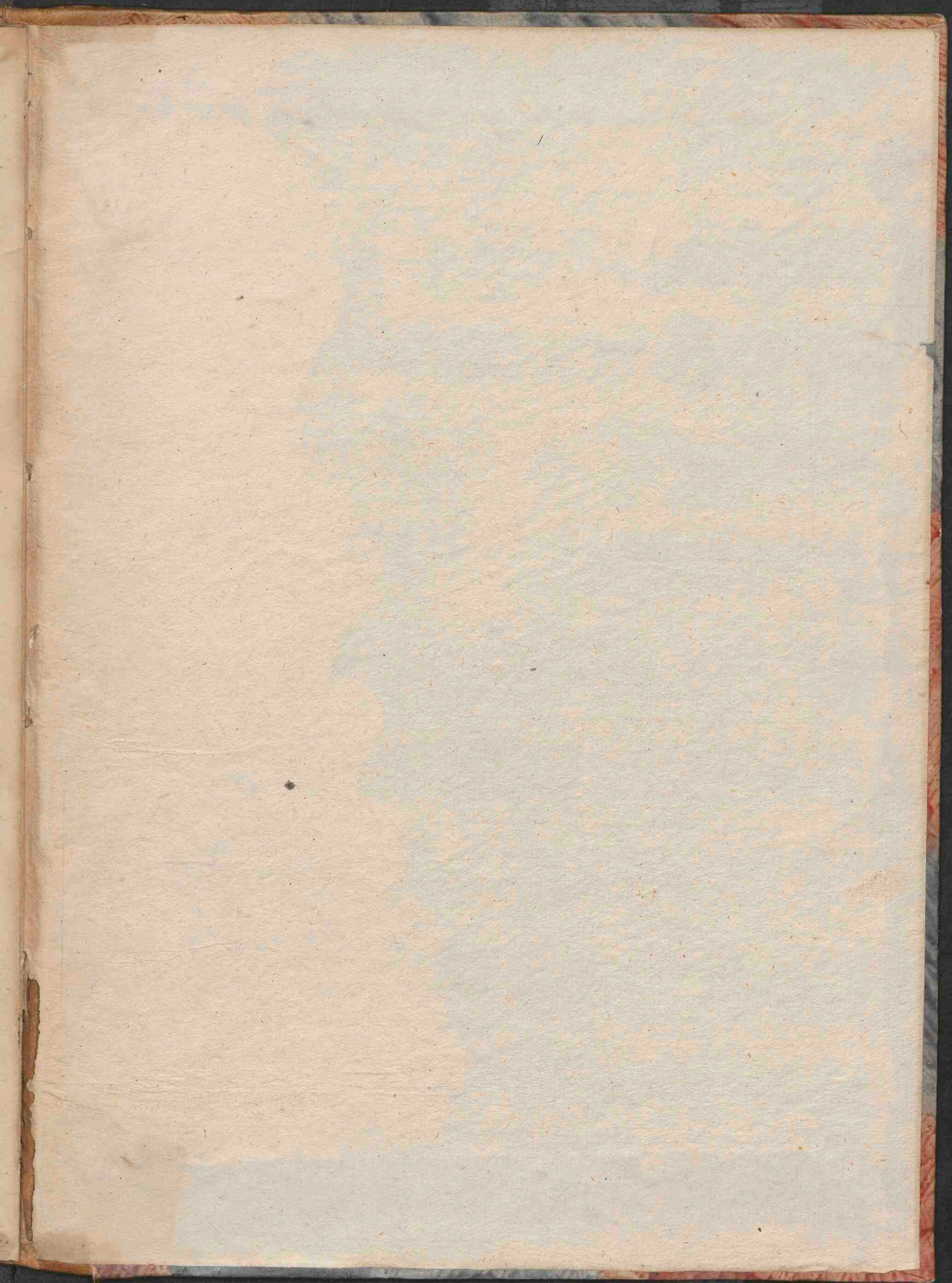

S O