

## **Concerti a cinque ...: opera decima**

<https://hdl.handle.net/1874/290122>

Bq  
Albinoni  
1 (4)

to  
Z  
1

N<sup>o</sup> 13  
6

# CONCERTI A CINQUE

*Con Violini Violetta, Violoncello, e Basso Continuo*

CONSACRATI A. S. E. DEL SIG:

## DON LUCA FERNANDO PATIGNO

*Marchese del Castelar, Cavaliere dell'ordine  
di S. Giago Comendatore di Beas, e di  
Alange nel medesimo Ordine*

TENENTE GENERALE DEGLI

*Eserciti di S. Maesta Catolica.*

DA

## TOMASO ALBINONI

*Musico di Violino*

OPERA DECIMA

AMSTERDAM

à

*Spesa di* MICHELE CARLO LE CENE

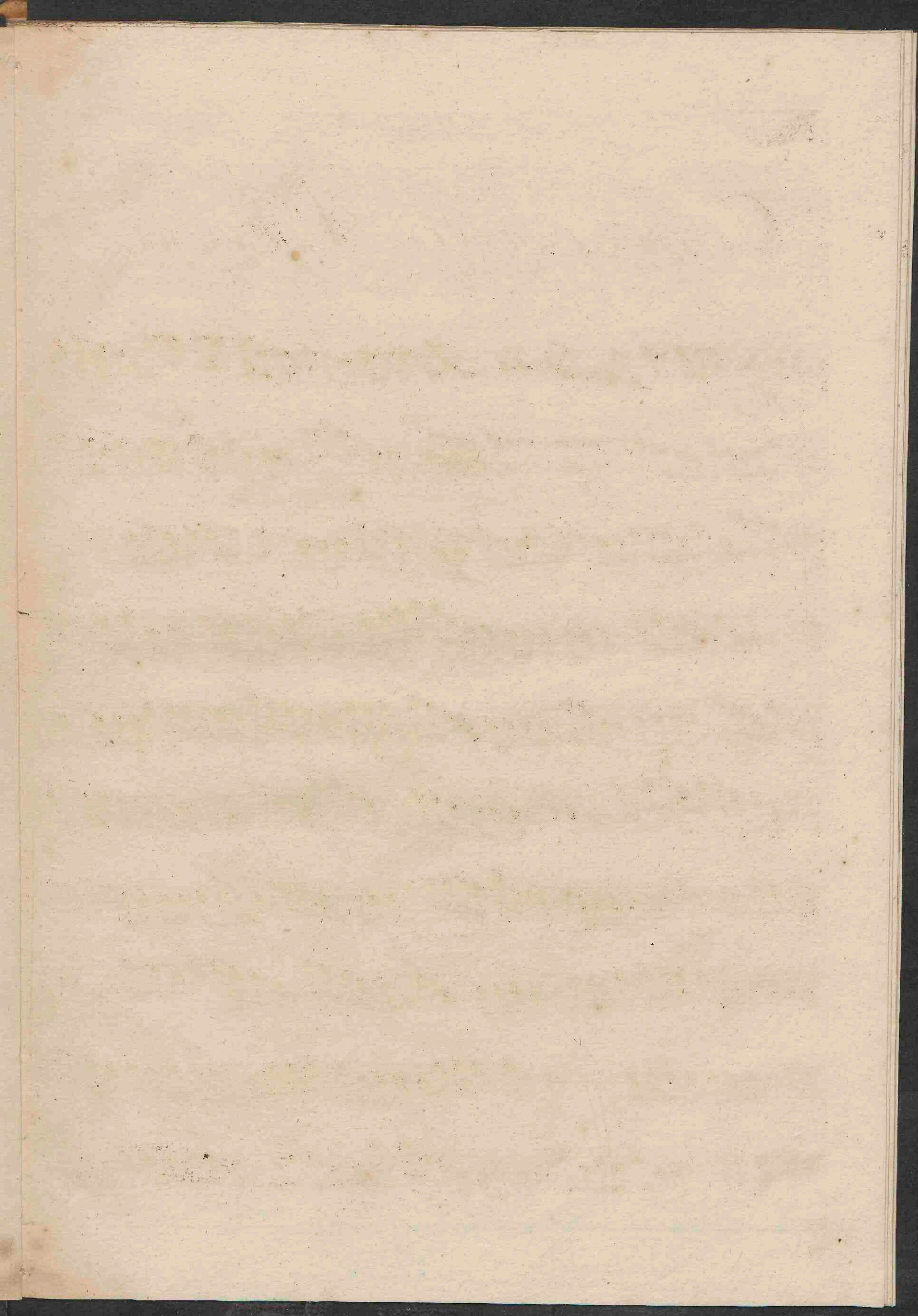

# CONCERTO PRIMO

*Allegro*

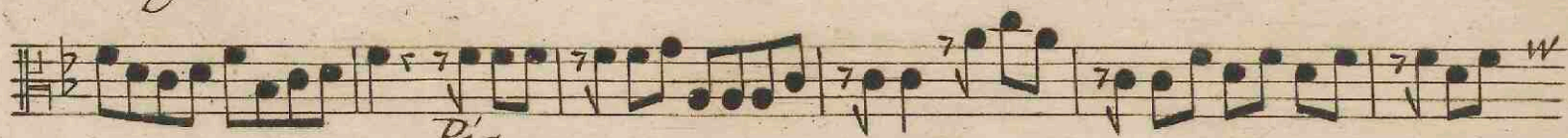

*Pia.*

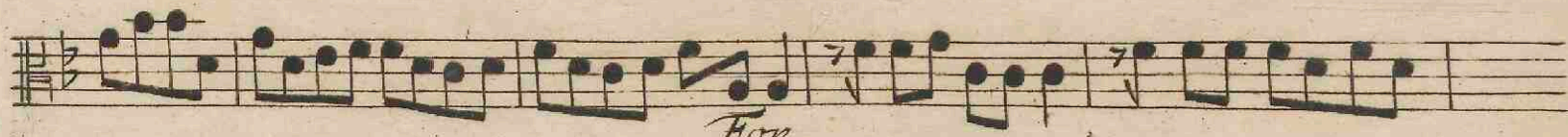

*For.*

Alto

3

# CONCERTO II

*Allegro*

*Pia.*

*For.*

*Pia.*

*For.*

*Pia. For.*

*Pia.*

*For.*

5

*Andante*

Alto

Staff 1: *Allegro*

Staff 2: *Allegro*

Staff 3: *Allegro*

Staff 4: *Pia.* *For.*

Staff 5: *Pia.* *For.*

Staff 6: *Pia.* *For.*

Staff 7: *For.* *Pia.* *For.*

Staff 8: *Pia.* *For.* *Pia.* *For.* *Pia.* *For.*

Staff 9: *Pia.*

Staff 10: *For.*

Staff 11: *For.*

Staff 12: *For.*

Staff 13: *For.*

Staff 14: *For.*

6

*Alto*

CONCERTO III

*Allegro*

*Alto*

*Adagio*

*Allegro*

*da Capo Piano*

# CONCERTO IV

*Allegro*

*Pia.*

*For. Pia. For.*

*Pia.*

*For.*

*Pia.*

*For. Pia. For. Pia. For. Pia.*

*For. Pia. For.*

*Solo*

*Pia.*

*For.*

Alto

*Pia.*

*Pia.*

*Pia.* *For.*

*Andante*

*For.*

*Pia.*

*For.* *Allegro*

*For.*

*For.*

*For.*

*For.*

*For.*

*For.*

*For.*

*For.*

# CONCERTO V

*Allegro*

*Alto*

Alto

CONCERTO VI

Allegro Pia. For.

Pia. For. Pia.

For.

Pia. For. Pia.

For.

For.

Pia. For.

Pia. For.

Pia.

For. Pia. For.

Pia.

For.

Alto

*Solo*

*Tutti*

*Larghetto*

*Allegro*

*Solo*

*Tutti*

*Alto*

# CONCERTO VII

*Allegro*

Alto

CONCERTO VIII

*Allegro*

Alto

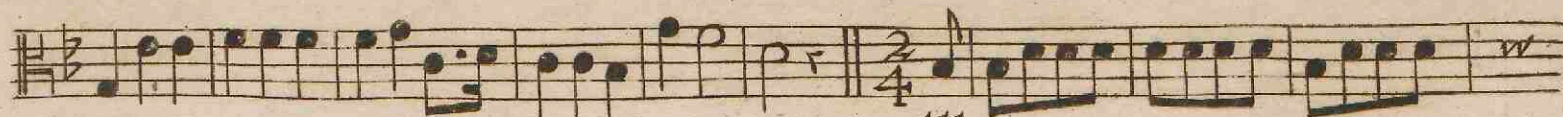

*Allegro*

35

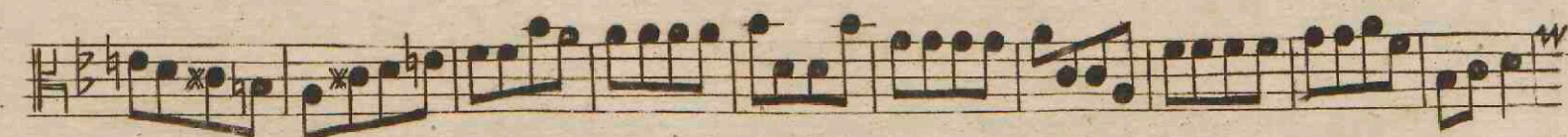

# CONCERTO IX

*Allegro*

*Pia.*

*For.*

*Pia.*

*For.*

*Larghetto*

CONCERTO X

*Allegro*

*Alto*

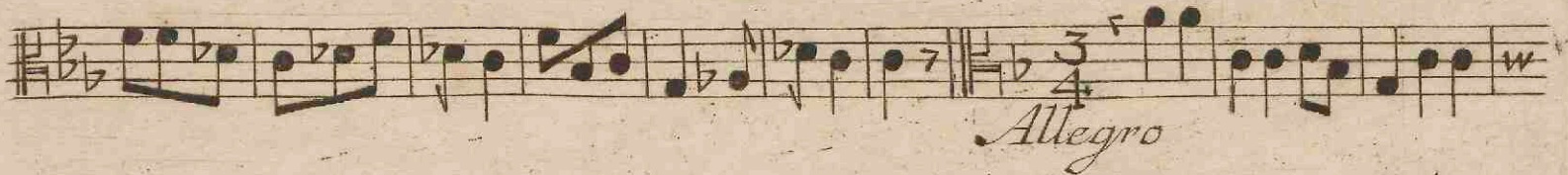

# CONCERTO XI

*Allegro*

*Pia.*

*For.*

Alto

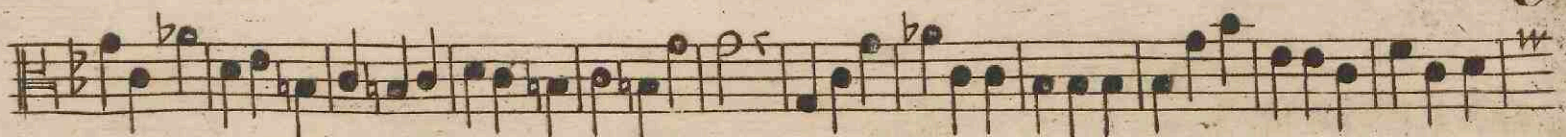

Larghetto

Allegro Assai

Pia.

For.

Pia.

For.

Pia.

For.

CONCERTO XII

*Allegro*

Alto

Allegro

22

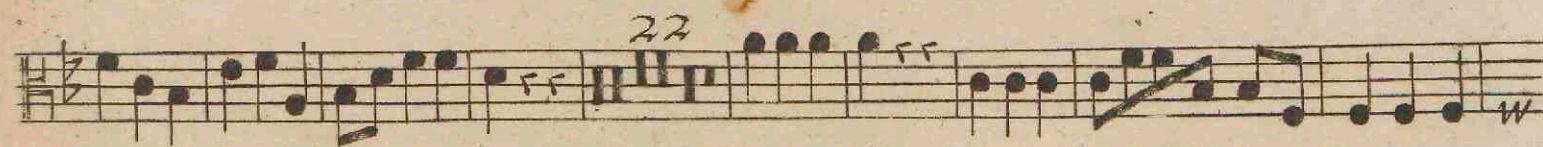

11

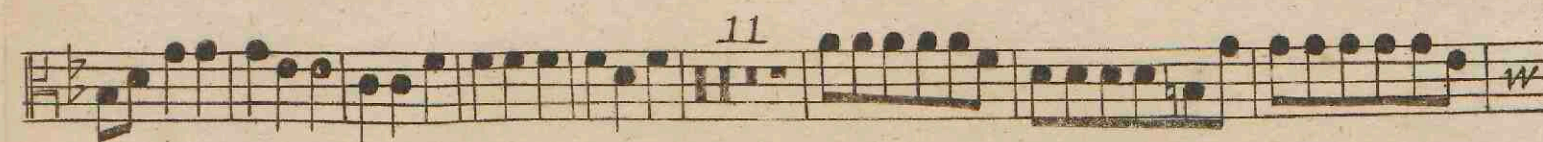

Pia.  
13

FINE

