

# **Hochzeitsmarsch und Elfenreihen ... / von Felix Mendelssohn Bartholdy ; übertr. von Franz Liszt =**

<https://hdl.handle.net/1874/347669>

3

PARAPHRASE DE CONCERT

SUR LA MARCHÉ DU

SONGE D'UNE NUIT D'ÉTÉ

DE F. MENDELSSOHN

POUR LE PIANO

PAR

Franz Liszt

PRIX : 10 FR.

---

LIÈGE

V° LÉOP. MURAILLE, ÉDITEUR

Rue de l'Université, 41.

*Léop. Muraille*

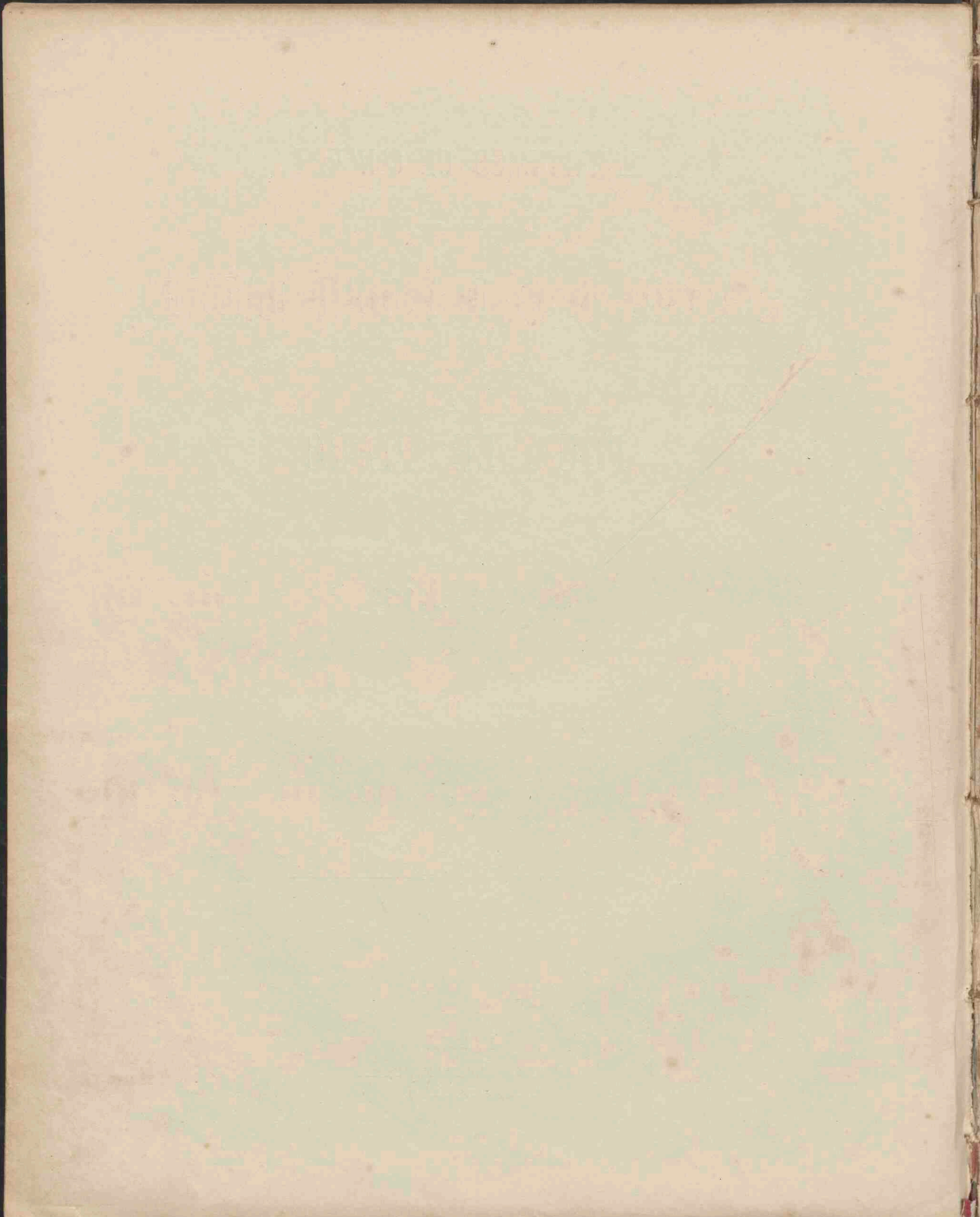

**HOCHZEITMARSCH** und **ELFENREIGEN**  
*aus der Musik zu*

Shakespeare's Sommernachtstraum

**FELIX MENDELSSOHN BARTHOLDY**

für das **PIANOFORTE** übertragen

**FRANZ LISZT.**

Allegro.

**PIANO.**

*Ped.*

*Ped.*

*marcato.*

*p sotto voce*

*marcata quasi Tromba la melodia.*

*l'accompagnamento piano.*

Ped    Ped

*cre - scen*

*do*

*quasi Tromba.* 3

Ped. Ped. Ped. Ped.

Ped. Ped. Ped. 3 Ped.

*dolce. p*

*marcato.* Ped. Ped. Ped. Ped.

8

Ped. Ped. Ped. Ped. *f mp*

*tr*

*quasi Tromba.* 3 3 3

Ped. Ped. Ped. Ped.

*quasi trillo.*

*mf*  
Ped. Ped. Ped. Ped. Ped. Ped.

Ped. *f sempre.* Ped. Ped. Ped. Ped.

Ped. Ped. Ped. Ped. Ped.

Ped. Ped. Ped. Ped. Ped. Ped. Ped. Ped.

Ped. Ped. Ped. Ped. Ped. Ped. Ped. Ped. Ped. Ped.

Più mosso

*Ped.*    $\oplus$  *Ped.*    $\oplus$  *Ped.*    $\oplus$  *Ped.*    $\oplus$  *Ped.*    $\oplus$  *Ped.*    $\oplus$

*Ped.*    $\oplus$  *Ped.*    $\oplus$  *Ped.*    $\oplus$  *Ped.*    $\oplus$  *Ped.*    $\oplus$  *Ped.*    $\oplus$

*Ped.*    $\oplus$  *Ped.*    $\oplus$  *Ped.*    $\oplus$  *Ped.*    $\oplus$  *Ped.*    $\oplus$

$\oplus$  *Ped.*    $\oplus$  *Ped.*    $\oplus$  *Ped.*    $\oplus$  *Ped.*    $\oplus$  *Ped.*    $\oplus$

Moderato. Tempo 1<sup>o</sup>  
8

una corda.  
marcato il tema.

elegantemente

tr.

Ped. Ped. Ped. Ped. Ped.

Ped. Ped. Ped.

tr.

tre corde.

leggiero.

Ped. Ped. Ped.

Ped. Ped. Ped.

cre - - - - - scen - - - - - do

Ped. Ped. Ped. Ped.

leggiere volante.  
una corda.

poco a poco accelerando.

marc.

Ped. Ped. Ped. Ped. Ped.

Ped. Ped. Ped. Ped. Ped.

crescendo.

tre corde

Ped. Ped. Ped. Ped. Ped.

8

*stacc*

*Ped.*      *Ped.*      *Ped.*

8

*cresc.*

*Ped.*      *Ped.*      *Ped.*

8

*strin*      *gen*

*Ped.*      *Ped.*      *Ped.*

*do*      *poco*

*Ped.*      *Ped.*      *Ped.*

Tempo 1<sup>o</sup>

*dol. espressivo cantando.*

Ped. Ped. Ped. Ped.

Ped. Ped. Ped.

Ped. Ped. Ped. Ped.

*mf*

Ped. Ped. Ped.

Ossia

*stringendo.*

*Ped.* *Ped.* *Ped.* *Ped.* *Ped.* *Ped.* *Ped.* *Ped.* *Ped.* *sf*

Ossia

*Più mosso.*

*Cadenza*

*le due mani.*

*Ped.* *Ped.*

*f* *Ped.* *Ped.*

*Piano à 6 Octaves.*

Ossia *f*

*f*

Ossia

8

*cresc* - - - - *rinf*

8

*cresc* - - - - *rinf*

8

*cresc* - - - - *rinf*

8

*cresc* - - - - *rinf*

8

*cresc.* - - - - *Ped.*

8

*cresc.* - - - - *Ped.*

8

*cresc.* - - - - *Ped.*

*tr*  
*lungo trillo.*  
♯

**Presto**

*pp staccato sempre*  
*Ped. una corda*  
*Ped.*  
*Ped.*

**Ossia**

*Ped. sempre una corda*  
*Ped.*  
*Ped.*  
*Ped.*

Ossia

Tempo I° Allegro

Vivamente

8.

*Ped.* *Ped.* *Ped.* *Ped.* *Ped.*

*tr*

8.

*stacc.*

*sempre piano.*

8.

8.

*tr*

quasi Presto.

*non legato*

8

*marcato il canto.*

Ped. 2 3 1 2 Ped. 2 3 1 2

Ossia.

8

Ped.

8

Ped.

*ff*

Ped. Ped. Ped. Ped. Ped. Ped. Ped.

*string*

Ped. Ped. Ped. Ped. Ped. Ped.

Ossia.

*Stretta.*

*Stretta.*

*sempre fff*

Ped.

Ped.

Ped.

