

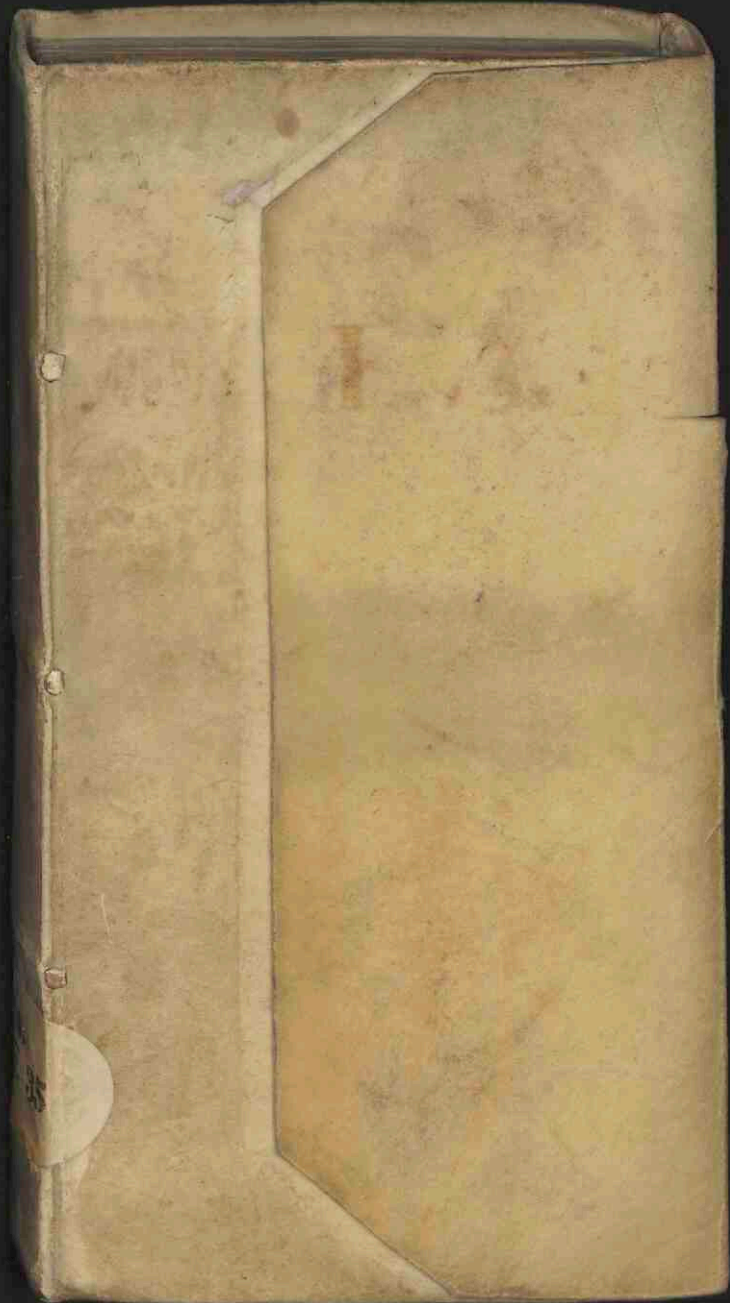

Collectanea medica

<https://hdl.handle.net/1874/350165>



um recens.
cripta varii arg.

1°

401

*Kat VII pl. E 14
N^o 35
var 401 =*

**Hs.
7 E 35**

Comis omnibus, Comes Bonis. Cor: Bootij Ultrajecti

Amicis placandis, inimicis
mitis & facilis, curabor
antequam rogetur. Sen: de V.B. 20.

cl. lxx. xxx.

II Sapienter Plato si quid aliud in humanis,
id solum bene fieri scribit, quod fit Opportune.
Est enim occasio rerum agendarum domina:
— — data temporum profunt;
Et data non apto tempore quaeque nocent.
I' de xaxo o'z'is, u' de neica opaxepu.
Frontis capillata est, post est occasio calva.

EXPENDE rerum initia, progressus, exitus:
singulor: pondera, praetia, usus.

Parum prodest invenisse remedium, nisi invento prudenter
uti possimus: Medicas enim viduas ingeniosas & solertes,
quibus Sylva Remediorum suppetit, quae tamen sine delectu
& inconsulto dispensant: alias, quibus maturum est iudicium,
sed habent pauca, quamvis selecta remedia:

Præpauci sunt ingeniosi simul & prudentes.

Nescio enim quomodo fiat, ut in his ferè desideretur
iudicium, qui valent ingenij promptitudine.

Artis igitur supplendus est naturalis defectus, Inventionis
celeritas iuvanda est artificioso Remediorum commentatio.

Consilij vero maturitas tribus circumstantiis, veluti simi-
bus circumscribitur, QUANTO, QUANDO, & QUOMODO. R. U. C.

Si oblatior nobis spiritus novum tibi latus cogita prospectare
sit; huc ne propter remedia adhibere: sed iam totam naturam
2^a committito. Natura enim proba vitandi ratione adhibita
& innixa aut morbum profligabit, aut patiens est & seors pro-
feret: Insuper quæpi medicatio, & irrita, non nisi dispendio
deceat. Si alid forte experiri cogitis, leve id esto, ne
sint in eo accipiti iactura gravis. Ferneli T. Methi B.



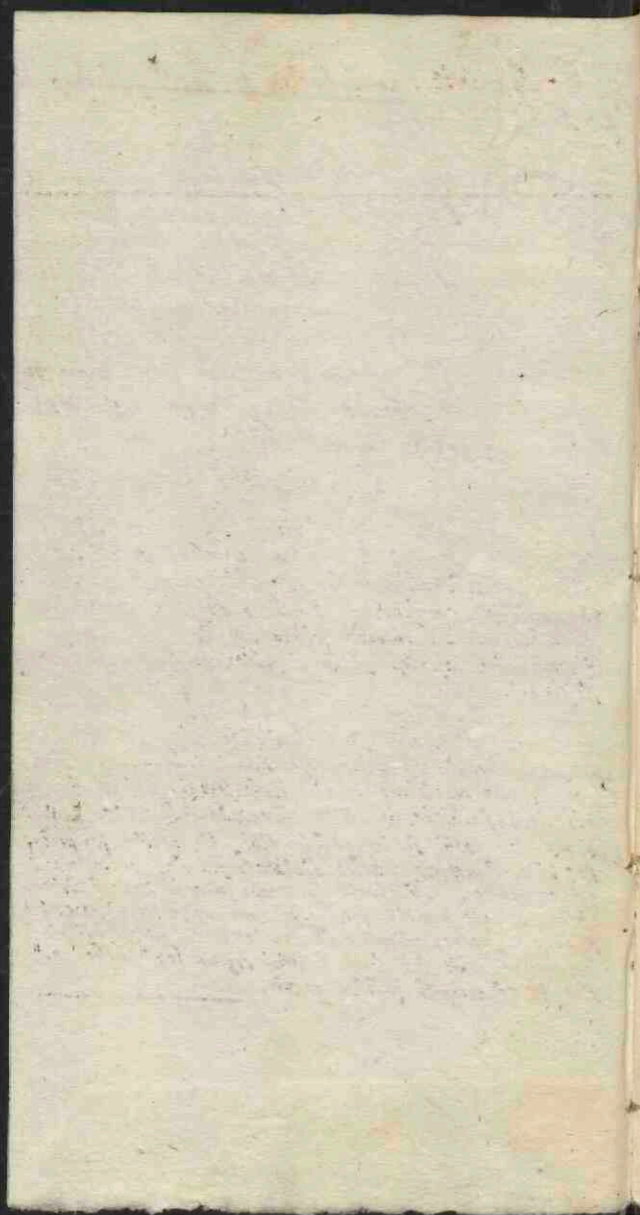

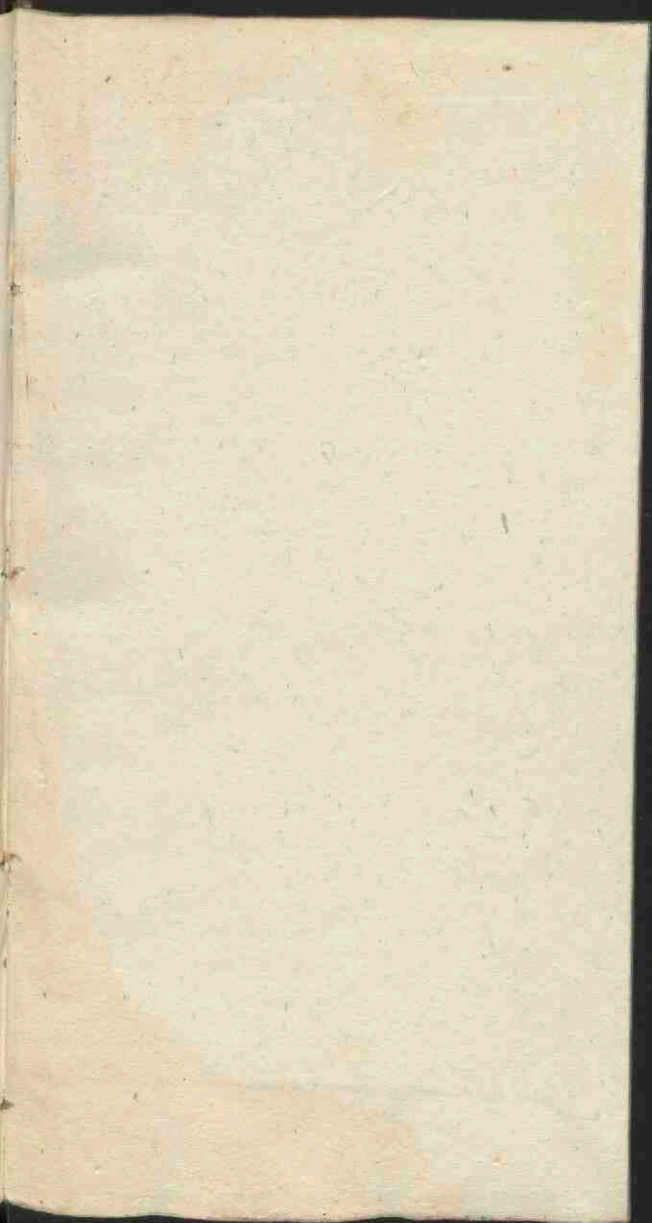

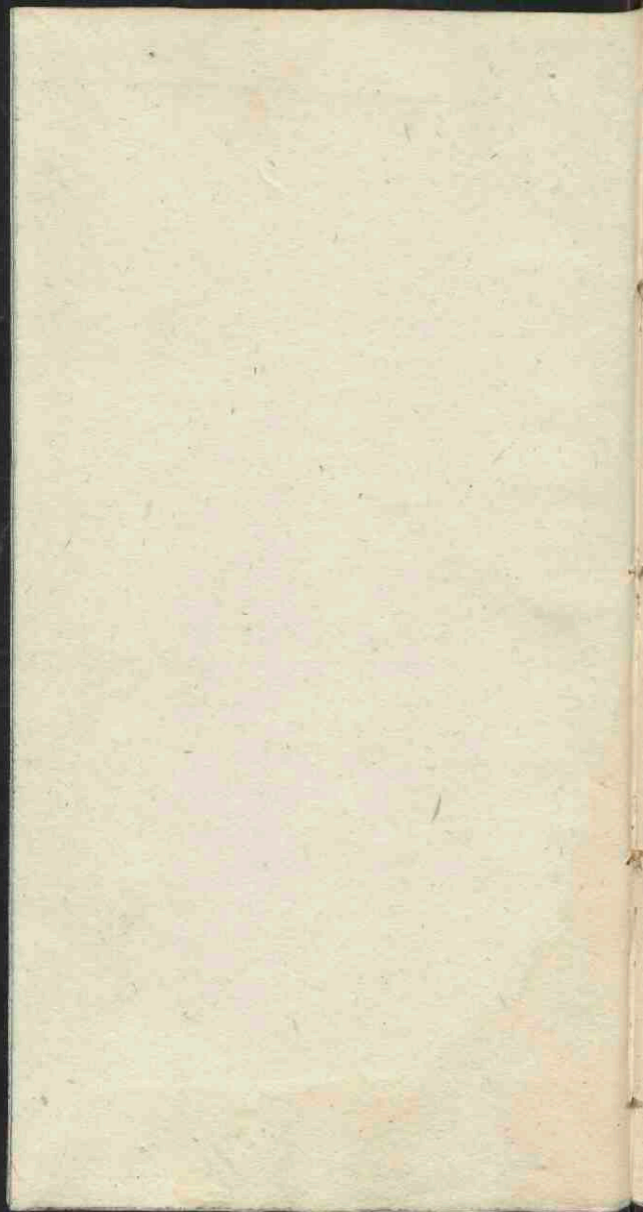

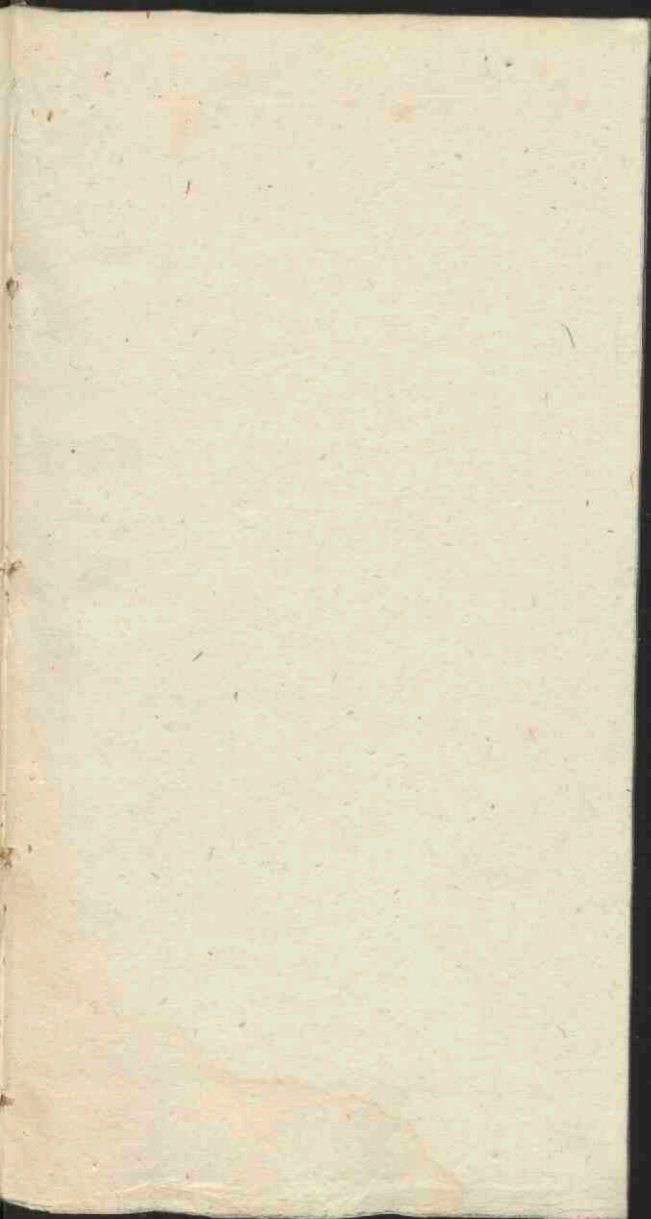

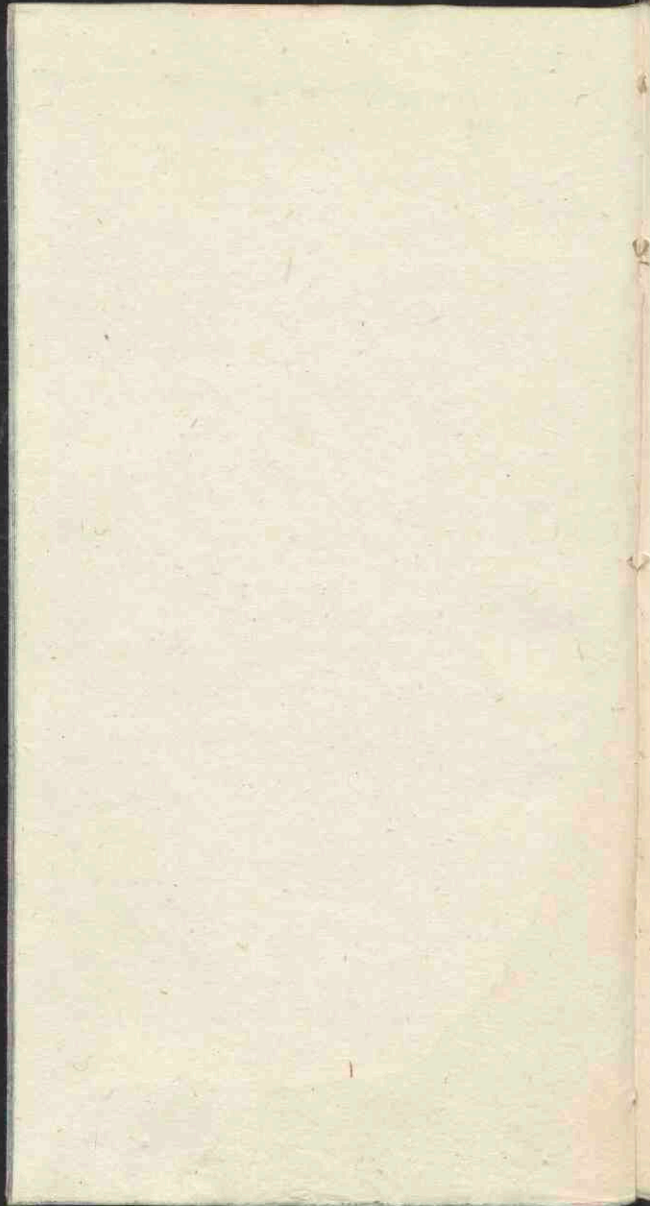

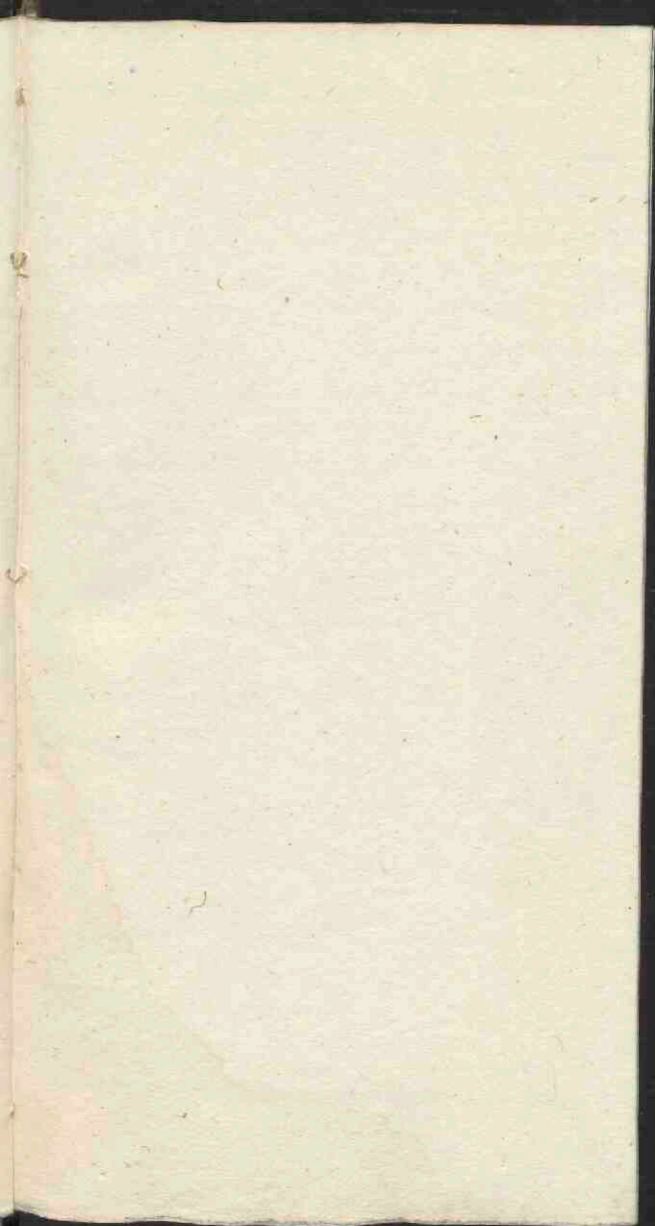

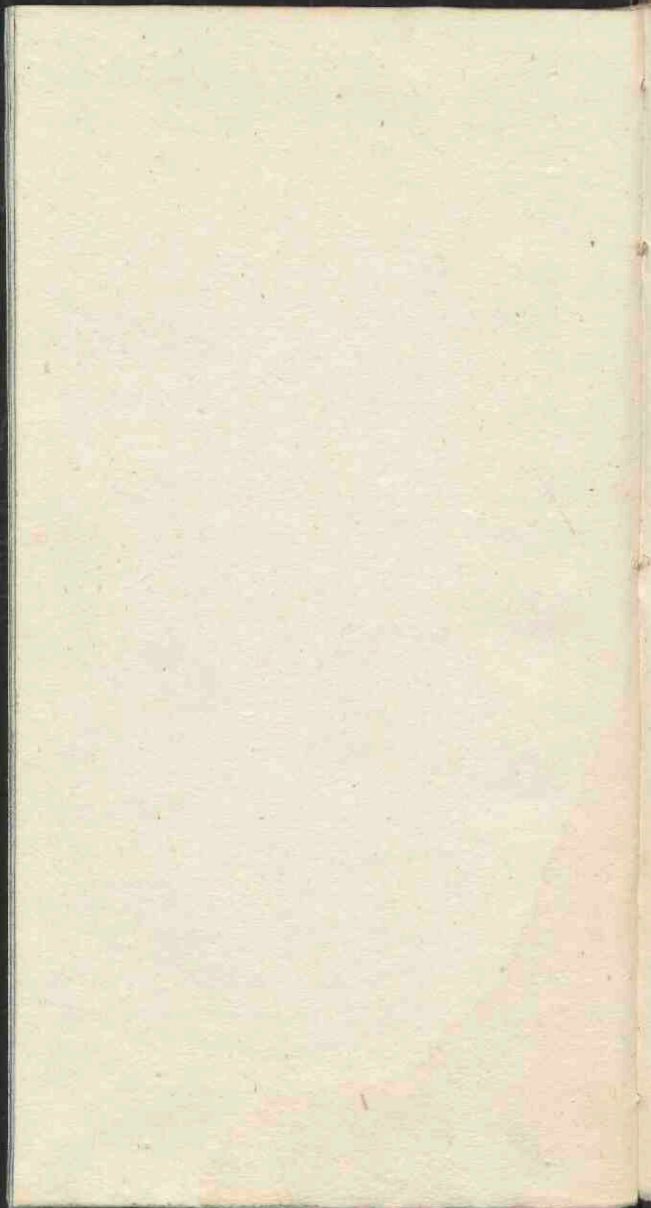

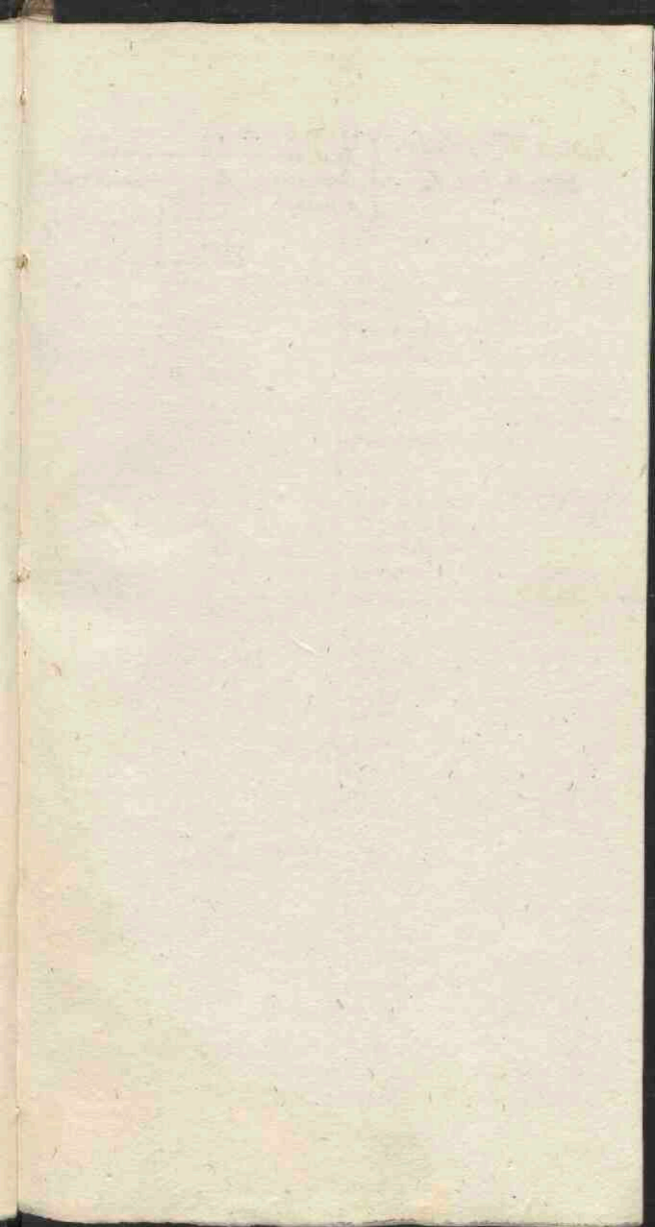

Radices IV frigidas,
Flon. V. Meth. S.

{ Cichorii,
Santalidis,
Graminis,
Asparagi.

Radices v. aperientes.

Adq: has vocant Radic: ap: majores
at minores

- Graminis.
- Rabiae.
- Legumy.
- Capparis.
- Ononidis.

- Dauci, (al: Dauci).
- Asparagi.
- Feniculi, — Petroselini.
- Apij.
- Graminis.

Herbae v. emollientes

Parsis sumunt

- Malvam.
- Altheam.
- Violariam.
- Rosicariam.

Alias

- Malva.
- Althea, x Bismalva.
- Viola nigra. (al: Violaria).
- Acanthis, x Branca vespa.
- Mercurialis, — Chamomelum.
- Beta, — Fuchusmia.
- Parietaria, x Pteridion.
- Atriplex.

Herbae v. Capillares

Augist: Adiantum nigra: x Calx Vitz.
Lalium, x Ruta mra
U male qdam Lingua Cervina
seu Phyllitis, pro Scelopora,
vix habet, et Capillari addunt.

- Capillaris (offic:) pro Ruta mra.
- Polytrichum.
- Adiantum vulgare.
- Salvia vicia, x Ruta mra.
- Asplenium, x Cetrach, seu Scelopora.

Semina v. Calida

majora

minora

- Autsi.
- Feniculi.
- Cubini.
- Carui.
- Amidos.
- Amari.
- Apij.
- Dauci.

Frigida

majora

minora

- Cucumidis.
- Cucurbita.
- Citrulli.
- Meloum, qual collig tribus fitat.
- Lactuca.
- Portulaca.
- Intybi, x vcl.
- Actosae.
- Endivia.
- Cicoria.
- Cucurbita.
- Scariola.

Fructus v. Cordiales

- Passula.
- Panna, — Tamazindi.
- Jujuba, — Sebseb.

Flores III Cordiales

frigidi tamen & excel-
lentiam sibi ferre dicunt
solunt Flores III Cordial:

- | | |
|---------|----------------------|
| frigidi | Violarum, — Rosarum. |
| | Boraginis. |
| | Duglossi. |
| calidi | Chamaemeli, |
| | Meliloti, Melissa. |
| | Anethi, — Liliorum. |

Fragmenta V. pretiosa

- | | |
|------------|-----------|
| Sapphyri, | |
| Granati, | |
| Smaragdi, | |
| Hyacinthi, | |
| Sardinis, | Concolor. |

Aqua IV Cordiales

- | | |
|------------|-------------|
| Endiviae, | |
| Cleborij, | |
| Boraginis, | — Duglossi. |
| Scabiosa, | |

Unguenta IV

calida —

- | |
|------------|
| Althaeae, |
| Argemone, |
| Azizippae, |
| Stantiae. |

frigida —

- | | |
|------------------|------------------|
| Album Camphorat: | |
| Rosaceum Meshae. | |
| Citrinum, | Infrigidans Gal: |
| Populeum, | |

Olea III Stomachica

- | |
|---------------|
| Absinthij. |
| Cydonior: |
| Mastic binum. |

Aqua IV Pleuritica.

- | |
|-------------------|
| Cardii B. Mariae. |
| Taraxacomi. |
| Cardii Bened: |
| Scabiosa. |

A Preparantibus & Digerentibus seu
 Concoquantibus inchoari libet, cum nos
 Hippocrati T. Aphor. p. nova pag. 24. v. 1.
 et aliorum, in qua, unde in Aphor. 1.
 lib. 1. dicitur, monent: Sola enim
 Synocha, cum Colica, Dysenteria, Squantia & Anthrax
 materiam crudas evadere solent.

BILEM FLAVAM PREPARANTIA, refini-
 gunt, humectant, & incrassant

Simplicia:

- | | | | |
|-------------------------|------------------------------|---------------|----------------|
| | Endivia. | Cichorium. | Actaea. |
| | Portulaca. | Lactuca. | |
| <u>Rad:</u> | Graminis, | Asparagi, | |
| | Corydambi, | | |
| <u>Foli:</u> | Capiti: Artu: | Scasiola, | Dentis Leonis. |
| | Hepatica, | Malva, | |
| | Cicoribita, | | |
| <u>Stem:</u> | Tr. frig: (majora. | Hordei. | Malva, |
| | minor. | Psyllij. | Cydonia: |
| | Papav: albi, | Bombacis. | |
| <u>Fruct:</u> | Poma videlicet: | Poma quida. | Codonia. |
| | Limonis, | Citria | Pyra. |
| | Ananisa, | Granata, | Cydonia. |
| | Jujuba, | Schisibita, | |
| | Ribes, | | |
| <u>Flor:</u> | Tr. cordial: | Nimphar: | |
| | Rosa, | Papav: Rhoad: | |
| <u>Liq: & Succi</u> | Fidicari: barbari & Indicum. | | |
| | Amyli. | Acetum. | |
| | | Empurium, | |
| <u>Liq: Santali</u> | omnes. | | |

Gem: Arabicum. Tragacanth:
 Compsoza.
Animi: Ebula, Corali Cervi,
 Spodiam.
Miner: Terra Sigill:, Bolus armena. Corallium.

Compos: Aq: Acetosae, Cicborij, Graminis,
 Endiviae, Portulacae, Lactuca,
 Hordei, Plantaginis, Nymphaeae,
 Violae, Papaver:
 Rosae:

Syr: Violae, Nymphaeae, Granator,
 Rosae, Insibitidis, Cydonia:
 Capiti: Vini: Papaver: Rubri, de Agrostis,
 de Cicbor: S. de Acori: Citri. de Pomis,
 de sicc: Acetosae. - Limonib:
 Acetatis S.
 Oxysacchar:

Sacch: & Mel Rosatum, a Violae: q̄ tū nimis calent.

Cons: Flor: Supradictos: - Cicborij, Acetosae,
 Felici: Acetosae - Capiti: Vini

Condit: Cerasa, Cnulis Lactuca,
 Ribis, Fer: Oxysacchar,
 Cydonia,

Pilv: & Elect: Diapentidij sine spi Diatsagac: fr:
 Diatrion Lantulez Diarabodi: Abbi (q̄ tū nimis calen)
 Diamargarit: fr:

Troch: de Spodia, de Caplura.

Si quia horum tum simplicium tum composi-
 torum attenuandi facultate praedita sint,
 Bili vitellinae, et illi quae ad adustionem
 tendit. conveniunt magis. Et ceterum

BILEM

2

BILEM ATRAM, seu MELANCHOLIAM
ADUSTAM PREPARANTIA refrigerant,
 humectantq[ue] multum, atq[ue] attenuant
 qualia praecipua, propter aliqua jam dicta

Simplic: Borago. Buglossus.

Rad: Liquiritia.

Foli: Tamaris, Lupulor:

Sem: Tr frigi majora.

Fiori: Nymphaea, Violarum,

Fr: Poma redolenti

Compos: Aq: Boragin: Buglossi, Nymphaea,
 Violar:

Syr: de Buglossa, Pom: redolenti: Violac:
 Nymphaea,

Cons: Florem jam dictoz:

Conditio Rad: Buglossi, Cauter Lactead,

MELANCHOLIAM PREPARANTIA cale
 faciunt, humectant, & attenuant

Simplic: Borago, Buglossus.

Rad: Apij, Enitad Camp: Petroselin,
 Foeniculi, Eryngij, Zinziber,
 Liquiritia,

Cort: Mediani Sambuci, Citrii sicci, Cinnamomi,
 — — Fraxini, Tamarisii,
 Radic: Cappas:

Foli: Tamaris, Lupulorum, Melissa,
 Capsi Baccarum, Scelopendriae,
 Cuscuta,

Sem: Anisi, Foeniculi, Agri casti,
 Apij, Citrii, Card: Bened:
 Cizoni, Cuscuta,

Fruit: Cappasce, Grana horrea, Passulae,
Poma arbutor: Uva Corinthe:
Floz: Calendulae, Genista, Cerei,
Sambuci, Tanacet,
Violaarum,
Gum: Ammoniac: Bellium,
Lacca.
Miner: Chalybe ff.

Compos: Aq: Boraginis, Card: Bynid, Melissa,
Buglossi, Farniculi, Fumariae,
Euphorum,
Sye: de Simaria s. de Buglossa, Cap: Ven:
- Pomis arbut: - V Radicibus,
Byzantinis.
Cous: Floz: Siquidior:
Card: Myzobalani, Rad: Enulae Campi, Cort: Citri.
Rad: Cappae: — Zinzibi:
— Buglossi,
Conf: Alkermes, Theriaca.
Pulv: & Elect: Diamaschi dulci, Diambae,
Lactificans Gal: de Gommis.
Trob: Gallinae mactatae, de Lacca, de Cappasibi:
de Absinthio.

Necessarium itaq; est in huius humoris preparatione
ad calidam (q; alioquin plurima exsiccant) ea ad-
miscere, q; peculiariter humorem illum obtinent.

PITUITAM PRÆPARANTIA calefaciunt,
siccant, & attenuant.

Simplic: Rad: Enulae Campi, Zedoariae, Galanga,
Calami Aromati, Cyperi, Apij,
Chinae, in Apice, Petroselin: Farniculi,
Salsaparrilla, Zinziberi, Iridis,
Spicae Nardi.

<u>Lig:</u>	Güajacüm, Xyloaloiis,	Sassafras,	
<u>Cort:</u>	Cinnamomi, Citrii Sicc,	Ligni Güajaci,	
<u>Fol:</u>	Salvia, Mentha, Chamaedryos, Chamaepytica, Origanum, Serpilli,	Majozana, Thymi, Abstinbi, Pulegij, Calamintha,	Rosmarini, Hysopi, Betonica, Centaury minor, Lakri,
<u>Sem:</u>	Tr. calidamajosa, Minor, Sesivlos,	Petroselinii, Citrii,	Cardi Benedi,
<u>Fruct:</u>	Cichora, Sesivlos, Passiflora, Carica,	Bacca Lakri, — Juniperi, Cardamomum,	Piper, Gariophylli,
<u>Flor:</u>	Autbos, Macis,	Salvia, Stoechados,	Betonica, Lavandula,
<u>Succ:</u>	Saccharum,		
<u>Anim:</u>	Mosebis, Libetta,	Castoreum,	Mel,
<u>Mint:</u>	Ambarum,	Chalyb ##	
<u>Compos:</u>	<u>Aq:</u> Qitav, Castoris, Impervialis, Boviacalid, Card: Bened:	Cinnamomi, Salvia, Betonica, Hysopi, Mithisa,	Aqij, Feniculi, Abstinbi, Mentha,
<u>Ol:</u>	Cymica, Anisi, Feniculi, Macis,	Cinnamomi, Gariophylli, Juniperi,	
<u>Syr:</u>	di Hysopi, — Mentha, — Stoechad, — Betonica, — Abstinbi.	di Tr. radicib: — V. radicib: Capilli Ven: Byzantini.	constit: Rad: Acosi, — — Zinzib: — Cort: Citrii, Ozymel. s. et c. — — Seyllitici

Mel Rosatum, Anthosatum,

Cons: Flos: Sappadictos:

Fol: Absinth:

Condi: Rad: Acori, Cort: Citri, Fr: Myrsbalani
— Enula Camp: — Nucis miji:
— Zinzibet:

Conf: Alkazem: Di: Hyacintho, Aëra Alxand:
Theviaca, Mitridatium,

Pulv: & Elect: Aromat: Rosat: Diambra,
Dialanga, de Gemmis, Diamusbum
Dianthos, Diatriis.

Trois: de Gallia zumbata, de Myrica, Eupatorio.
— Allia — Absinthio,

ECCORROTICA, seu LEVIENTIA emolliunt,
humectant, ac lubricant alvum: siue non
dicit stimulant ac detergent.

Rad: Althea, Asparagi,

Fol: Malva, Mercurialis, Beta,
Bassia, Bili, Atropisicis,
Spinachia,

Fr: Pruna, Dactyli, Sobolera,
Parsila, Jujuba, Mala pingua,
Ficus pinguis.

Manna,

Cassia, }
Samarindi } et tamen inter
Syrbiutbi } Cholagoga ponunt.

Juscula pingua, Galli, Capi,
Serum Lactis (Fetida Caprina).

CHOLAGOGA

Simplic: Cassia. ℞β. ℞iβ. ℞ij.

Mitiora: Manna. ℞i. ℞ij. ℞iij.

Rosaz: Succus. ℞ij. ℞iβ. ℞iij.

Tamarindi. ℞ij. ℞ij. ℞iij.
olim a ℞ij ad ℞β.

Rhabarbar: ℞i. ℞ij. — in infus: ℞iij. ℞β.

Turbinth: ℞ij. ℞β.

Aloe, ℞i. ℞ij.

// Obsoleta sunt — Myrobalani cito: Absinth:

Capilli Ven:	Fumaria,	Licpuli,
Sem: Pnyllij,	Cuscuta,	Oxylapatb:
— Pnyllij,	Azaram,	

Fortiora: Scammoniūm, q ubi ℞ ℞, Diagyriūm vocant.
gr. v. xv. ℞i.

Compos: Op: Diapoinūm l. ℞i. ℞iβ.

— — solutiv: ℞β. ℞i.

Diacasia. ℞i. ℞iβ.

Tzypbēra Persica. ℞β. ℞ij.

Syr: Rosaz: soluti: ℞iβ. ℞ij. ℞iij. ℞iij.

— — cum Aloe. ℞iβ. ℞ij. ℞ij.

de Cichoz: cum Aloe.

Pulv: & Elect:
Elect: de Succo Rosaz: ℞β. ℞i.
— — de Pnyllio.
— — Mera yira Gal.]

Pil: quamvis ad geminam bilem via illa in istis sint
de his tamen alios etiam humores respicientibus
infra,

MELANAGOGA.

Simplicia.

Nitrosa. Senna, ℥i. ij. — in infus. ad vi. — in dest. ad ℥i.
Polypodi querc. ℥ss. ℥ij. ℥ss.
Epithymum. ℥ij. ℥ss. (mixt. ad ℥ij.)

// Obsoleta. Myrobali Inda, Filmaria, Cuscuta,
Cappaz: cocta

Fortiora. Helleborus niger. gr. xv. ℥ss — in ^{dest.} infus. ℥i. ℥ij.
Precipitation. } gr. iij. viii.
Antimonium pp. }

// Obsoleta. Lap: Aemulius. ℥ss. ℥i. — lotus ℥ss.
— Lazuli. ℥ss. ℥i.

Compos: Syr: d. Polypodio q. ℥ij. ℥ij. ℥ij.
Opi: Diasenna. ℥ss. ℥ss.
Conf: Hamach. ℥ij. ℥vi. ℥ij.
Pilb: d. quibus infra.

PHLEGMAGOGA.

Simplicia.

Nitrosa Selm: Carthami, ℥ss. ℥vi. ℥ij.
Aquariis. ℥ij. ℥ij. ij. — in ^{infusio} coctio ℥ij. ℥ss.

// Obsoleta Myrobalani cebilas, emblicas, & Bellizica,
Sarcocolla, Hysopis, Aristolochia,

Fortiora Terebith, ℥ss. ℥ss. — in ^{infusio} dest. ℥ij. ℥ij. ℥ss.
Herneda Ayl. ℥ij.

Colocynthidis. ꝛß. ana tantu. sic exhibet. 8.

|| Absoluta Euphorbium, Opoponax,
Serapinum, sive Sagapenum,

Compos: ~~eluctat~~

Op: Diaphoranicum. }
Eluct: Myra ficea, } ꝛß. ʒi.
Diacarthami: } at Pulveres ad ʒi.
- de Citro soluti.

Troch: Albandal: gr: viii. xv. ʒi.

Agaricus trochisci: ʒi. iii. ʒis.

Pill: de quibus infra.

HYDRAGOGA.

Simplia,
mitiora Ebulli Semen, ~~Succus~~ ʒi. radix.
Succus ʒi. ʒii. ʒx. Solla.
Cortex medullis. ʒii.

Sambuci Cortex medullis. ʒ mitiora Ebulo,
Spongia ei adhaerens.

Mebeocan } ʒi. ii. pulverisata cum vino exhibi
Jalapa. } ʒi. ii. betas, tractum coquantur.

Fortiora Solidanella, pulv: ʒi. ʒis. ʒii.

Iridis radix, pulv: ʒi. ii.

Succus, ʒß. ʒi

Esula ~~and~~ cortex rad: gr: vi. x. xv.
Succus.

Elaterinum. gr: vi. xv.

Thymelaea, & Chamaeloa. gr: v. ʒß. Nota Cautione.

Gratiola. ʒß. ʒi.

Composita. Syr: de Abamno Cathartico. ʒi. ii.

Pulv: & Eluct: Diacarthami, ʒ ʒi.
Diatursibis. } ʒi.

Pill: de quibus infra.

DIURETICA alia calida secca & leptantia
 sanguinem attenuant, colligunt, ac sedunt;
 alia frigidiora attenuant quae in aqua sternunt;
 alia (improprie dicta) usinae saporem augent

DIURETICA CALIDA.

- Simple: Rad: Apij, Feniculi, Petrosel:
 Valeriana, Ononidis, Spica Nardi,
 Raphani,
- Cort: medullae Genista,
 Cinnamonum,
- Fol: Nasturtij Aquaticae, Silyburi, Pimpinellae,
 Saxifragiae, Apij, Sabinae,
 Summit: Feniculi, Ratae, Scordij,
 Chaeosolij, Absinthij,
 Euphorbij,
- Sem: Petrosel: Macdon: Apij, Danci,
 Silybos Masticeus, Anisi, Saxifrag:
 Nili Solis, Feniculi, Lentisci,
 Chaeosolij, Lessici, Raphani,
 Cicera rubra, Paliuzi,
 Urticae,
- Fr: Baccae Juniperi, Nuclei Persicoe, Amygdal: amarae,
 Ligni, Ficus,
- Fl: Camomillae, Genistae,
- Gum. & Res: Turbintina.
- Liq: Vinum album.
- Anim: Sanguis Hirci ꝑ Cont. basidis ꝑ: sed cautus ꝑ: i. q.
- Min: Carabae.
- Compes: Aq: Apij, Feniculi,
 Sabinae,
- Syz: de $\frac{ii}{v}$ Radicib: Byzantinis. Capit: Genes:
 — $\frac{v}{v}$ Radicib:
 Oryzmel simpl: — et corpus:
- Cens: Flor: Genistae.

DIURETICA FRIGIDA.

<u>Simplic:</u>	<u>Rad:</u> Graminis, Asparagi, Althea.	Acetosae, Eryngij, Herniacin ^o , Parietaria ^o	Oxylapathi, Rufi,
	<u>Fol:</u> Capill: Ven: Sammik: Asparagi. Bismalva.	Acetosae, Herniacin ^o , Parietaria ^o	
	<u>Sem:</u> iv Lig: majora. Althea.	Alkekengi. Hordeum.	Acetosae.
	<u>Fruct:</u> Pipav ^o , Fraga.	Cacalbitan ^o .	Limonis.
	<u>Flos:</u> Althea.		
	<u>Suc:</u> Limonim.		
	<u>Gum:</u> Capbura.		
<u>Compos:</u>	<u>Aq:</u> Graminis, Hordeis,	Acetosae,	Parietaria ^o ,
	<u>Syz:</u> de Althea, de Limon:	Capill: Ven:	
	<u>Cons:</u> Capill: Ven:		
	<u>Cond:</u> Rad: Eryngij. Althea.	Semina Carii,	Cacalbitan ^o .
	<u>Trocb:</u> de Capbura.		

SUDORIFERA, quae & DIAPHORETICA u. HYDRO-
TICA, calida ac leptomelica attenuant & incidunt.

<u>Rad:</u> Anglica ^o , Pimpinella ^o , Scorzonera ^o , China ^o —	Carolina ^o , Tormantilla ^o , Petroselin ^o , Saisapavilla ^o —	Bardana ^o , Zedoaria ^o , Apy, Feniculi.
<u>Lig: & Coct:</u> Ghayaci, Saisafzas. —		¶ iv Indica efficacissima, apud quosdam sola usitata.
<u>Fol:</u> Scordij, Ulmaria ^o ,	<u>Card:</u> Bindi:	

Stm: Card: Bened: Lentis,
Mithum vulgare.

Floz: Cyani, Chamomeli,

Anim: Coram Corvi.

Compas: Aq: Card: Bened: Scabiosae, Farnicli,
Papav: Rbaridos, Scordij.

Suz: Rob Sambuci,

FLATUS DISCUTIENTIA

Simplic: Rad: Emula Camp: Acori, Zedoaria,
Galanga,

Cort: Acanthoz: Spica Nardi,

Fol: Lauri, Cinnamon:

Fol: Lauri, Calamentbi, Pulegij,

Majozana, Rutba, Trigani,

Anetbi, Satyzina,

Thymi,

Stm: ir calida emajora. Agui casti, Petroselinu,

Linu, Piptris,

Lupini,

Fri: Gariophylli, Baccad Lauri,

Floz: Chamomil: Meliloti, Croci,

Nacis,

Anim: Castoreum.

CEPHALICA quæ Nervos roborant, ac Spi-
ritus animalis fortant.

CEPHALICA CALIDA.

<u>Simplici:</u>	<u>Rad:</u>	Zedoaria, Rizis Indiat: Calami Lomat: Spica Nardi,	Galanga, Cyperi, Valeriana,	Podonia, Acori,
	<u>Lign:</u>	Dyloaloe,	Viscis Cerein:	
	<u>Cort:</u>	Cinnamomum,		
	<u>Fol:</u>	Betonica, Majorana, Pulij montani, Rutba, Stejsilli,	Roris marini, Calaminthi, Hysopi, Origani,	Salvia, Labi, Melissa, Herb Paralytis.
	<u>Stm:</u>	Podonia, Rutba,	Silvis montani, Cardamomi.	Coriandri,
	<u>Fr:</u>	Chubob, Bacca Jussiperi, Labi,	Stix mufcata, Grana k&ants,	Gariophylli,
	<u>Flos:</u>	Antbos, Stacbadis, Lavendula, Bilia arboris,	Salvia, Chamaemeli, Macis,	Ronica, Meliloti, Lily Convallij,
	<u>Laco:</u>	Tbis,	Storax,	Btarginum,
	<u>Anim:</u>	Castoreum,	Moschus,	Cibba,
	<u>Ment:</u>	Succinum seu Carabo.		
<u>Compos:</u>	<u>Aq:</u>	Vitæ, Calestis, Tribriacalis, Imperiatis,	Cinnamomi, Betonica, Melissa, Majorana,	Nappa, Salvia,
	<u>Syr:</u>	de Stacbadis, Betonica,	Ceymel Simpl: — compos:	Mel Antbosat:
	<u>Cons:</u>	Floa: Salvia, — Stacbad:	— Btonica, — Antbos,	Melissa,
	<u>Cond:</u>	Rad: Acori, — Zingiber:	Nucis, Nucis Mufcata,	Myrobalani,
	<u>Conf:</u>	Anacardina. Tobriaca.	Alkomeis, Mithadatum.	Akwa Alexand:

Pulv: & Elect: Diamboa, Diamaschium d'aleo,
 Diambos, Diacais,
 Diamargaz: cal:
Spec: de Carabi, de Gallia Zmoschata.
Extrema, infra // 24 //

CEPHALICA FRIGIDA.

Simplic: Rad:

Liq: Santali omnis.

Fol: Lactuca, Portulaca, Boragin;
 Actosa,

sem: Papaver: albi, Lactuca, Nyctlij,
 W. frig: majora. Portulaca.

Flos: Rosa, Nymphaea,

Suc: Granatoz: Acetum, Opium.
 Limonim, Impatiem.

Lac: Campocera.

Compof: Aq: Rosarum, Violarum, Nymphaea,
 Lactuca, Portulaca,
 Papaver: albid:

Syr: Rosaceis, Nymphaea Papav: albi.
 Violaceis,

Cons: Rosarum, Violarum Cichorbital,
 Nymphaea,

Cond: Caults Lactuca,

Conf: Requies Nicolai, Phibonim, Diacodim,
 — Picrozi Laudanum,

Pulv: & Elect: Diamargaz: frig:
 Diatrion Santalon.

Spec: de Campocera.

Pill: de Cynoglossa, de Styraco,
Extrema.

Simplic: Rad: Aledia, Mandragora,
Fol: Salicis, Vitis, sive Pampini, Mandragora,
 Hyoscyami, Scutellurij major: Solani,

Compof: Ol: Violac: Rosaceum, Nymphaea,
 Impatiem, Capsuca,

Ung: Rosaceum, Populeum recens, Refrigerans Gal:

Cerat: & Emplast: Santalinum.

ERANTHA, nitrosa, cocterygenti, & acri sua ca-
 liditate pituitam, non in ventriculis ceteri,
 sed in magna substantia, ac circa m. n. u. g. h. e.
 utentem, proicit, & proliciat. talia sunt.

Docta, & Succo,

Rad: Ioidis, Cyclaminis, Gentianae,
 Cbelidoniae,

Fol: Betonicae, Betulae, Anagallid:
 Nicotiana, Salvia, Brassica,
 Majorana, Nigella, Pulegij,
 Hederae, Melissa,

"Elatium, & arborescentis."

STERNUTATORIA, mordaci sua acrimonia ceteri
 incultatione, & caputratione irritando, non solum eius
 superficies (ut Erubina) sed et intus eius substan-
 tiam a pituita expurgant. Sunt. a. talia.

"Quaedam ex praedictis Erubinis, modo subtiliter pul-
 verisunt, et per colatorem ad cerebrum pertinet."

Rad: Pyretrei, Zinziberi
 Nellebori albi,

Fol: Nicotiana, Ptarmicae,

Sem: Staphisagriae, Sinapi, Piper,

Fr: Gasciopylli,

Cam: Euphorbiae, quo tunc cetero huiusmodi, nam
 sanguinem educit, & solus odor sufficit.

Anim: Castoreum.

APOPLEGMATIZATA, quae sibi masticata, sibi
 gargazata, sibi palato illita potissimum ceteri
 huiusmodi ventriculos expurgant.

Rad: Zinziberi, Pyretrei,

Coct: Rad: Cappasini

Fol: Origani, Hyssopi,

Sem: Nasturtij, Sinapi,

Staphisagriae,

Pyretrei Nigella.

Nicotianae.

Piper, { albidum.
 longum.
 nigrum.

Funct: Cūctōr. Vnd paspa.

Gūm: Mastice.

Anim: Castoreū.

OPHTHALMICA equāta oculorū acūta acūnt,
 2 quōdam dolorē solant, 3 alia fluxionē inhibent,
 4 alia superflūam hūmiditatem exsicant, 5 alia
 impactam jam maciam digerunt aut deiecerūt.
 Non omni oculū ob exquisitū sensū quis tolerat.

1. Ophthal: Oxydorcica.

Rad: Chelidoni, Farnicūli, Raphani,

Rapa.

Fol: Chelidoni, Verbena, Rota,

Euphorbia,

Fautelli,

Stonica,

Masorana,

Sem: Farnicūli, Prunū majore,

Raphani,

Anim: Uvina, Ulla uersa.

Aq: Masticea.

2. Ophthal: Arozyra.

Lac melleo.

Ovi albumen agitatū & in aquam conuersū.

Aq: Rosarū.

Mucilago Sem Cydonie: ʒ cum Aq: Rosi extracta.

Ulyllij,

Morilla Paris macerata & cocta in lacte, addito
 pauco Croco.

Pomorum piteior: pulpa.

Poma dulcia cocta sibi intriditū.

Trochisci albi abasis cum opio.

¶ Si enim dolor multū rogeat oibꝫ jam
 diuise addi potest vel
 [Opj grj. ij. cum pauco Croco.
 [Camphora grj. ij.

3. Ophtbal: REPELLENTIA in principio
inflammationum.

Suc: Cydoniorum, Granator;

Pomori acidior;

Anim: Ovi albigena.

Sem: Simacis,

Aq: Rosarum, Portulacae, Alyati,
Plantaginis, Solani,

4. Ophtbal: EXSICCANTIA humiditates in
inflammationibus aedificantes.

Tutbia,
Cernisa, Nota.
Antimonium,

Ung: de Tutbia.

Troch: albi Abassi sine Opio.

5. Ophtbal: DIVERGENTIA, in decli-
natione inflammationis:

Sarcocolla, in lacte nutrita

Crocus, Aloe, Myrra,

sanguis columbar: minorum & hennis majoribus
in oculos expressis.

Lac miliebar,

Deco (Fennigraeci,
Chamaemeli,
Melloti,

// Quibus & Oxydoreica jam allata addi possunt,
si validius discutendum sit.

6. Ophtbal: DETERGENTIA, ulcera, ma-
culas, etc.

Sine Mossi,

Saccarum Cand:

Syrup: Rosar: siccar:

Tutbia,

Pompbolyx,

Antimonium lotum.

Plumbum istum & lotum.

{ Disciana, quã leniora,
 Quadrupod: 7 media,
 Avian, quã fortissima, atq̃ inter hat
 { Perdiciis validissimam.
 Gallina multissimam.

Urina p̃tri imp̃bis,
 Aqua Mellis,
 Succus Obelidonia, Fabriculi,

Atq̃ quãdam Composita ex Hydrocicis Collyria.

Fortis. sum Vitulol: album,
 Antimon: Caudum,

UTICA, etsi omnia ^{ten} inter Cephalica recen,
 fuerimus, ex his tamen præcipua n̄ susp̃ts

CALIDA

Simpl: Rad: Ellebori albi cum melle

Foli: Lauri, Majorana, Ruta,
 Nigella

Fr: Cere, Amygdala amara,

Anim: Castoreum.
 Moschus cum Laca Bombicina.

Comp: Aq: Mustela.

Ol: Mustelaum, Amygd: amara,
 Scorpion:

// Atq̃ etiam plurima ex Cephalicis calidis. // 7. b. //
FELGIDA.

Rad: Althea,

Foli: Salicis, Malva,
 Lactuca,

Floz: Nymphaea, Rosa,
 Viola.

Anim: Lac Muliheris tepidum

THORACICA ¹alia mediocriter Calida, lepto-
 metra & incidentia, alia ²temperata vel
 etiam Frigida, & incrassantia, utraque ex
 pectorantia, Anacathartica & Bechica

BECHICA CALIDA crassos humo-
 res attenuant, & admixtis lenientibus
 expurgant.

<u>Simplic:</u>	<u>Rad:</u> Aristoloch: uterin ^{is} , Enula Campan ^{is} , Jatro Florent: Angelic ^a , Cape ^{is} ,	<u>Liuriber:</u> Liquiritia ^m , Scylla ^m , Helenij,	<u>Deacanti^j,</u> Aci, Pimpinella ^m ,
	<u>Fol:</u> Hysopi, Thymi, Origan ⁱ , Nicotiani: patia vel ga umbrosa. Veronica ^m , Card: Bened:	<u>Tussilagⁱn:</u> Sabudia ^m , Calamit ^{is} bi, Marrubij, Dori, & Ally, Botryes, Agrimonie ^m .	<u>Prasij albi,</u> Hedera ^m terrestr ^{is} , Scabiosa ^m , Betonica ^m , Scordij, Pedis Cati,
	<u>Sem:</u> Urtica ^m , Feniculi, Cnici,	<u>Seslees Massil:</u> Sibir ^{is} montani,	<u>Brassica^m,</u> Lini,
	<u>Fr:</u> Voa ^m passoa, Amygdala ^m amara, Bacca ^m Lauri,	<u>Pinu^m,</u> Dastyl ⁱ ,	<u>Casica^m,</u>
	<u>Flo:</u> Coeci, Camomilla ^m ,	<u>Tussilagⁱn:</u>	<u>Sacchar: Candam.</u>
	<u>Gilm: Stoc:</u> Tribint ^{is} b.	<u>Myrra.</u>	
	<u>Antm:</u> Mel,	<u>Pulmo Vulpis</u> ff	
	<u>Mm:</u> Flo: Sulp ^{is} basis.		
<u>Compos:</u>	<u>Aq:</u> Hysopi, Scabiosa ^m ,	<u>Tussilagⁱn:</u>	
	<u>Syr:</u> de Hysopo. — Liquiritia. — Tussilag:	<u>Pedis Cati,</u> de Prasij albo, — Capill: Ventr:	<u>caput simpli</u> — Scyllite:
	<u>Loq:</u> de Pinu, Sanum & expt:	<u>de Pulmone Vulpis.</u> Caulium,	<u>de Scilla,</u>
	<u>Cons:</u> Floa Tussilag ⁱ n:	<u>Capillon: Ventr:</u>	

Cond: Rad: Emula Camp: Zinziber:
 Pulv: & Elect: Diariz Simpl: Diacalantibus,
 Diatrageantibus: cal: — Salomonis,
 Diapansium.

Externa.

Arim: Axang: Gallina, Medulla Cervina, Butyrum,
 — Anatis, — Ustulina.
 — Vitulina.

Ol: Amygdal: Dule: Jernum, Liliocum,
 Chamæmelinum.

Ung: de Althea, Resumptivum,
Empl: Fily Zobaria.

2. PECTICA FRIGIDA tenuis & acris
 humoris incessant, leniant, & temperant;
 siccant etque pulmonis humectant.

Simplic: Rad: Althea, Liquiritia,
 Fol: Poly Montani, Capill: Vener:
 Sem: Malva, Bom bacis, Psyllij,
 Althea, Papav: albi, Hordei
 Tr. fig: majora, pro
 Emulsion:
 Fruct: Pruna dulcia, Amygd: dulces, Salsifia,
 Dactyli, Jujuba.
 Flor: Papav: Rhoead: Viola, Rosa,
 Nymphaea.
 Succ: Liquiritia, Amylum,
 Gum: Tragacanth: Arabic:
 Anim: Lac mulibor, Butyr: recens. Caro Cancroz: flava
 — asininum, — Ustulin:
 — capiviinum;
Compas: Aq: Hordei, Nymphaea, Papav: albi,
 Lactica, Viola: — Rhoeadis,
 Partularia,
 Syr: Capill: Vener: de Liquiritia, de Nymphaea,
 Papav: albi, narati: Violaceis, — Jujubis.
 — Rhoeados. de Althea
 Saud: Penidiatum, Rosatum, Violaceum.
 Cons: Flor: Nymphaea, Violacea, Rosarium.
 — Boragin:
 Loib de Papav: de Althea.

Cond: Cera Citrebita. Rad: Althea.

Conf: Diacodium, naxos:

Pulv: & Elect:

Diatragacanth: fer Diapapaver.
Diapentidum, Diamagast: fer

Pill: de Cynogloss, naxos: Hypoglossides.

Externa.

Ol: Amygdalar: dulci Nymphaea,
Violaceum,

Rosatum. ser
cub.

Pectori nocent,

Nimis frigida, acida, rancida, acida, adstringi:

Fructus Immaturi,

Vitriolum.

Ol: Nucum.

Lepus maring.

CARDIACA cordis calorem ac vigorem con-
servant ac sustinent, maligna omnia acida
aut dispellendo.

CARDIACA CALIDA.

Simplic: Rad: Dictamni albi,
Gentiana,
Dioscorici veri,
Spica Nardi,

Angelica,
Zedoaria,
Heliotropij.

Scorzonera,
Pentaphylli,
Imperatoria,

Cont: Citri sicc,
Asantiscum;

Cinnamoni,

Lign: Xyloaloiis,

Fol: Card: Bened:
Scordij,
Veronica,
Lapindula,

Scabiosa,
Melissa,
Poli,

Ocymi,
Rosimarinii,
Abrotani,

Scm: Citri,

Card: Bened:

Ocymi,

Fz: Gasiophylli,
Nux Moschata

Grana tinctor:
Bacca Juniperi,

Flos: Calendula,
Melissa,

Crocus,
Macha,

Ant hor,

Gum:

Succ: Melissa^o, Calendula^o, Vinum. 12.
Scabiosa^o

Gum: Myrrha, Mastix,
Sassaparilla, Styraque, Benjoinum.

Anim: Lap: Beryllus, Moschus,
Sericum crudum, Zibetia,

Mint: Ambacum Succinum,

Compos: Aq: Vita^o, Cinnamomi,
Cellestis, Card: Benu^o, Napha^o,
Theriacalis, Melissa^o, Scabiosa^o,
Imperialis, Rosasmarini.

Ol: Chym: Macis, Crasiophyllos: Jinipteri,
Cinamomi, Nucis muscata^o,

Syr: Melissa^o, conferv: Cort: Citri,
Byzantinus.

Cons: Antios, Melissa^o,

Cond: Rad: Scorzenera^o, Myrobalani, Nucis Muscata^o,
Cort: Citri,

Conf: Alkermis, Theriaca, Mitridatiuum,
- de Hyacinth:

Pulv: & Elect: Diambra, Diamosch: dulced,
Lactificans Gal: de Gemmis, Aromatic: Rosas:
Diamargast: cali

Tracl: de Gallia, & de Alistra Moschata.

Extrema.

Interna omnia.

CARDIACA FRIGIDA.

Rad: Acetosae, Distorta, Tormentilla,
Buglossi,

Lig: Santala tria,

Foli: Boragin: Buglossi, Acetosae,
oxylapathi, Nymphaea,
Plantag:

Semi: Cydonior: Acetosae, Plantagin:

Fructi: Citria, Cydonia, Cerasa acida,
Limonis, Poma odorata, Ribes,
Granata acida,

Flori: Rosar, Boragin, Nymphaea,
Violar, Byglossi,

Suc: Fructuum & Florum dictor.

Liq: Aectum Rosar, Nymphaeum,

Gum: Camphora,

Anim: Unicornu, Cornu Cervi, Os de Cervo C.
Ebur, Spodium,

Mintr: Syra Sigill, Folia Anei, Corallia,
Bolis Armena, — Argenti, Perla,
— V. fragm: ptiosa, Margarita, Lapis Lazuli,

Compos: Aq: Rosarum, Byglossi, Acetosae,
Violarum, Nymphaea,
Boraginis,

Syr: de Suce Limon: Rosar: siccat: Cydonior:
— acetosif: Citri, Violar: de Pomis edulis
— Granatis acidis, de Nymphaea.
— Suce Acetosae,

Cons: Flor: Boragin: Flor: Nymphaea, Fol: Acetosae
— Rosarum,
— Violar:

Cond: Rad: Byglossi, Cerasa,
Sem: Barbis, Ribes,

Pulv: et Elec: Diamaagar: fo: Mammis
Diacorallon, Distichen Santalen.

Tab: Mammis Christi, Sauberroglatum.

Externa.

Ol: Rosarum, Violarum.
Nymphaeinum,

Ung: Rosarum, Violarum.

Cerot: Snytalinum.

STOMACHICA

STOMACHICA CALIDA.

Simpl:

- Rad: Galanga^o, Acori, Calami Aromat: Cypri, Helenij
 Zinziberis, Spica Nardi, Pimpinella^o
- Cost: Citri Bacc, Cuminum, Atrantior:
- Lign: Xylolaoes,
- Fol: Absinthij, Mentha, Salvia^o,
 Rosmarini, Betonica^o, Calaminthi,
 Labri, Scorpilli, Origani, Pulegij, Basilici,
- Sim: Anisi, Cachi, Piper,
 Foeniculi, Coriandri ss. Sinaji,
 Cuminum, Citri,
- Fruct: Bacca^o Jambuvi, Grana tinctor: Cardophylli,
 — Labri, Nix Muscata,
- Floz: Antbos, Betonica^o, Croci,
 Salvia^o, Spica, Scouanathi, Macis,
- Gum: Succinane, Ambra,
- Mind: Mastiche, Alo^o, This, Styrae.
- Compas: Aq: Absinthij, Anisi, Salvia^o, Betonica^o,
 Mentha, Cinnam: Rosmarini,
Ol: Cym: Ladys & Cardiac calida, Spic: Vitrioli.
- Syr: de Absinthio, de Mentha,
- Cons: Absintb: Floz: Salvia^o, Floz: Stoeobados,
 Antbos, Mentha, Betonica^o.
- Cond: Rad: Acori, Hygabalani, Cortic: Citri,
 — Zinziber: Anisi, Nix muscata.
- Conf: Theriaca, Alkermes,
- Pilul: & Elect: Aromatici Rosat: Dianisum,
 Diatrien Piper: Dacimmarum: Dacimmarum,
 Diagalanga, Diaziniber:
- Trach: de Absintb: — de Bhabarb: de Gallia Mosch:
- ? Externa.
- Ol: de Absintbio. Mastichin: Nardinum.
 — Mentha, Myrtbintu.
- Empl: pro Stomacho Mastichinum.

STOMACHICA FRIGIDA.

Simplic: Rad: Acetosa, Plantagin:
Lig: Santali rubri.

Foli: Plantagin: Ciborij, Portulaca,
 Pampini, endivia,
 Myrti, Acetosa,
 Sonchi.

Stem: Cydoniorum, Myrtillorum Berberis,
 Plantagin:

Fr: Cydonia, Granata & acida Ribes,
 Mispila, Cerasa } Berberis,
 Pura, Poma } Prunella,
 Sorba, Mora Fraga,

Fl: Balanstria, Rosa rubra,
 Viola,

Sic: Fidiacium Folior: Florum, & Fructuum
 Hypocistis, Acacia, Ampacinum,

Mint: Corallis,

Compes: Aq: Rosarum, Plantagin: Ciborij,
 Acetosa,

Syr: Rosar: siccar: Cydonior: de sac: Acetosa,
 Granator: acidor: Myrtillor:
 de Agrostis.

Cons: Rosar: rubrar: Foli. Acetosa,

Cond: Cydonia, cerasa, Berberis,
 Niva Cydonior: Ribes.

Puly: & Elect: Diarrhod: Abbat: Diacitoniū,
 Diatison Santaloy, Sacchar: Rosar:

Extrema.

U: Rosatum, Lentissimum,
 Ampacinum,

Ung: Rosarum,

Cerot: Santalinum.

HEPATICA

14

HEPATICA CALIDA.Simplex

Rad: Cypri, Calami Aromat: Enula^o Camp:
 Asparagi, Heloni, Apj
 Asari, Feticui, Pterosel:
 Spica^o

Lign: Cassia ligna, XylolaisCort: Cinnamonum

// Et reliqua fere Aromata.

Fol: Centaurij minor: Mentha^o, Absinthij,
 Chamaedrys, Betonia^o, Agrimoni,
 Chamaepytis, Salvia^o, Cuscuta^o,
 Hepatica^o Pterosel:

Stem: Tr calida emajora.
 Urtica.

Fru: Cardophylli, Distacia, Parsilla^o,
 Nux moschata, Amygdala amara^o

Flo: Macis, Stoechades,
 Cinnicis, Anthos,
 Anthis, Centaurij minor:

Compos:

Aq: Absinthij, Mentha^o,
 Agrimoni, Betonica^o

Ol: Cynica - radis, F Carduina.

Syr: D^o Eupatorio, D^o Betonica, D^o Stoechad^o,
 - Absinthij, - F Radisib:
 - Mentha^o, Dylantimis.

Cons: Floz: Betonica^o, Anthos,
 - Salvia^o, Sol: Absinthij:

Condi: Rad: Acori, Cort: Citri, Stoechadani,
 - Enula^o Camp: Nuxes,
 Nux Moschata.

Cont: Theriaca, Mitridatium,

Pulv: & elect: Diaruboid: Abbat: Diamusculum,
 Diambra, Aromatic: Rosat,

Scob: D^o Absinthij, D^o Eupatorio, D^o Rhabarbaro.

Extrema.

Pl: de Absinthio, Nardium;
— Mentha;

HEPATICA FRIGIDA.

- Simplic: Rad: Cicorij, Ruscii;
Graminis, Asparagi;
Acetosae rusticis.
- Fol: Cicorij, Dentis Leonis, Lactuca,
Endivia, ^{iv fo.} Hepatica, Portulaca,
Scariola, ^{tuber:} Capsi, Vitis, Acetosae,
Cichorita, Plantaginis.
- Liq: Santali tu.
- Semi: ^{iv foig:} majora, Hordei,
minor, Plantagin.
- Fr: Cerasa, Cichorita, Granata acid.
Pruna Jacida, Cucumers, Fraga,
Ribes, Cydonia, Berberis,
Limonis.
- Suc: & Liq: Folior: & Fruct: predictorum
Omphacium, Acetum
- Flos: Viola, Cicorij,
Rosa rubra, Nymphaea,
- Stim: Ebis, Scam Caprin;
- Gum: Campogga.
- Mm: Corallus.
- Compos: Aq: Cicorij, Endivia, Agrimon: & temp
Rosa: Acetosae, Plantagin;
Graminis,
- Syr: de Cicora: s. temp: Granator: Rosa: sicca:
— Succo Acetosae, de Succo Citri,
— Graminis,
- Cons: Rosa: sicca: Fol: Acetosae,
Flos: Cicorij, Cicorij,
- Cond: Cerasa, Ribes, Succi Lactuca
Berberis, — Endiy:
— portulaca:
- Pulv: & Elect: Diamargalit: fr: Diarrhod: Abuar:
Diatrian Santalon, y temp:
- Torb: de Spedia, de Capryra.

Extrema.

Pl: Rosaceum,
Nymphaea,
Ung: Rosatum,
Cust: Santalinum.
Omphacinum,
Refrigerans Galii

SPLENICA dicata Lituus aff: Sibus,
emolliant, vel aperiant, & detergent ac
expellent, calida quidem naturalium seu
frigida, frigida vero consistam Melon Abolii.

SPLENICA CALIDA.

Simplia: Rad: Enula Camp: Apij, Polypodij
Iris Florent: Melonij, Filicis,
Calami Aromat: Aristoloch: longa,
Gentiana.
Cort: medij Tamarisc: Rad: Capparium, Cinnamonum.
— Fraxini, Citij sic:
Foli: Chamadryis, Calami utba, Summit: Lupuli,
Chamaepycis, Melissa, Fumaria,
Ceterach, dialypidi Pulgij, Absinth:
Cuscuta, Thymi, Petroselinij
Cochlearia, Veronica, Raba,
Centaurij minor: Sambuci, Asari,
Nasturtij.
Semi: Apij, Agui casti, Nasturtij,
Anisi, Card: Bened:
Feniculi, Cuscuta,
Fr: Capparis, Amygdala amara,
Flos: Sambuci, Tamarisci, Crocus,
Calendula, Genusta, Cent: minor:
Glans: Ammoniac: Bellium, Myrta,
Mindr: Chalybs ##
Compos: Aq: Card: Bened: Fumaria, Feniculi,
Cinnamonum, Melissa,
Syr: de Fumaria, Byzantini, Trema: Simpl:
— Rad: Ibis, de epithymo, — scyllitici
— Cochlearia, de Peasie,
— Melissa.
Cons: Flos: Genusta, Melissa,
— Tamarisci.

Cond: Rad: Acori cervi, Rad: zinzibery; Coste Citri
— Enala Campi.

Conf: Alkermes.

Elect: & Pulv: Diacurcuma Diatraca.

Lactificans Gal: ad Gemmis.

Troch: de Cappazibus, de Lacca.
— Expatozio, — Absinthio.

Externa

Ol: de Cappazibus, Zinzibery,
Rutacorum, Tamarisci.

Ung: de Attbia, de Actbitunisa.

Empl: de Muccilagmibi Diacurcuma major,
— Melleto, — cum gummi.

SPLENICA FRIGIDA.

Horum plurima eadem, q Hepatica, plurima Adia
stom. vltim. pparantia atq; aliqua vltim. flavam.

Simplex: Rad: Asparagi, Boragini, Liquiritia,
Actosae, Cicorij, Dactylotibi,
Byglossi, Graminis.

Fol: Capillor: Querc: Actosae, Portulacae,
Dentis Leonis, Boragini, Salicis,
Endivias, Byglossi, Scariolae,
Cicorij.

Sim: Ty. foig: majora. Cicorij,
Endivias, Hordei,
Actosae, Scariolae.

Fer: Poma edulem, Pruna acida.

Flo: Violacum, Boragin: Cicorij,
Nymphicis, Byglossi.

Suc: Lemonum, Onphacium.

Compes: Aq: Actosae, Hordei, Graminis,
Boragini, Cicorij, Nymphicis,
Byglossi, Endivias.

Syr: de Sico Actosae, de Sico Limon: Violacis.
Capill: Querc: — Pomis Redol:
Cicor: simpl:

Cons: Florem dictor: Actosae,
Capill: Querc:

Cond: Rad: Rügloßst. Cañl: Lactuca,
— Portulaca:

Pulo: & Elect: Diatrien Santal.
Namaragariti: Saig: Diarobad: Abbat:

NEPHRITICA ¹ alia Remm calorem conservant,
² alia Remm atq̃ ūrina adortm accimonia;
quē leniunt, ³ alia calculū frangunt.
⁴ alia detergunt, ⁵ atq̃ ūrinās cient.

1. NEPHRITICA CALIDA.

Simplic: Rad: Apij, Cappazum, Petroselin,
Eringij, Feniculi, Smyrnij.
Plipeudula, Asci.

Fol: Nasturtij, Puzittaria, Urtica,
Ruta, Altronicas, Rosmarini,
Centaurij min: Cherefolij, Saccifragia.

Sem: Apij, Urtica, Nilij Solis,
Ciceris cubi, Feniculi, Ruta,
Seselas, Danci, Cherefolij,
Petroselin, Cerasfol,
Centaur: min:

Fr: Baccā Jāniperi, Amygdala, Passilae,
— Lūci, Pindli,

Floz: Genista, Chamemili.

Succi Fidiacariū Herbar:

Gum: Tersbintina.

Min: Carab.

Compas: Aq: Feniculi, Apij,
Ruta,

Syz: Byzantinū, d. v. Radicibū.

Cons: Floz: Genista,

2. NEPHRITICA FRIGIDA.

<u>Simpli:</u>	<u>Rad:</u> Althea ^o ,	Liquiritia ^o ,	
	<u>Fol:</u> Cucurbita ^o ,	Endivia ^o ,	Parietaria ^o
	Lactuca ^o &	Malva ^o ,	Scasiola ^o ,
	Portulaca ^o ,	Fraxina ^o .	
	<u>Sem:</u> Tr. frig: majora,	Althea ^o ,	Cydonia ^o
	Hordeum,	Malva ^o ,	Hyllij,
	Lactuca ^o ,	Papav: albi,	
	Portulaca ^o ,		
	<u>Fr:</u> Perua,	Jujuba ^o ,	Fraxi.
	Amigdala ^o } dulcis,	Passula ^o ,	
	<u>Flor:</u> Nymphaea ^o ,	Malva ^o ,	Rosa ^o ,
	Violarum,		
	<u>Suci:</u> Flictar: barbari:	Meloniū,	Acetū,
	Limonū,	Ribium,	
	<u>Gum:</u> Tragacanthū,	Camphora,	
	<u>Anim:</u> Buteum,	Lac,	
<u>Compos:</u>	<u>Aq:</u> Rosarū,	Lactuca ^o ,	Nymphaea ^o .
	Violarū,	Portulaca ^o ,	
	<u>Syn:</u> di ^o Liquiritia,	Viola:	
	- Jujubis,	di ^o Nymphaea,	
	<u>Cons:</u> Viola:	Pl: Nymphaea,	
	<u>Card:</u> Rad: Althea ^o ,	Coit: Lactuca ^o ,	
	<u>Pulv: et Elect:</u>	Diatragacanthif:	
		<u>Extrema.</u>	
	<u>Ol:</u> Violarū,	Rosarū,	
	Nymphaea ^o ,		
	<u>Unq:</u> Rosarū,	Refriger: Gal:	

3. LITHONTRIPTICA attenuant & incidunt
vel occulta proprietate calculū cōminuant

<u>Simpl:</u>	<u>Rad:</u> V. asperitilis,	Lappa ^o majoris,	Cardi: Stellati. seu
	Raphani,	Oxoidis,	Calcitropa ^o .
	Saxifragia ^o ,	Virga ^o aurea ^o ,	
	<u>Lig:</u> Nephriticū,		
	<u>Cost:</u> Fabar: succae:	Cinnamomū,	
	Radici: Lacti,		
	<u>Fol:</u> Saxifragia ^o ,	Parietaria ^o ,	Lappa ^o ,
	Calcitropa ^o ,	Astronca ^o ,	Fraxina ^o ,
	Hedera ^o terrestris:	Argentina ^o ,	

Sem: Raphani, Malva silvestris, Cicuta,
 Urtica, Althea,
 Petroselin: Maeda, Nilly Solis, Lappula major,
 Juleptraq:

Fz: Amygdala amara, Meli Citrasor: Afficula Messilora,
 Nuc Moschata, — Prunosa:
 Cichedra, — Malva Armen:
 Baccu Junciperi, — Persicor:

Ghm: Turbint hira.
Anim: Sangis Hiru ff, Testi Cancai, Citris scapionz
 Millipedes, Cancai fluvialil: Avis troglodyten.
 Testi Cancai,

Mintz: Lapi Judasias, Lapi Nephelias, Aqua de Boot. II
 — Crystallin: ff, de Gemis & Lapi: 10.
 — Bolomites seu Lynets, Vitrum d'fina.

Compof: Aq: Sarcifragia, Calcitrapa,

Syz: de Raphano Fern: de Albuo Fern: Oxymel S.
 Niphocatharacticus Iubi — Scyllitic:

Elect: Libbantisphica.

4. Nephel: DETERGENTIA hanc sero efficacissima,

Raphanis, Miliama Solis, Turbint hira.
 Apium, Citris rubri,
 Paritaria, Cardus Tabac:
 Syz: de F. Radicib:

Castrea promtmodum eadem q Libbantisphica,

5. & DURETICA, de quib: // 6. //

CRSTICA sero eadem sunt, qua Ne
 ybotica, eo quod ysdem affectibus Vesica
 subijciatur, quibus Remis; Ratione tamis
 Situs & distantia efficaciora hunc cura
 potunt, ut integris viribus eo pertingant.

HYSTERICA ¹ alia iterum corroborant, ac
conceptum juvant, ² alia partum promouent
& secundinas excludunt, ³ alia menses creni
⁴ alia subibent, ⁵ alia denique sordes uteri detergunt

UTERUM ROBORANTIA, & CONCEPTIVA
IUVANTIA.

<u>Simplic:</u>	<u>Rad:</u>	<u>Bistorta</u> , <u>Cypesi</u> ,	<u>Galanga</u> , <u>Spica Nardi</u> .	<u>Calami Aromat.</u>
	<u>Fol:</u>	<u>Betonica</u> , <u>Salvia</u> ,	<u>Majonana</u> , <u>Roris marini</u> ,	<u>Thymi</u> , <u>Melissa</u> ,
	<u>Fer</u>	<u>Gasiophylli</u> ,	<u>Nix moschata</u> ,	
	<u>Fl:</u>	<u>Autbos</u> , <u>Macis</u> ,	<u>Salvia</u> , <u>Betonica</u> ,	<u>Chamaemeli</u> ,
	<u>Gum:</u>	<u>Mastix</u> , <u>Styrac</u> ,	<u>Thus</u> , <u>Benjoimim</u> ,	
	<u>Anim:</u>	<u>Moschus</u> ,	<u>Zibetba</u> ,	
	<u>Min:</u>	<u>Succinum</u> , <u>Ambra</u> ,	<u>Corallum</u> ,	
<u>Compos:</u>	<u>Aq:</u>	<u>Majonana</u> , <u>Betonica</u> ,	<u>Salvia</u> , <u>Melissa</u> ,	
	<u>Ol:</u>	<u>Chymi</u> q supra inter Cardiacas cal.		
	<u>Syz:</u>	<u>de Betonica</u> , <u>de Melissa</u> ,		
	<u>Cons:</u>	<u>flez: Salvia</u> , <u>Autbos</u> , <u>— Betonica</u> ,		
	<u>Cond:</u>	<u>rad: Acori</u> , <u>Nix viridis</u> , <u>Myzobalani</u> , <u>— Satyrj</u> , <u>— moschata</u> ,		
	<u>Conf:</u>	<u>Tberiaca</u> , <u>Tripbena magna seu Spio</u> , <u>Mithridat:</u>		
	<u>Piltv: & ElvA:</u>	<u>Dianosbim</u> , <u>de Gummi</u> , <u>Aromatic: Ros:</u> <u>Diambra</u> , <u>Diagalanga</u> ,		
	<u>Troch:</u>	<u>Gallia</u> , & <u>Alipta moschata</u> , <u>Externa</u> .		
	<u>Ol:</u>	<u>Myrsinum</u> , <u>Nardimim</u> ,		
	<u>Empl:</u>	<u>pro Matrice</u> , <u>contra rupturas</u> , <u>de Mastice</u> .		

2. PARTUM FACILITANS, tum etiam
Foetum mortuum ac Secundinas educens

plurima ex Medusis scientibus petuntur, sed
 utilitatem autem hanc conveniunt,

Artemisia,	Crocus,	Ol: Cinnam:
Aristolochia,	Cinnamonum,	- Macis,
Dicamnis Cretig.		- Succini,
Sabina,		Aq: Cinnam:
Chamaemelum,	Succinum,	
	Myrrha.	Cont: Alkermes.
		Troch: 2 ^o Myrrha.

Bonae officinae ad ℞j.

Ad mortuum vero foetum & Secun-
 dinas licet etiam exhiberi Valeriana.

Ruta,	Opoponax,	Fel vaccinium,
Sabina,	Sagapnum,	
Cucumis sibiricus,	Ammoniac,	Ungula Asini siffra.
Colocynth:	Galbanum,	
	Sulphur,	
Castoreum,		
Asa fetida,	} suo foetorum foetum vivum educant.	

MENSES MOVENTIA

<u>Simplex Rad:</u>	Aristolochia: utriusq.	Valeriana,	Feniculi,
	Juros Florenti	Rubia tinctor:	Petroselin:
	Gentiana,	Cyperi,	Spica Nardi,
<u>Cont:</u>	Cinnamon:		
<u>Foli:</u>	Artemisia,	Calamentum,	Majorana,
	Nataicaria,	Chamaedryos,	Betonica,
	Netpelta,	Chamaelyxios,	Salvia,
	Abrotani,	Dicamnis Cont:	Ruta,
	Miryphallus,	Origanum,	Prasij,
	Sabina,	Puligij,	Asari,
<u>Sem:</u>	Anisi,	Carchi,	Seselas,
	Feniculi,	Petroselin:	Ruta,
	Danci,	Lentisci,	

Fr: Bacca Inuiphi,
Lauri.

Flor: Chamaemeli, Crochi,
Matricaria.

Gum: Myrrha, Galbanum, Asa foetida,
Opoponax, Sagapnum.

Anim: Castoreum.

Miner: Borax officinar.

Compes: Aq: Arthemisa, Cinnamoni,

Syr: d. Hussopo, d. Arthemisa,
— Prassio.

Elect: d. Pivo, Diambra.

Troch: d. Myrrha.

Externa.

"amara & leptomorea sine ulla adstringentiâ

Centaur: minus,

Pulegium,

— tum etiam

Ol: ? emollientia, de quibus infra.

Ung: ?

Mellis etiam est diastictis
michet miquet, modo in
Bulcia, est vera hyffina
infusio.

MENSES SISTENTIA.

Simplic: Rad: Tormentilla, Plantagin:
Bistoria, Symphiti,

Foli: Continodia, Portulaca, Lentisci,
Myrti, Plantagin: Acetosae,
Mentha, Equiseti,
Siummi: Rubi.

Stem: Acetosae, Plantagin:

Fr: Myrtilli, Granata,
Cydonia, Pyra.

Flor: Rosa rubra, Balanstia, Nymphis,

Gum: Mastice, Sanguis Draconi

Anim: Cornu C. asini, Coagul: Hædi, Mumia,
Ebur, — Leporis,
Spodium.

Min: Corallum, Bolis Armenia,
Terra Sigi Sata.

Compos: Aq: Mentha, Plantagin, Rosarum. 19.

Nymphaea, Postulaca,

Syr: Myrtinus, de Mentha, Cydonios:

Rosar: sicca:

Cons: Rosarum, Nymphaea,

Cond: Cydonia condita, Myzobaboni,
Siva Cydonios: Nux. moschata,
Diacodium.

Conf: Philon: Roman: Diacodium.

Scorb: de Spodio, de Terra sigill:

Extrema.

Ol: Myrtinum, Cydonios:

Rosaceum,

Ung: Comitisia,

Dupl: pro Matico, de Mastice.
contra asptur:

UTERI SOLDES EXPURGANTIA

eadem sunt, quae Mensis promoventia,
inter q̄ tantum primas timent acris simul
& amara: quaha,

Aristolobia ut: Bionia, Gritiosa,

Mercenialis, Artimisia, Chamadrys,

Matricaria, Mazuribum,

ARTHRITICA & NEURITICA seu Calida seu

frigida sunt. Quosdam tamen naturam sunt cum

II CEPHALICIS: nisi quod quaedam ex illis
magis commendentur, Repellentia, Anodyna, digerentia

• REPELLENTIA statim in initio fluxionem
inhibent, & dolorem inde excitatum sedant.

Rad:

Foli: Hyoscyami, Solani, Sempervivi,
Mandragera, Casentia,

Sac: Opium, Hyoscyami, Mucilago Sem: Psylla,

Liq: Acetum, Solani, — — Cydonios,
Lactica,

Gum: Capivi.

Aq: Plantagin: Rosarum,
Solani,

Ol: Rosarum,

2. Artbit: ANODYNA dolorum citra inflam-
mationem compescunt.

Rad: Altheae, Lilior: albae:

Flos: Chamomeli, Meliloti,
Cocculi,

Anim: Vitelli doro: Lac Vaccin:
Osyris, Stracis

Sl: Liliozum, Chamomel:

3. Artbit: DIGERENTIA, humorem in-
pactum, dolorum jam sedato digerunt.

Rad: Eulae Camp: Iris,

Fol: Chamopyti, Verbasci, Ebuli,
Centaurij minor: Urtica, Salvia,
Peimulae Uvis, Calamintha,

Sem: Urtica, Nasturtij,

Flo: Hyperici, Centaur: minor:

Liq: Vinum.

Gum: Ammoniac: Galbanum, Opoponax,
Sagapenum, Bdellium.

Anim: Castoreum, Vituli vivi dissecti impasti.

Aq: Vita.

Ol: Cera, Ac Lateribus,
Vitriol:

Empl: De Mucilagin: Ac Meliloti.
Oxyrochem.

LAC GENERANTIA, Sanguinem probum generant, & modice attenuatum ad menses deducunt.

Rad: Apij

Fol: Feniculi visidis. Chardfolij.

Stem: Anethi visidis. Apij.
Feniculis. Hordeum.

Lap: Crystallini pulv:

Anim: Butyrum cum Lad^o & Feniculo assumpt:

Pisana,

Dest: Brassica.

LAC MINVENTIA vel refrigerando incessant, vel exsiccant, vel digerunt, vel tota substantia ejus generationem impediunt.

Simpl:

Rad:

Fol: Calamintbae, Portulaca, Semperivi,
Chelidony major: Rntoa, Hyoscyami,
Mentba, Salvia,
Ocym,

Stem: Coriandri, Agni Casti, Cucurbita,
Portulaca,

Fr: Cucurbita.

Gum: Campozza.

Suc: Acetum, Ampocinum,

Compos: Syr: Ocymetl simpl:

SEMEN GENERANTIA vel materiam ad vasa
seminaria deducunt, vel eandem flatibus distendunt.

Simpl: Rad: Eryngij, Napi, Ally, Capri, Asparagi,
Zingiber, vizid, Galanga, Pastinaca,
Rapa sativa, Satyris Majoris testiculis major,
nam minor venereum aperit.

Fol:
Sem: Eruca, Napi, Feniculi,
Sinapi, Urtica, Lini,
Piper, Fraaxini, Ciceris, Faba

Fz: Nuclei Pinii, Pistacia, Amygd: dulce:
Apollina, Nuci Indica, melle, Castanea,
Cybaba, Caricophylli, Ductyli.

Anim: Sceni venis, Testiculi Gallor: Ova sorbitis.
Passer: corbolla. Cervi genitalia, Concha,
Ostrea, Testis Vulpis sicci triti.

Compos:

Cond: Rad: Eryngij, Zinziber:
Satyris.

Elect: Diambrza, Diasatyris, Diamosch: dulce.
vltz Sen. tit. m. pax: p: 249.

SEMEN EXTINGVENTIA, aut occulta facul-
tate, aut nimium coferendo, aut discutendo.

// gualia sive ea, q. Lac immittunt,
tam precipue.

Rad:
Fol: Lactuca, Portulaca, Raba,
Cicutaba, Nymphaea, Mentha
Millofolij,
Sem: Agni Casti, Cannabis, Lactuca,
Plylij, Raba, Portulaca
Amthi,

Gum: Camphora.

TRAUMATICA internis & externis difficilio,
ribus vulneribus ac ulceribus dicata.

<u>Simpl:</u>	<u>Rad:</u> Aristoloch: rot: Tamentilla:	Consolida, seu Zelozaria, Rhapontici reri, Gaziophyllata	seu Symphyti { maior: minor:
	<u>Fol:</u> Agrimonia, Centaurij minor: Pimpinella, Pilosella, Bignonia, Card: Bened:	Sanicula, Betonica, Arbustina, Veronica, Plantagin: Hyperic:	Pizola, Ithioglissi, Mellisa, Vinca peruvica, Equi seti, Savina
	<u>Stem:</u> Card: Bened: Nardi vulgaris, seu Nigella:		
	<u>Floz:</u> Hyperici, Centaurij minor:	Rosae, Macis	
	<u>Anim:</u> Uteri Concei Fluvialis:		

VERMES ENECANTIA, seu amaron, seu vi occulta.

<u>Simpl:</u>	<u>Rad:</u> Gentiana, Graminis,	Filicis, Heliosij.	
	<u>Fol:</u> Absinthij Rom: Abrotani, Acetosae, Centaurij minor: Scordij,	Hyperici, Nasturtij, Corallina, Fumaria, Dentis Leonis,	Rutba, Mentha, Pysici, Postulaca,
	<u>Stem:</u> contra Vermes, Santonici, Zelozaria, Coriandri,	Atriplicis, Citos, Postulaca, Plantagin: Caltham,	Pozzi, Lupij, Nasturtij.
	<u>Fz:</u> Amygdala amara.	Nuclei Persicor:	
	<u>Floz:</u> Centaurij minor:	Hyperici,	
	<u>Gum:</u> Myrrha,	Aloe,	
	<u>Anim:</u> Coeni Cervi iust:		
	<u>Mindr:</u> Corallus,	Terra Sigill:	

Compos: Aq: Absinthij, Graminis, Portulacae,
 Scordij,
Syr: ad Absinth: vult: ad Limonib: Granator:
 — Mentha, — Succo Citri,
Conf: Opiata Salomon:

Externa

// Fella omnia.

Ol: Amygdal: amar: Sabina, Alumin.

Absinthij,
 Sesamum,
 Lactarium

Vng: ad Arthanita.

APERIENTIA CALIDA.

Simpli: Rad: Apij, Enula Camp: Feniculi,
 Aristolob: long: Eryngij, Petroselini,
 Asari, Cypri, Gentiana,
Coct: Rad: Cappar: Mtd: Tamarisci,
 Cinnamom: — Fraxini,
Fol: Capillaz: ves. Fumaria, Hyptici,
 Centaurij minor: Eupatyriz Agrioc: Origan,
 Cardidonij major: Macchij, Pulegij,
 Anagall: Aquat: seu Brcabunga, Absinth: Rom:
 Cochlearia, Cuscuta, Betonica,
 Nasturtij altriusq: Tamarisci, Artbenisina,
 Chamadryos, Calamintba.
sem: Tr. calida (majora. Petroselini, Agni casti,
 minor). Seseltes, Card: Betnd:
 Urtica,
 Cicuta rubri,
Fr: Capparis, Amygdal: amar:
Flor: Anthos, Betonica, Tamarisci,
 Hysopi, Salvia, Sambaci,
 Genista, Stoechades
Liq: Quinum album,
 — Chalybeat:
Gum: Ammomaccon, Aloe,
 Bdellium, Myrrba, Turbintina.

Min: Chalybe ff.
Compos: Aq: Absinthij, Card: Bland: Bistonica,
 Cinnamomi, Anisi, Hysopi,
 Juniperi, Carni, Feniculi,
 Agemonia,
Ol: Olym: Anisi, Feniculi, Cinnamomi,
 Silybustis, Spiz: Terobintb:
 Qitzioli,
Syz: de 7 radicib: de Absintb: vulg: Olym: simpl:
 Byzantinis. — Compos:
Cons: Fl: Genista, Absinthij,
 — Samarisi, Capill: Vener:
Cond: Rad: Emilia Camp: Zinziber:
Conf: Alkeomes, Tstviaca,
 Mitridat:
Elect: & Pulv: Aronust: Rosat:
Treb: de Capponib: de Eupatorio,
 — Absintbio, — Myrrba.

APERIENTIA FRIGIDA.

Simplis: Rad: Actosae, Graminis, Oxyloptsi,
 Asparagi, Rusci,
 Cicborij,
Fol: Capillar: omz. Actosae,
 Hepatica, Cicborij,
 Eudivia,
Sem: iv friz: majora. Actosae, Cicborij.
Flor: Cicborij,
Sic: Limonim, sulphurium, Acetum,
Compos: Aq: Cicborij, Eudivia, Graminis,
 Actosae,
Syz: Actosae simpl: de Limonib: de Cicbor: simpl:
 de succo Actosae, — succo Citri,
 Capillar: Vener:
Elect: & Pulv: Diatriou Santaloy. Diarrhod: Abbat.

ADSTRINGENTIA, quae humorum fluxum
cohibent.

<u>Simplic:</u>	<u>Rad:</u> Tormentilla ^o , Consolida major:	Bistorta ^o ,	Rhabarb: tost:
	<u>Cort:</u> Myrobalauro:	Granator:	Tberis,
	<u>Fol:</u> Bursae Pastoris, Bellidis minoris, Sanguinaria ^o , Pilosella ^o ,	Equiseti, Continodia ^o , Plantaginis,	Summitat: Rubi Thapsi Barbati
	<u>Sem:</u> Plantagin: Papaver: albi,	Portulaca ^o , Auctosa ^o ,	Myrtilli,
	<u>Fruit:</u> Cydonia, Mespila, Sorba, Mora immatura	Pyræ agrestia, Agrim. urar: passor: Cypula ^o Gland: Corna,	Galla ^o , Myrtilli, Nuc: Cypressi.
	<u>Fl:</u> Rosa ^o ,	Balanstia,	
	<u>Stem:</u> Hypocistidis, Acacia ^o ,	Omphacium,	
	<u>Gum:</u> Mastiche ^o ,	Sanguis Dracon:	Tberis.
	<u>Mint:</u> Alumen, Bolis Armenia, Serra sigill:	Corallia, Margarita ^o , Spodium,	Lap: Hamatites, Teraum.
<u>Compos:</u>	<u>Aq:</u> Plantaginis, Continodia ^o ,	Portulaca ^o , Nymphaea ^o ,	Rosarium, Alutiba ^o ,
	<u>Syr:</u> Cydoniorum, Granator: Myrtilloz:	de Rosis siccis: — Mentha, — Myrto,	
	<u>Cons:</u> Rosarium siccaz:	Cydonioz:	
	<u>Conf:</u> Diacodium.		
	<u>Trois:</u> de Spodio, — Carabo ^o ,	de Terra sigilli: — Boto,	
	<u>Pill:</u> de Cynoglossa.		

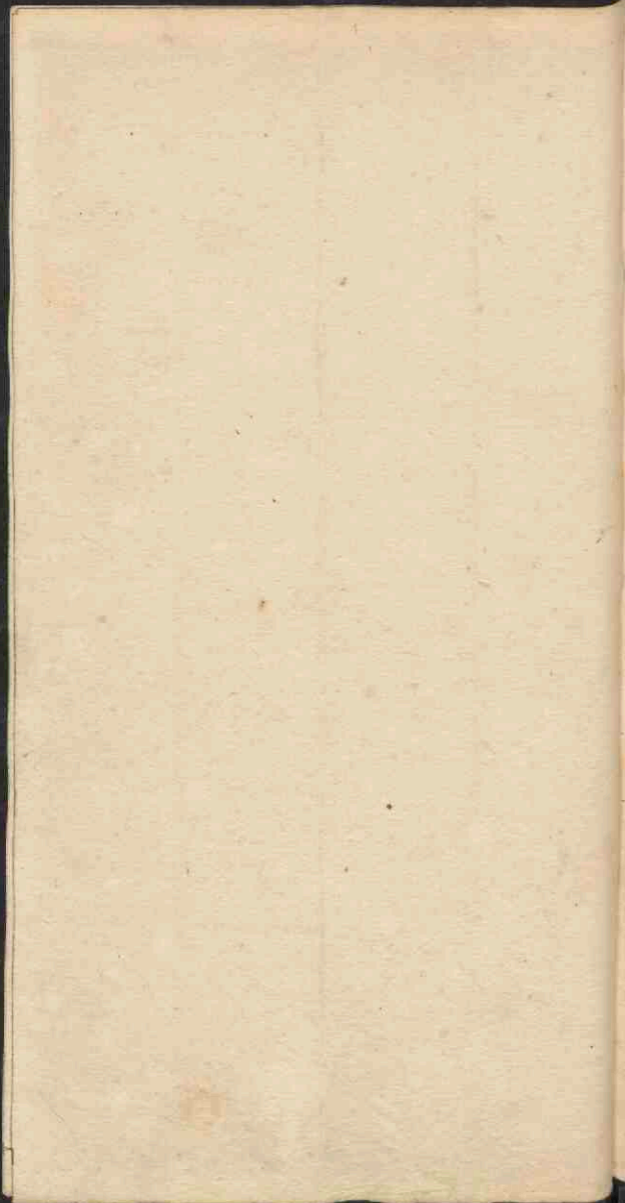

// O. // Cerebrica calida Externa.

// practer Interna serv omnia,

Simplici Nigella Romana,Gumi: Jussipivi, v Vernix. Hedera,

- Tacamahacca,

Animi: Adips ussuis.Compos: Ol: Laurinum, d^o Spica, d^o Castoreo,

Jasinum,

Chamomilla:

Rutpa,

Narimum,

Nucum,

Gulpinum.

Empli: d^o Botonica, d^o Mucilagis:

- Baccis Ladi, - Mtilofo.

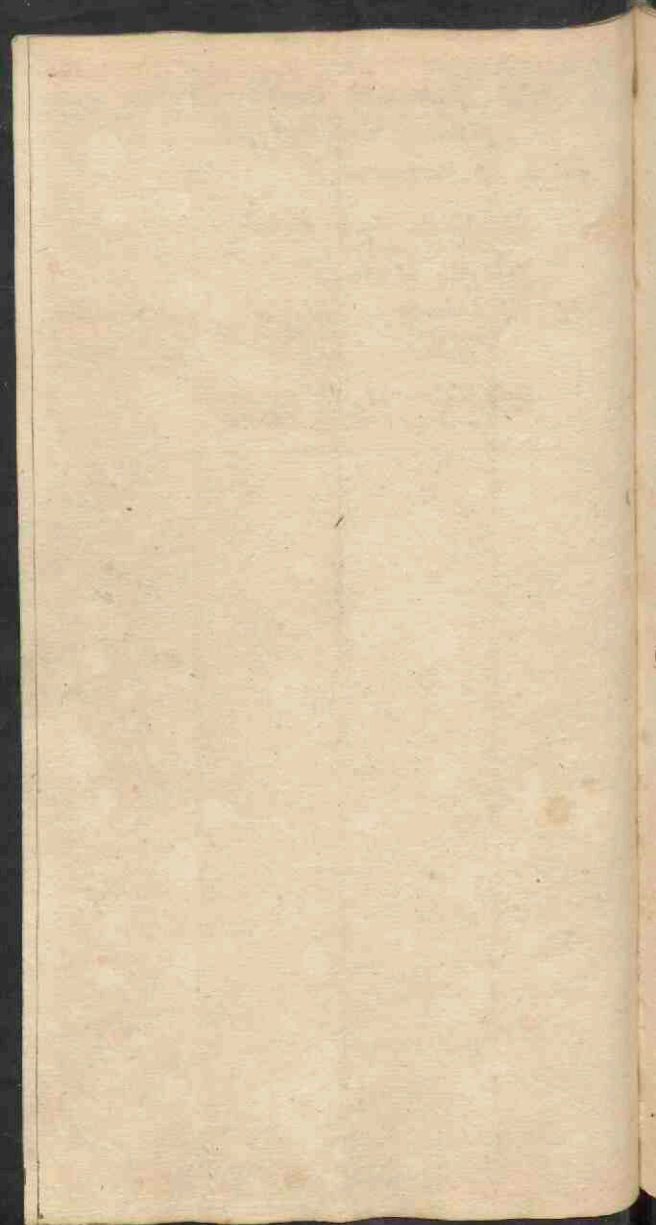

REPELLENTIA fluxionum initio humoris
 irruentes in locum prope: combellunt aut
 refrigeratione, vel Astringentia.

1 REFRIGERANTIA quamvis aliqua id simpliciter
 agant, plurima tamen etiam astringunt.

Rad: Plantagin:

Cort: Rad: Solani, — Mandragora.

Fol: Laſtica, Hyoscyami, Semperivi.

Lenticula Aquat: Umbilici Vtrius:

Portulaca, Plantagin:

Polygoni, Ligustri,

Stem: Ty fig: majora, Papav: albi,

Minor, Dylly.

Hyoscyami, Cidonior:

Flor: Nymphæa, Rosa,

Viola,

Suc: Granator: — Actum,

Citri, Onopacium,

Limonum, Opium,

Plantagin: Semperivi,

Portulaca, Solani,

Anim: Album: Ivi,

Compos: Aq: Nymphæa, Solani,

Polygoni, Plantagin:

Rosarin.

Pl: Viola: Hyoscyami,

Rosacium, Mandragora,

Nymphæa, Papav: albi.

Ung: Populeum vitis, Rosacium,

Refriger: Galeni,

Crost: & Empl: Soutalinum.

~~REPELLENTIA~~ initio fluxionum ut siquid

ADSTRINGENTIA adstrictione humoris irruentes repellunt.

Simpl: Rad: Bistorta, Symplyti, (Syringium)

Abapontici, Tormentina.

Cort: Granator: mediani Sumarb.

Jugland: virid:

Fol: Centinodij, Absinthij,

Equiseti, Cypressi, Ryzæ pastor:

Rubi, Ebulli, Montan:

Myrti,

	Oldastri,	Cicoci,	
	Plantagin:	Verbasci,	
	Quitis, &	Caprosoli ejusdem.	
	Sinacis,	Lentisci,	
<u>Sem:</u>	Bufo pastor:	Actui leuor:	
	Plantagin:	Cydonior:	
	Posulicac,	Crana hincior:	Berberis,
<u>Fr:</u>	Cydonia,	Gallia immatura,	Pyræ sylvestris
	Mespila,	Nata Cyprii.	
	Mystilli.	Sorba.	Mori immatura
<u>Suc:</u>	Acacia,	Plantaginis.	Acetum.
	Hypocistis,	Omphacinum.	Vinum dulciss.
<u>Flor:</u>	Rosa rubra,	Balaustia.	
<u>Gum:</u>	Arabicum	Sondaraca,	Sang: Dracem.
	Mastiche	Sarcocolla,	Tribus.
<u>Min:</u>	Bolis Armen:	Alumen,	Tutia.
	Terra Sigillata,	Corallus,	
<u>Compos:</u>	<u>Aq:</u> Cortic: Nucum	Rosar:	Petrata.
	Plantagin:	Soloni,	
	Mentha,	Continodia,	
	<u>Ol:</u> Rosarum,	Masticinum:	Omphacinum.
	de Absinthio,	Mysticinum,	
	Lentiscinum,	de Mentha,	
	<u>Vng:</u> Comitissa		
	<u>Empl:</u> contra Rupturas de Crusta Paris.		

EMPLASTICA, quæ exasperata oblinere, prout
 oppilare, atq; obstruere possunt, idq; vel
 sola Aquæ & Aeris tenacitate (ut: Noam con-
 vel etiam Terebinthi Siccitate

Simpl: Rad: Altheæ pulv:

<u>Farina</u> Fabarum,	Triticæ,
<u>Suc:</u> Amyli,	Ol: dulcor.
<u>Gum:</u> Arabicum,	Sarcocolla.
Tragacontis:	Sang: Dracem:
<u>Anim:</u> Mumiæ,	Adipes recentior: medulla.
Ovi albini:	Butyrum Zosterus.
Cera.	Casus, Zosterus.

Minea: Lithargy: atrag. Pempalyz. Alimta.
 Lap: Calaminaz: Phorbium uftum. Terra figilli.
 — Natratitis. Antigonium. Bolis armena.
 — Gypsum. Cerussa.
 Corallus, Cadmia.

Compos:

Ung: Albam Rhasis, Diopompholygos.
 deficcatio: mbrus Diapalma.
 de Lithargy - Nutritam.

ANODYNA blando hio calore (naturati simillimo)
 mentus astringit, ac partium timentati id quod
 dolentm excitat, nonnihil discutit.

Simpl:

Rad: Althea, Malva,
 Liliozum,
Fol: Malva, Bismalva,
 Sambuci, Baucal Vesina,
 Anethi uisid:

Sem: Lini, Althea,
 Farnigraei,

Fraina Hordei, Farnigraei,
 Tritici, Lini,
 Medulla panis albi.

Floz: Ebamaelli, Liliozum, Crocus,
 Meliloti, Sambuci,

Gum: Saccharabacca.

Amin: Lac tepidum, Acunaja pacina, Medulla bubula,
 Balyzum reons, Pinguedo gallina, — withina,
 Ovari Vitelli, — humana, — ossis piana,
 Asypas. Adeps withinus,
 — anserinus,

Compos:

Ol: Coe dulced, mediocritatis, Lilioz:
 Amygdalar: (dulce: Ebamaell:
 amara: Anethinum.
 Sem: Lini, Hyperici,
 Limbicoz, de Vitell: Ovar:
 Rosatum, Trimum.
Ung: de Althea, Resumptiva:

NARCOTICA Stupesciunt frigidum sensum
doloris tollunt potius, quam dolorem ipsam

// talia pluraq; Frigida // 28. a. //

Simpl: Rad: Hyoscyami. Mandragora.
Fol: Cicuta, Hyoscyami,
Mandragora, Papav: albi,
Sem: Papaver: albi, Hyoscyami,
Suc: Cicuta, Olinum,
Hyoscyami,
Compos: Ol: violac: Hyoscyami,
Mandragora, Papaver: albi.
Vng: Populeum cecus.

EMOLLIENTIA, id quod concretum, seu con-
gelatione induruit, fundunt. (q. n. induruit
siccitate humectanda, q. plenitudine evacuada)

Simplio: Rad: Althea, Cichorum, agrost: Iris.
Baronia, Ebulli,
Liliorum albor: Malva,
Fol: & Herba Emollientis supra.
Sambuci, Ebulli,
Sem: Althea, Farnigraei, Malva,
Lini, Silium,
Fr: Ficus pinguis,
Floz: Chamomeli, Liliorum,
Methileti,
Suc: Ladanium, Ol: Simplex.
Gum: Ammoniacum, Terebintina,
Bdellium, Resina,
Gambium, Pix,
Opoponax, Cera,
Styrac liquid:
Anim: Alops Inillus, Sarium veratini: Modulla Stod
— Gallinae fuf, — baddium. — Cervina
— Anserinis, Butyrum vedus. — vitulina
— vitulinis, Oesypus.
Compos: Ol: comine, Juncum, Amygdalar: dulc
Camomellin: Lini,
Lilior: Catulorum.
Lumbricor: violacum.

Ung: de Albedo, Resumptivum.

Empl: de Ravis Oxycrochim.
 de Meliloto, Diabylum simpl;
 — Muccilaginis, — cum Gummis,
 Cerasum, Fil: Sacchari.

ATTENUANTIA, crassos, frigidos, ac viscidos bilis
 moris suo calore & leptantia incidunt commin
 uantq; ut vel sua sponte evanescent, vel
 attractivum vi facile dissipant.

Simplie: Rad: Iris, Emula Camp;
 Niliij, Galanga,
 Aristolochia
Fol: Hysopi, Rosmarini, — Lani,
 Majorana, Absinthij, — Salsolij,
 Origan, Abrotani,
 Pulgij, Rutar,
 Calamintia, Salvia,
Sen: iv cal: majora, Fenniculi, — Rutar,
 Dauci, Anethi,
 Apij, Nigella,
 Petroselin, Lini,
Fr: Bacca Lani, Dipter.
 — Juniperi,
Floz: Anethi, Anthes,
 Lavendula, Jalyia,
 Stoechas, Camomilla,
 Hysopi, Meliloti,

Anim: Adeps asserinis, Adeps Gallina,
 — vulpini,

Compos: Ol: Serebinthina, Amygdalar: amae: Laurinum,
 de Scorpionibus, Niliun, — Hypocy,
 — Spica, de Capparis, — Teruhm,
 Quisquim, Nardium,
 Anethinum, Rumarum,
Ung: Agripha, Arigon,
 Martiabus,
Empl: de Baccis Lani, Diabyl: icat:
 — Sulphure,

ATRAMENTIA sive calida (in ii. & iii. gradibus
 q. n. in iv. gradu id agunt // vesicantia vocantur) &
 Leptomeria non tenent modo, sed et crassius ad
 partibus infixos humores ex alto ad superficie educunt.

<u>Simpl:</u>	<u>Rad:</u> Aristoloch: utriusq; Cyclaminis, Jacos, Hellobori, Hermodactyli, Arundinis,	Gentiana, Ammonis, Danchinelli, Ranunculi, Narcissi, Asi,	Anacardiis, Pyrithei, Sapsie, Emula Camp:
	<u>Fol:</u> Flammula Iberidis, Calamintha, Hedera, Thlaspiis,	Anagallis: pappi: Vertica, Nasturtij agrest: Lepidij. Saponaria,	Nepeta, Cardamomi,
	<u>Stm:</u> Nasturtij, Vertica,	Synapi, Thlaspi	
	<u>Fer:</u> Allium, Capre,	Colocyntidis.	
	<u>Spec:</u> Elaterium, <u>Gum:</u> Ammoniacum, Sagapenum, Opoponax, Galbanum,	Euphorbium, Pix sicca, Resina vulgaris.	
	<u>Anim:</u> Castoreum, Cantharides, Stryonis Capriniis,	Fimus columbinus, — gallinaceus, — asininus.	
	<u>Min:</u> Sulphur,		
<u>Compos:</u>	<u>Ol:</u> Synapinum	Resinam,	
	<u>Empl:</u> de Sulphure, — Artiloto,	de Crococtum, de Baccis laici,	

RESOLVENTIA, quae et DISCUTIENTIA,

Digerentia ac Diaphoretica p. sudor diutius p. alicui collectos educunt. Petenda la Cl.

- “ [Sudoriferorum, // 6. b. //
- “ [Flatus discutientium // 7. a. //
- “ [Emollientium // 26. b. //
- “ [Attenuantium // 27. a. //

Attenuantia, iam didici q. t. validissima.

His addere licet Farina, Hordei, Fabazum, Tamugatei.
 S. Livi.

DETERGENTIA, & quæ abscessum jam ruptum
sive ulcus exspurgant ab illuvie, puri & sordibus.

<u>Simpl:</u>	<u>Rad:</u> Aristoloch: utriusq.	Judas,		
	Apij,	Sigilli Salomon:		
	Gentiana,	Plantagin:		
<u>Cort:</u>	<u>Rad:</u> Capparium,	Tamarisci,		
<u>Fol:</u>	Absinthij,	Aggimonij,	Nalturtij,	
	Anagallia: utriusq.	Abrotom:	Chamaedryos,	
	Centaury minor:	Marrubij albi,	Tanacetj,	
	Scelopendrij,	Nysopij,	Plantagin:	
	Sylla,	Apij,		
	Betonica,	Urtica,		
<u>Sem:</u>	Apij,	Urtica,		
	Plantagin:			
	Linij,			
	Favagraci	} & quibus farina	{ Hordei,	
	Lupinorum			Fabam,
				Orobj,
<u>Fz:</u>	Amygdala amara,			
<u>Sic: & Liq:</u>	folior: Filitor:	Urina,		
	Linonum,	Crinum,		
	Saccharum,	Licivij omne,		
<u>Gam:</u>	Mirba,	Terebinthina,		
	Alid,	Thus,		
<u>Anim:</u>	Fel,	Serum Lactis,		
	Mel,			
<u>Misc:</u>	Exigo,	Salptra,		
	Nitrum,	Utriatum	serudij,	
			Urtica,	
<u>Compos:</u>	<u>Syr:</u> Mel Rosatum			
	<u>Ol:</u> Sambucinum,	de Myrba,		
	Ovarum,	Tartari,		
	<u>Ung:</u> Apostolor:	Egyptiacum,		
	Anonum,			
	<u>Empl:</u> de Betonica,	Divinum,		
	Gratia Dei,			

HÆMASTATICA " vel frigore & adstrictione,
"vel vi emplastica sanguinem profluvium cohibent.

<u>Simpl:</u>	<u>Rad:</u> Symphyti,	Pentaphylli,
	<u>Fol:</u> Pimpinella,	Continodia,
	Epilseti,	Plantaginis,
	Vinca pervinea,	Urtica,
	Urtica,	
	<u>Fz:</u> Galla immaturo.	

Flos: Balaustia.Suc: Acacia, Hypocistis,Liq: Acetum, Ompbacium, Gum: Masticha, Sanguis Dracon:
Mireba, Tons,Anim: Mummy, Gluten,
Albumen Ovi,Min: Bolus armena, Corallus,
Serra sigillata, Alumen,
Lapis haematites, Vitriolum,
Iaspis,

// ubi haec non sufficiunt, in desperatis haemorrhagijs
compescendis ad Caustica confugiendum.

GLUTINANTIA, recentium vntresum diducta
labra aut seccitati, aut substra crassitie siccant.

- Simplici:
- Rad: Dentabysli, symphyti,
Ristora, Ristora,
Fol: Myrsici, Plantaginis, Verbena,
Bugula, Betonica, Pyrola,
Cynoglossi, Millefolij,
Pilosella, Prunella,
Sambuca, Scabiosa,
Ulni, Salicis,
Gum: Myrra, Aloe,
Tons, Sang: Dracon:
Sarcocolla, Pice,
Terebinthina,
Anim: Lumbri, Pili Leporis minutim inisi,
Mummy,
Mintv: Lithargyrus.
- Compos:
- Ol: Mireba, Aloimim,
Nicotiana,
Balsam: vulgare, Italicum,
Sulphuris,
Ung: Auricum, de Lithargyro,
desiccato: rubr: - Botonica.
Empl: contra Rapturay. Nigrum.
Triapharmacum,

SARCOTICA sibi deficiendum carnem, in
 caso vulnero & ulcere eggerantia, licet
 ex Glutinantibus peti possint, tamen haec in
 primis commendantur.

<u>Simplic:</u>	Aristolochia,	Cadmia,	
	Iris,	Symphytum,	
	<u>Farina Hordei,</u>	Orui,	Tamigradi,
	Lupinorum,	Orubi,	
	<u>Gum: Aloë,</u>	Ria,	Symphitib;
	Mirra,	Sarcocolla,	Resina abietis,
	Colophonia,	Masticib;	Lachryma pini,
	Sbis,	Mamma Tauris,	Sang: Draconis,
	<u>Min: Titia,</u>	Cerusa,	Lithargyrum,
	Pompolyx,	Plumbum ustum,	
<u>Compos:</u>	<u>Ung: Apostolor:</u>	Basilicon,	
	Animum,	Diapompolygos,	
	<u>Empl: ad Betonica,</u>	Gratia Dei,	
	Divinum,		

EPULOTICA, quae frigida siccitate, ac crassiori
 substantia, adstringunt (magis quam Glutinosa
 tin.) coaguntque carnem in Creaturam.

<u>Cost:</u>	Granator:	Plantagin:	
<u>Fol:</u>	Plantagin:	Myrti,	
	Lentiscel,	Summit: Ribi,	
<u>Fr:</u>	Guayaci,	Gallae,	
	Cupressi,		
<u>Flos:</u>	Balaustia,	Rosae,	
<u>Min:</u>	Antimonium,	Alumen ustum,	Terra sigill:
	Plumbum,	Cadmia,	Bolus armena,
	Vitriolus } usta,	Chalcitis,	Lapis haematit:
	As,	Cerusa,	— Calaminatib
	Antimonii,	Calo:	
	Lois squamma,	Pompolyx,	
	Scoria fixa,	Lithargyros,	
<u>Compos:</u>	<u>Ung: Album Rhasis,</u>	ad Cerusa,	
	Diapompolygos	— Calo,	
	Dessicativ: rubr:	ad Titia, D. 15°	
	<u>Empl: ad Lap: Calamin:</u>	Diapalma,	
	Pazacalsi,	ad Cerusa,	

CATHARTICA calorem siccum (in m^o & n^o gradu)
 & leptomeria superflua carnes, ac reliqua siccis
 caliditas excludunt atq[ue] absorbunt;

//	Antimonium	Mercurius	Sublimat:
	Alumina	Plumbeum	Præcipitat:
	Es	Sal tartaricus	Cinnabaris,
	Citriolum	Calx	Chalcitis,
	Plumbum		
	Æugo	Squamma, & Flos asis.	

Aq: Secunda:

Ol: Citrioli,

Ung: Egyptiacæ:

Sulphuris,

Apostolorum,

SEPTICA seu Putrefaciencia calorem acriori
 (quam ipsa cathartica) carum mollem colligant,
 caloremq[ue] nativum vel fugant, vel ejus vim
 remanentem destruant: unde sequitur cadaverosa par-
 tis putrefactio, ipsiusq[ue] substantia corruptio.

// Auripigmentum, Aconitum,
 Asfenicum, Dityocampum.
 Sandaraca Gaudic: Dasypterus.
 Chrysocolle,

Quia hæc difficulter emendabilis in corpore labent
 relinquant, vix a Medico in usum trahenda sunt.
 // hæc non nisi post calidam lotionem ex Succo Portulacæ,
 lacæ, Solani, Scampovivi, Limonum. // vel
 longæ tincturæ locum loco adhiberi poterunt
 Cathartica, Escharotica, Caustica.

PURGATIVA, quæ instar Aquæ ferventis, aut
 ignis partem adurunt. aliq[ue] sunt

1. Mitiora, — // Vesicantia,
2. Vehementiora, — // Escharotica,
3. Vehementissima, — // Caustica,

1. VESICANTIA ignea sua leptomia summam cutem attollunt in vesicam, sed humores in seos licentur seorsum.

<u>Rad:</u> Dyzetbi,	Thapsia,
<u>Fol:</u> Flammula,	Piperitidis,
Nasturtij,	Ranunculi,
<u>Sem:</u> Staphis-agria,	Piper,
Synapi,	Fermentum petrus ex Taitico.
<u>Gum:</u> Euphorbium,	
<u>Anim:</u> Cantbarils,	Finnis Columbing.

Empl: Vesicatorium.

2. ESCHAROTICA crasso suo calore (gradu IV^o) non modo in vesicam cutem attollunt, sed et instar ignis adurendo crustam ei inducunt.

3. CAUSTICA adurunt cutem adurunt, crustamq densiorem ei inducunt, penetrando etiam aliquando in subjacentem carnem: unde dolor vehementissimus ab calore summum in substantia crassiori.

// Sapo nigr,	Mercur: sublimst:
Calca viva,	Cinis facum vul,
Es astrum,	— siculnens,
Flos aris,	— feaxini,
Antimonium,	— Sabinus,
Vitriolum,	

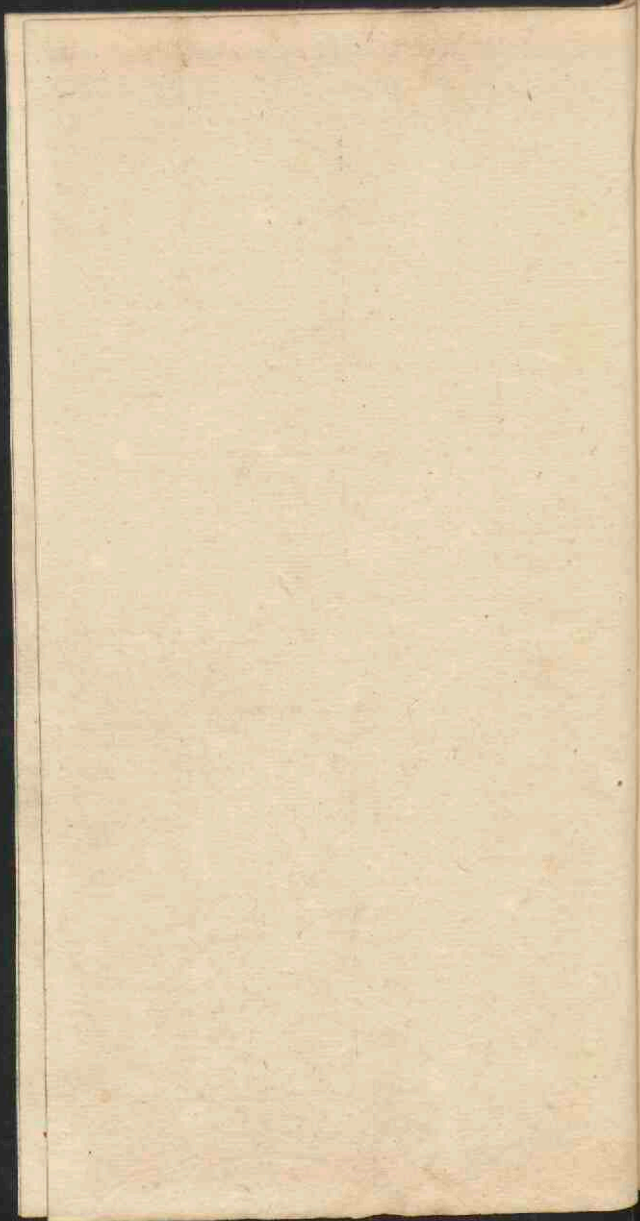

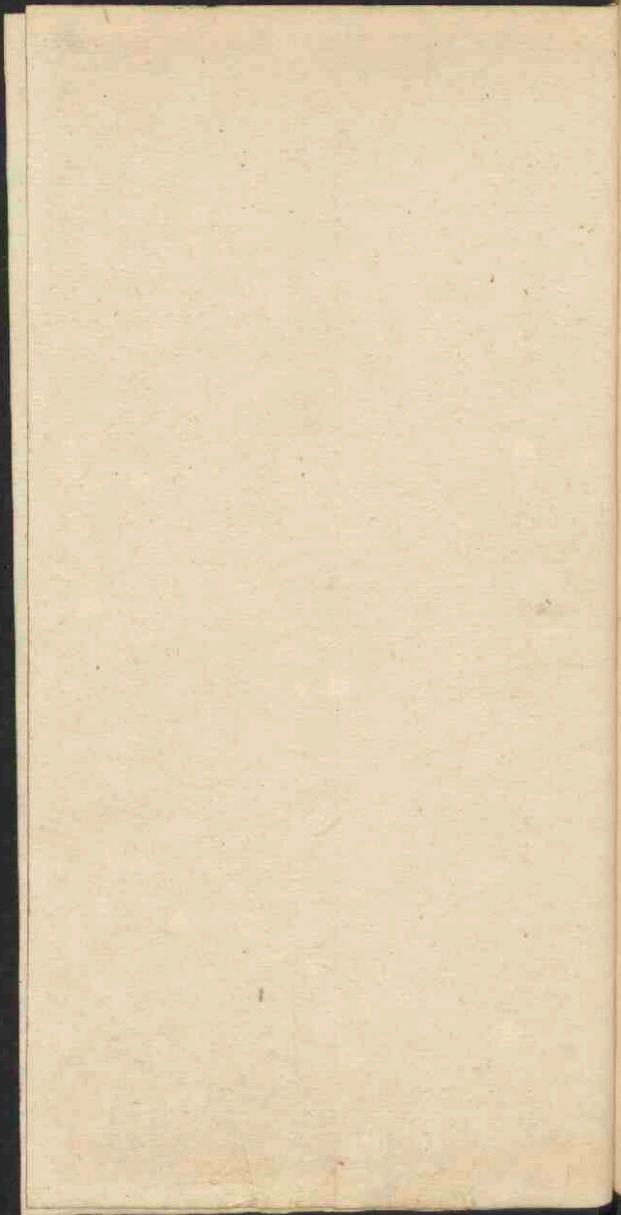

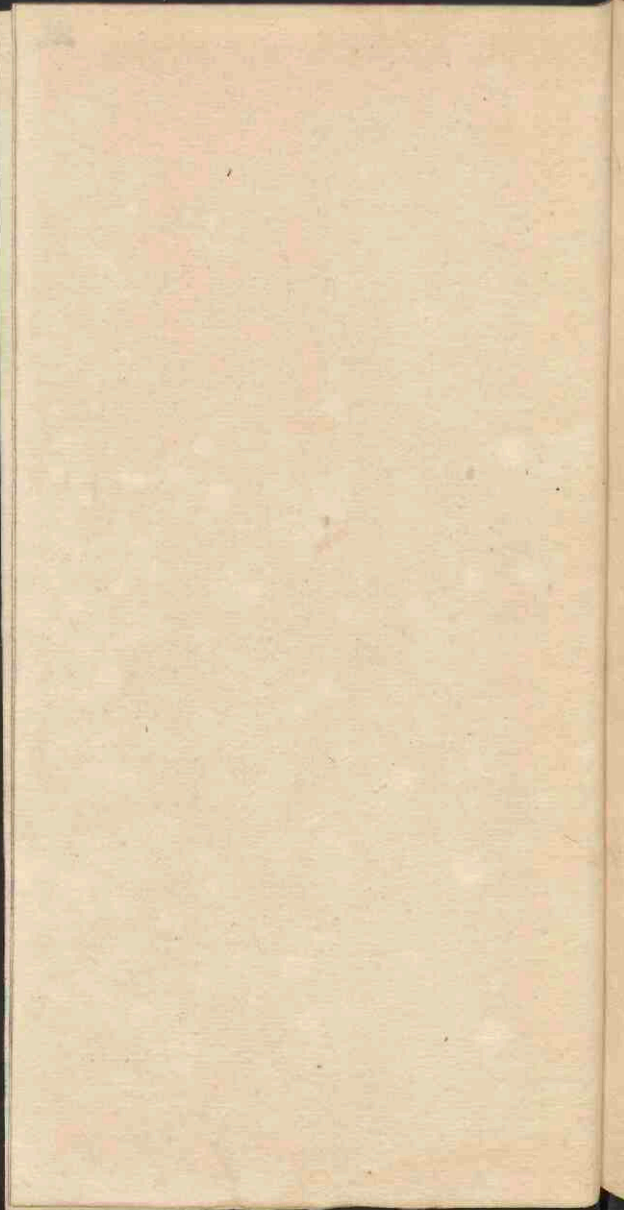

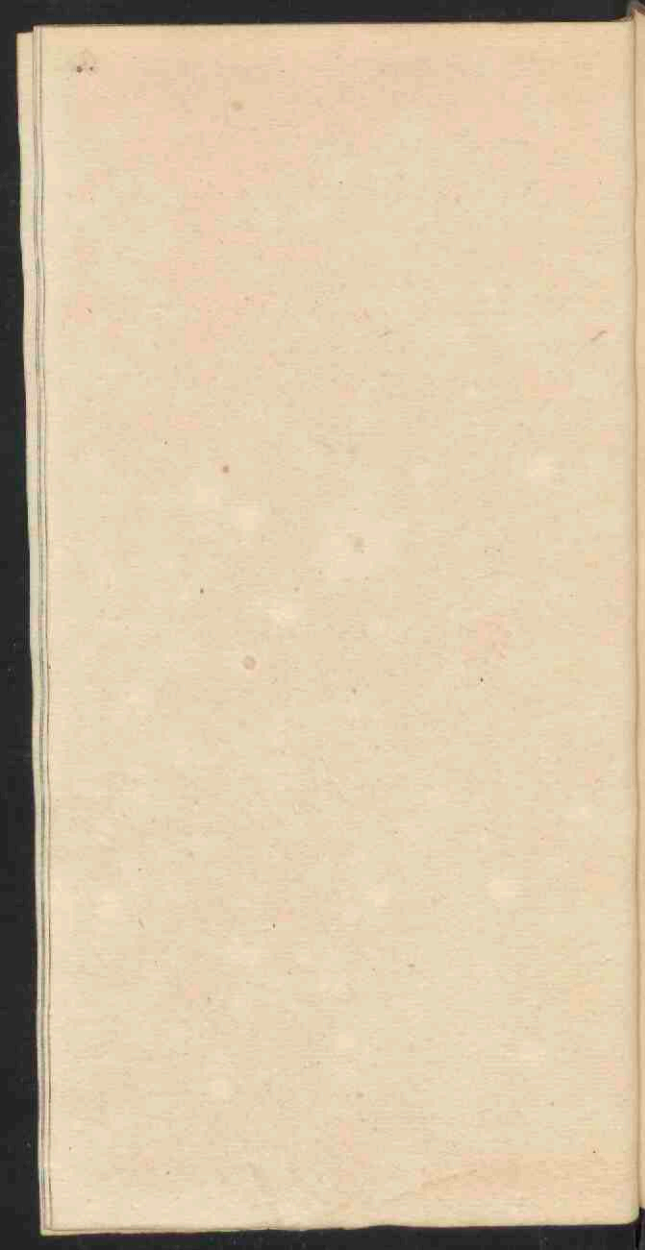

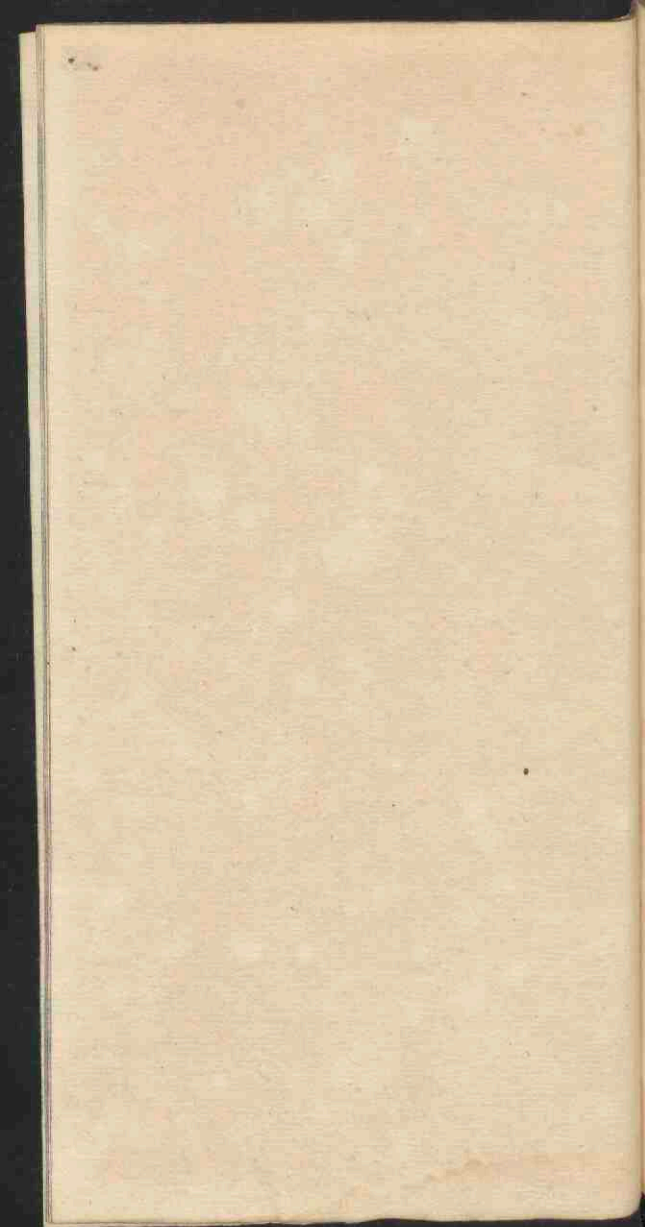

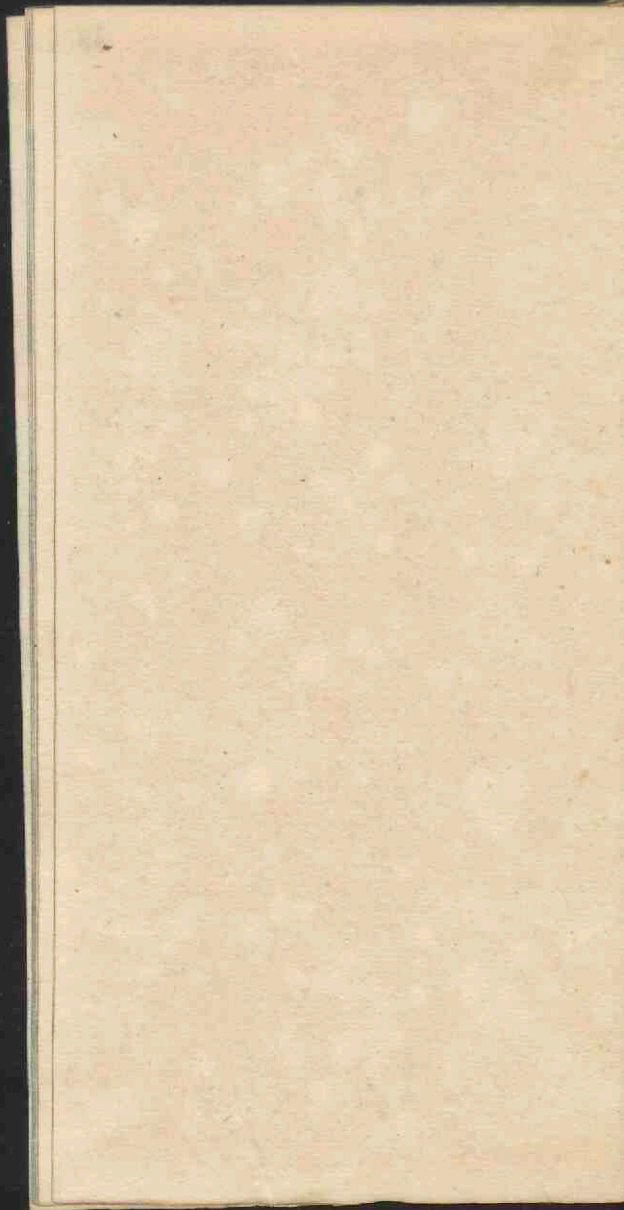

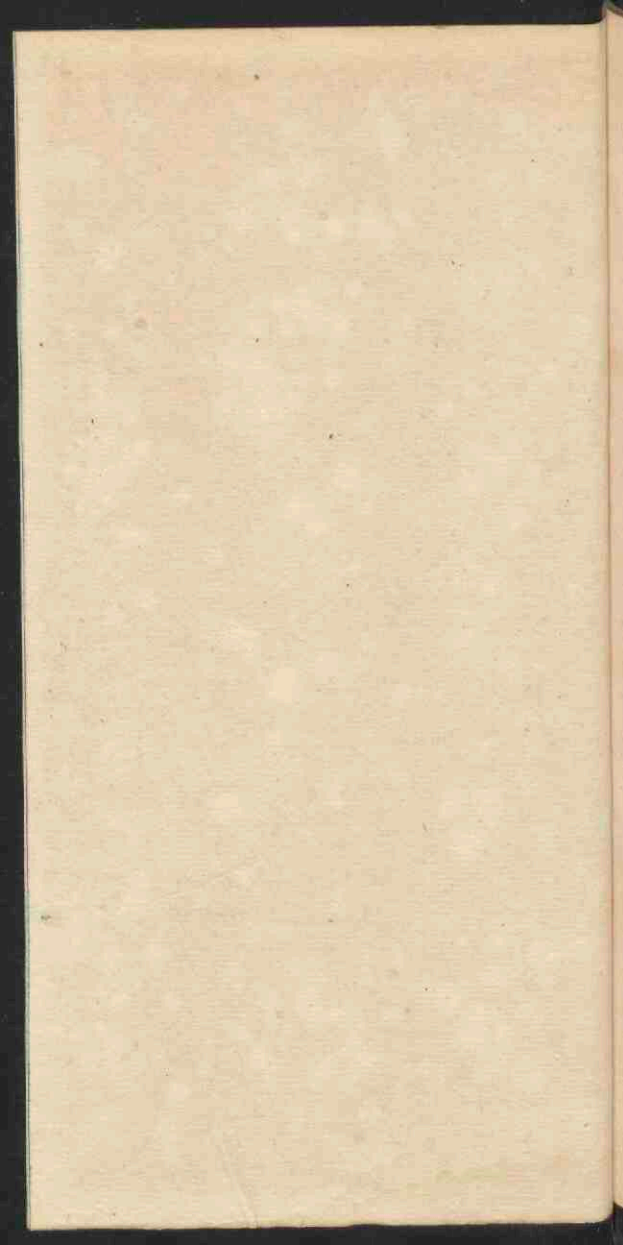

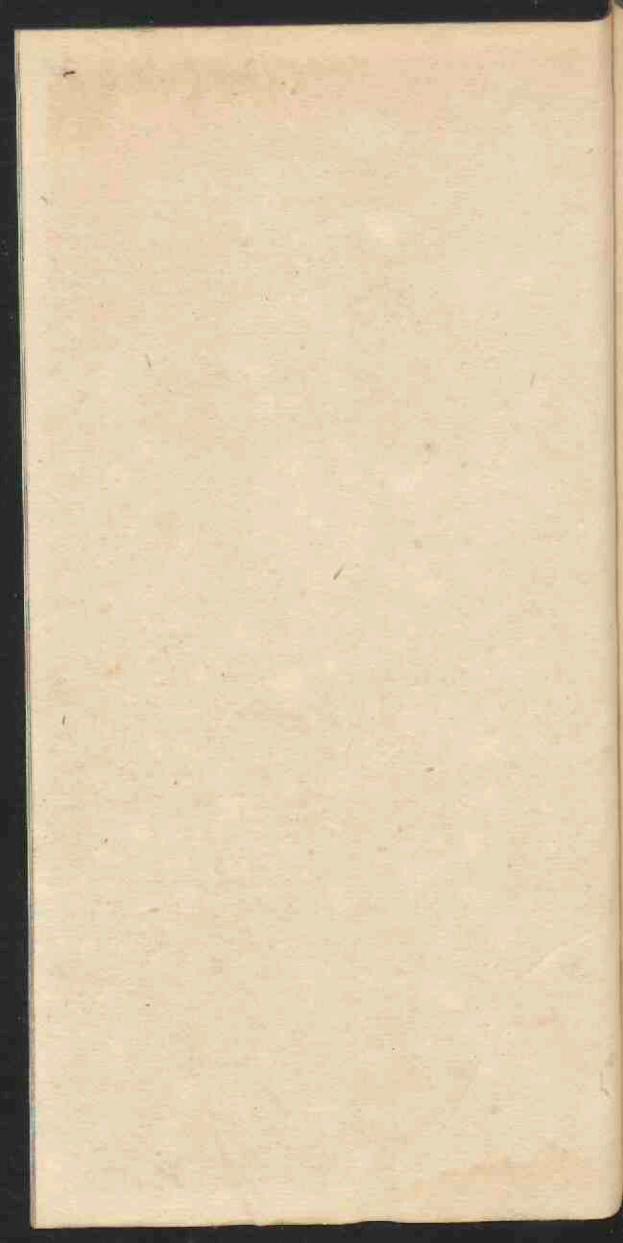

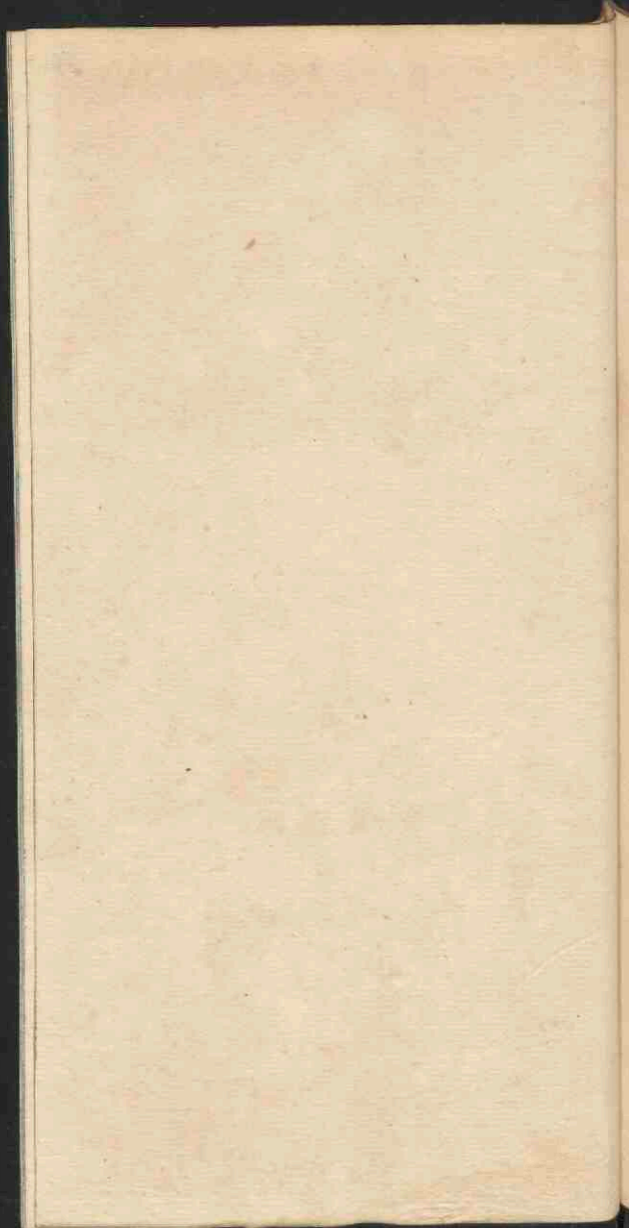

Nonnulli etiam praesantissimi Medici Simplicissima
saepè decocta harant, non minus tamen efficacia
illis, in quibus tēper. multa coactrata sunt, ac
proinde naufragunda ac insana reddunt, vni-
trienim usq; subvertunt, ac appetitum depiciunt, quo
saepè plus incommodi quam commati afferunt.
Itaq; Antiqui Medici non quod non plures plantas
ipsis nota essent, sed quod non pluribus opus esse
credent, paucas quodam & magna plantarum sylva
selegerunt, quā usus essent convenientia, & naturae
insanitati non essent molesta. Sennerti inst: 191.

Varietas quidem formularum plurimum facit
ad decus & splendorem tam artis, quam artificis:
ad salutem aegri nihil, aut paruum. R. 59. d. 1

De morbi natura, causa, locoque affecto Medicus
diligenter cogitet, atq; in eo plus, quam certis
medicamentorum mirificis formis sitam putet.
Medicinam tamen expertam cum raoc adhibi-
tam plus valore ea, quā interdum subito a
doctis etiam medico magna raoc adhibita ea
cogitatur, non dubito, atq; haec in parte ratio-
nales etiam Medicos Empiricos cedere debeat
ad sententia Hippocratis scilicet. C. consil: 322.

ap ad

I. APOZEMA ALTERANS.

Radic: ℥iij. // vi. [ab ℥iij. // iij.
 Cortic: ℥i. // ij.
 Lignos: ℥i. // ij.
 Herbar: cor
 Folior: Mv. // viii. // x. [// Mij. // iij.
 Semin: ℥i. // is. // ij. [// ℥iij. // v. // vi.
 Fruct: minor: vel [℥i. // is. // ij.
 [paria viii. // xxi. // xxi.
 [major: paria vii. // viii. [v. // vi. //
 [maximor: N^o 5. //

Flor: Pij. // vi.

(a)

fi. decoctio in (Liquor:) q. s.
in Col. ℥i. // is. // ℥xx. dissolve

(b)

(Syrupi ℥iij. // vi.)

fi. Apozema Clarificatum & Aromatizatum:

(b)

(Aromat:) Simpl: ℥iij. // ij.

compos: ℥i. // is.
pro m. // vi. // v. destibus matutinis, aut tertia vesperibus.

a. Liquor, in quo simplicia decoquantur, est

- [plerumque Aq: cori, sentana,
- [aliquando Aq: Hordei, in Biliofis.
- [Hydromel tenui, in Diutinis.
- [Serum Lactis, in Melancholicis.
- [Aq: Chalybeata, in Viscer: obstructionib.
- pro quo saepe etiam aliquando
- [Vinum sub finem decoctiois Aquam duplo
- vel aequali pondori permiscetur.

b. Aromatizatio fit plerumque vel

- [Simplicia ut Santalo in Calidis, & affectib.
- [Cinnamomo in frigidis, & affectib.
- [Composito, seu Pulvere alicujus Electuarij, ut
- [Diata: Santalon. in Calidis, & affect.
- [Aromat: Rosato } in frigidis
- [Diambra, } in frigidis

c. Dissolvuntur in deco. Hipp. Sc. vel

Syrapi tantum ad ℥ⁱⁱⁱⁱ. // vi. id est fere /
pro hoc illovis scopo usum.

Saccharum solium, ad ℥ⁱⁱⁱⁱ. // vi. estate in eo

Syrapi ℥^{ij}. // iij. cum Sacchari q. s. // ℥^{ij}.

Mel tantum hystmo in frigidis

Succi depurati (Herbar:

Fructuum)

Liquores (Aethim,

Opium

Aq: Vita,

si valid: ad

℥i. // ij.

alias, ad

℥ij. //

Sola

vel

Sacch

q. s.

II. APOZEMA PURGANS, fit & praescribitur
eodem modo, quo Apozema alterans
addendo tamen

i^o Cathartica cum suis Concretis ponenda
post Fructus, ante Flores. Sola^o fr
Rad: Polypod: q. inter Radice alteran
tis Praescribunt.

ii^o Dissolvenda non modo alterantia, sed &
purgantia, Syrapi, Succos, Infusa
in toto Apozemate; Opiatas vero,
Elixiria & Pulveres in prima &
ultima dosi. Tunc praescribitur
Apozema non satis purgans estimatis.

Q. Radic: } partem affictam alterant: aut
 Cortic: } humorum vacuand: sedant:
 Folior: } (Dosi, ut in Apozem: alt: rari:)
 Semin: }
 Fruct: }

|| Catharticos: (a.)

|| Coracastor: ℥ij. // ℥iij. // ℥ss. (d.)

Flores — (ut in Apozem: alter:)

℞. Dosis in Liquore: q. s. (ut in Apoz: alter:)
 in Col. ℥ij. // quart: ℥. // ℥ss. // dissolv:

Succos, 2
 Sacchar, 2 (e.)

℞. Apozema clarificat. (d.) Aromatizat:
 Aromat: — (ut in Apozem: alt: rari:)

pro iii. // iv. // v. dosibus matutinis, in
 quashum prima, aut ultima, aut utraq;
 dissolv: Electuar: (f.)

a. Catharticozum tot doses esse possunt, quot Apozematis: Sic pro una dose sumenda,

(b.) Summa, ℥ij.

(c.) Colypodij q. ℥ij.

S. Castorei, ℥ij.

Epithymi, ℥vi. // ℥ij.

Rhabarob: ℥ss. // ℥vi.

Agaeici, ℥ss. // ℥vi.

Turbitis, ℥ss. // ℥vi.

Heomodact: ℥ss. // ℥vi. 2 canis, ubi a longinq;

Summa: ℥ss. // ℥vi. 2 Summa: ℥ss. // ℥vi.

Jamazind: ℥ss. // ℥ij. //

R. Hellebori nigri, ℥ij. // ℥ss. // in continuatione Melanchol.

Sum: Ebulli, ℥ij. ubi praesentia morbis iteret.

Ebulli, 2 coctex medius, ℥ij. // ℥ij.

Esula folior: ℥ss. // ℥ij. ubi validius agendum.

R. Indis nostratis, in tabulas dissecta ℥ij.

Cortic: Myzobalanos: citrinos: ℥ss.

b. Senna in omni Apozemat^o pro basi praescribitur
 ita ut pro iv aut v dosibus Apozemat^{is}, ss
 mantur. S^{ss} doses ii , iii , ss ij . // ij .
 — cui quandoq^{ue} adduntur

c. (Rai: Polypodi: q. in Melancholicis & dosi, qua Senna
 S^{ss}: Cart^hami, in Citricosis,

— his insuper miscendo q^{ui} pro varietate humores
 etatis, sexus, regionis, anni, caeli, etc. Sic
 E. G. in Apozemat^o ^{Coloquio} pro iv dosibus

// Cholag: — Senna^o ij .

Rhabarb: ss .

Tamarind: ss .

// Pileg^omag: — Senna^o ij . pro v . dos:

S: Cart^hami, ss .

Agarici,

Sicbit^o: ss .

// Melanag: — Senna^o, pro v . dos:

R: Polypodi: q: ss .

Epithymi, ss .

R. Ullib: nigri, ss .

// Cat^hod^o: — Senna^o, ss pro v . dos:

R. Polypodi: q.

S. Cart^hami, ss .

Rhabarb:

Agarici, ss .

d. Coreobesia vero Cart^haricis immediat^o accipiunt.

Foli: Senna^o, — Anisum: Folio: Cinnam: Cart^hami

Polypodi q. — Anisum, ss , Cinnam:

S. Cart^hami — Anisum, Cinnam:

Rhabarb: — Cinnam: Slica Nardi.

Tamarindi — Cinnam: Masis.

Nyctagali — Oleo Amygdal: dulc: conficit:

Agarici, — Zinziber, Sal Gemma^o

Sicbit^o, — Zinziber, Cinnamom:

Epithymi, — Parsilad, Viola^o

Rom: Eliebori nigri, Anisum: Cinnam: Cardiac^o varia.

Hemodactyli — Zinziber, Cinnam:

S^{ss}: Ebulli, — Cinnamom:

Foli: Esula^o. — Aceto maceranda.

e. Dissolvuntur in Apozimate purgantibus vel
 eadem, quia in Apozima: alterantur.
 (Sola quidem si Apozima Salis purgans fuerit.
 mixta cum Symplicibus purgantibus, ad q. portionem
 si non Salis purgans videtur. (C) ℞ij. // ℞ij.

Symplicia purgantia, ad ℞ij. // ℞ij.

Succus, vel Infusio Rosarum pallidarum: ad ℞ij.
 cum Sacchari q. s. Tempore veruo.

f. In prima vero & ultima dosi, si Apozima minus
 potens ad purgandum videtur, aut pariter forte
 semper in omni Apozimate dissolvuntur
 Electorarij ℞ij. // ℞ij. (C) Symplicia purgantia ℞ij.)

Canalliosis, (Diapruni solut: pro Biliosis,
 Diapnoici, pro Pituitosis.
 Diastema, vel Confus: Hamulor, pro Melanchol:
 Catholici, pro omnibus.

Solidioris (Elect: de Sacco Ros: pro Biliosis.
 Diacartharum, pro Pituitosis.
 - de Citra solutiv: pro Melanchol:
 & Pituitosis.

Dissolutis hec quandoq. tanquam Supplementa omittuntur,
 tam nimium ubi.
 (Minus medicamen Apozimatis usum parat.
 (C) ℞ij. prescribunt post Apozima, in affectibus
 cephalicis, aut a Ventriculo longè remotis

g. Clarificatis interdum, ut magis purget, omittitur.

III. Potio, seu HAUSTUS TRAGENS, cum pro una
 dosi tantum sumatur,

℞ Liqueoris, ℞ij. // ℞ij. // ℞ij. // q. s. (a.)
 Electorarij - vel (Opiorum,
 Symplicia ℞ij. // ℞ij. { Tabulari, } (c.)
 ℞ij. // ℞ij. { Pulver: }

(#) Om. Si. Haustus.

a. Liquor pro Medicamentis dissolvendis est vel

Decoctum, Alterans, vel

1.

v. ex duabus, tribus, aut pluribus
plantarum partibus, tum hinc
tractandam, tum scilicet affectum
respicitatis, id est v. Apoc: 29

2. Decoctum totius Medicinæ.

3. Decoctum Flor: & Fruct: Cordial:

4. Decoctum Pectorale.

5. Decoctum Hepaticum.

6. Decoctum Spleneticum.

7. Infusum Galli atratum solis Eni
Acetosæ, Borag: Duglossæ, etc. in
morbis biliosis, & febribus febrili

Purgans, quod constat Scumæ ʒss, // ʒvi.

Anisi ʒi

Cariopt: ʒi

Decoctis simul vel cum

(dicto aliquo alteranti decoctis,
floribus cordialibus, vel
sim' his in Aqua col, aut stillatæ)

Infusio purgantis medicamentis, puta, (b)

2. 1. Babarbi ʒij, // ʒij. cum Cinnam: ʒss.

2. Agarici, ʒij, // ʒij. cum Zinzib: ʒss.

3. Scumæ, ʒss // cum Anisi ʒss.

4. ex his inter se misce, et proportionata dose
id est in Aq: col. aut Aq: stillatæ: q. s.

Decoctum cum Infusione simul, nempe

3. Babarbi aut Agarici, aut utraq: infusa
in decocti alterantis aut purgantis ʒij. // ʒij.

Liquor alius simplex aut mixtus, in magna
4. destinatione ut: Aqua stillatæ, Nympha
et ceteris col, Infusum, Scumæ lactæ,

b. Purgantium vis licet coctione transiret aliis
aliovis videlicet, ac proinde nullis utilibus fore
infundant, tamen usus obtinet ut scilicet solæ
Babarbarum ac Agaricis infundant, quia et
aliquando Scumæ, si decoctum purgans omittat

c. Dissolvenda dosi majori minoribus prescribuntur 44.
 sunt Liquor detractionis aut infusionis magis aut
 minus sicut purgans; ubi vero vel nullam, vel
 penigam purgandi vim liquor adhibetur, dis-
 solvenda ea dosi prescribenda sunt, quae pro seorsum
 sem cohiberent. (de quo supra pp. 4. v. s. d.)

e. talia autem sunt purgantia vel
 (Simplicia) quae supra pp. 4. facilius petuntur.
 (Composita)

1. Diagridine autem semper tanquam pur-
 gantia abundantali aliquando, et tanquam pur-
 gantium flagellum ad gr. iii. v. vii. x.
 coctis additis, aut solum dissolvis dosi parata.

2. Quidam vero raro et nisi in Separatis affect: dissolvunt.

3. His purgantibus semper adduntur dilectantia,
 Mell, Saccharum, aut Syrupi alterant: ℞ss. // ij.
 vel potius Syrupi purgantis ℞ss. // iij. // ij.

1.

℞. Altrant:
 purgantis ℞
 coque in Aq: cois. q. s. pro dosi,
 Col. ℞ij dissolvo, etc.

2.

℞. Rhubarb: ℞.
 infunde y noctem in
 Aq: cois, — ℞ij. q. s.
 mane col. expressa add. etc.

3.

℞. Stunus, et
 coque in Aq: potuali q. s.
 pro dosi, in Col: infunde y noctem
 Rhubarb: ℞. mane ea y
 pressione facta dissolve, etc.

4.

℞. Cili: — y Elethari:
 " vel Tabellari:
 Syrupi, —
 Aq: Still: q. s. M.
 si. haustis.

POTIO CARROBORANS, aut ALTERANS ne

essaria in Symptomatum plurimorum: cuius
nbi non datur mora, sed statim benevidetur

℞ Liquoris, ℥ij. // ℥ij. // v. (a)

Syrupi, ℥ss. // ℥ij. //

Confecti: ℥ss. // ℥ij. // } (b)

Phlv: ℥ss. // ℥ij. // ℥ij. //

Or. si. Potio, vel bolus.

a. Liquor plurimum est Aq: Still: sola.

aliquando Aq: Still: mixta, vel

(cum Succis alicuius v. partu)

(cum Vini m. aut equali portio)

Vinum solum,

Deum aliquod alterans, v. Apoc. m.

b. Dissolvendum dosi variat, pro Medicamentis

aut etiam aq: viribus, aut Morbi robore.

plurimumq: tamen

Si sola, aut singula dissolvunt, Dosis est

— Syrupi ℥ij. // ℥ss. //

— Confectio: ℥ij. // ℥ij. //

— Pulvis vulgaris ℥ss. // ℥ij. // ℥ij. //

pretiosi, ℥ss. // ℥ij. //

partio sup. qz: v. vii. ix. //

Si vero bina, aut ora simul misceantur

cum cuiusq: dosi terminata rito modo

inter se temperabuntur.

JULIUS.

[Faint, illegible handwriting]

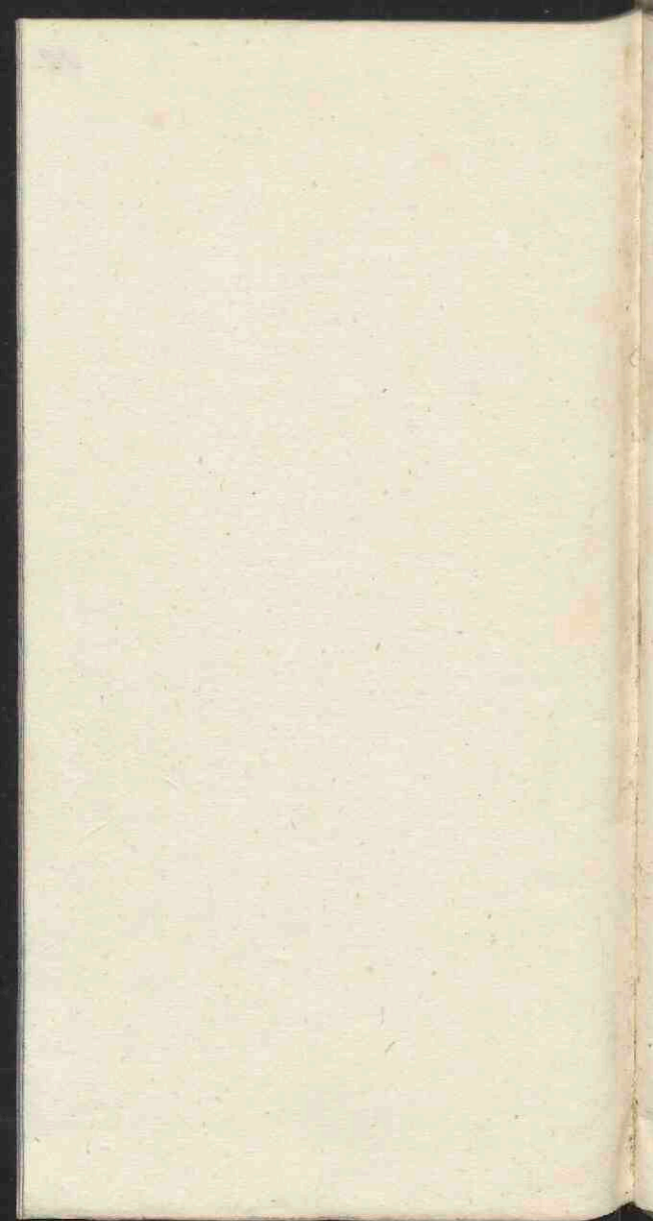

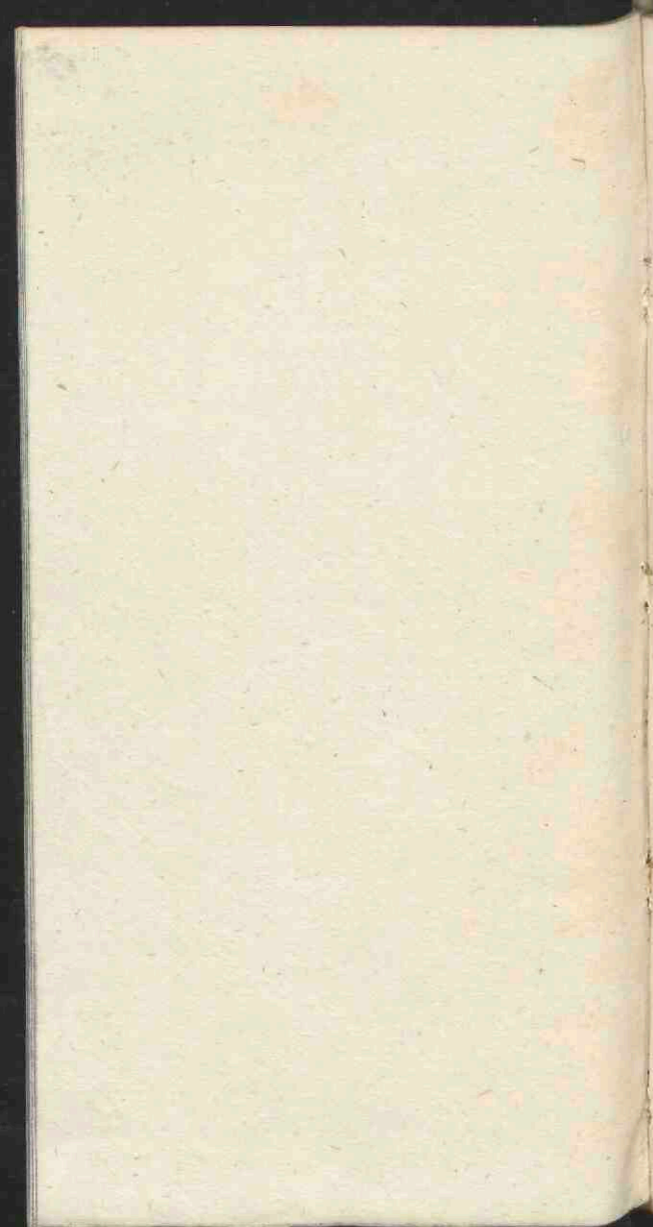

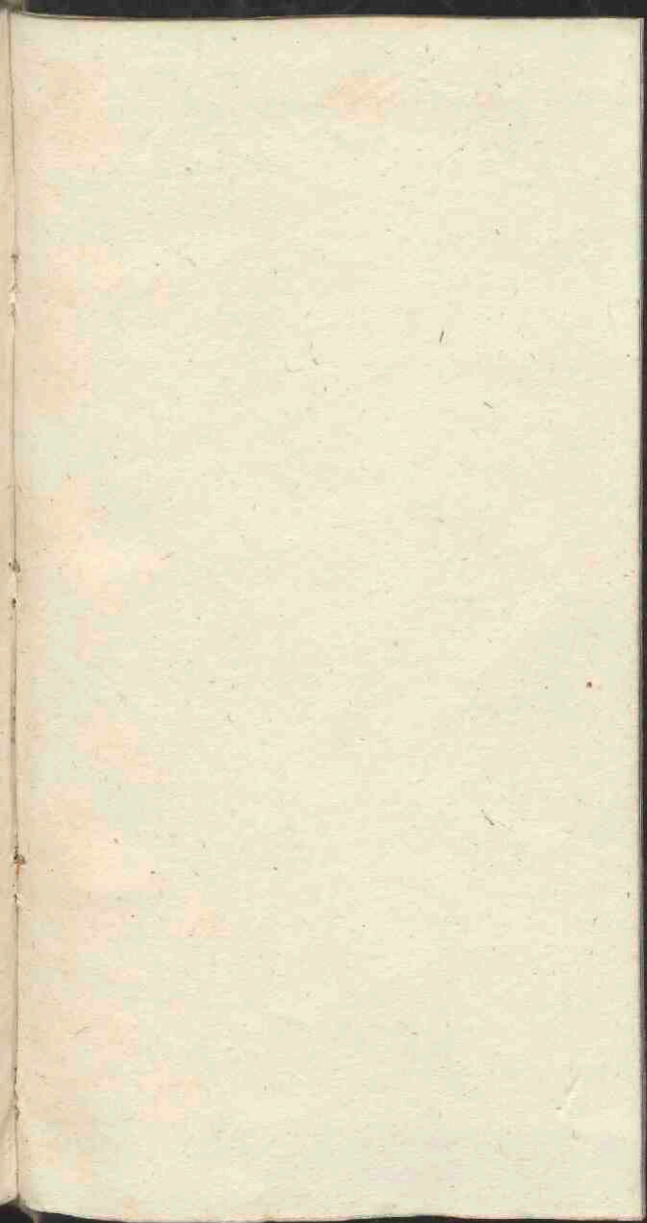

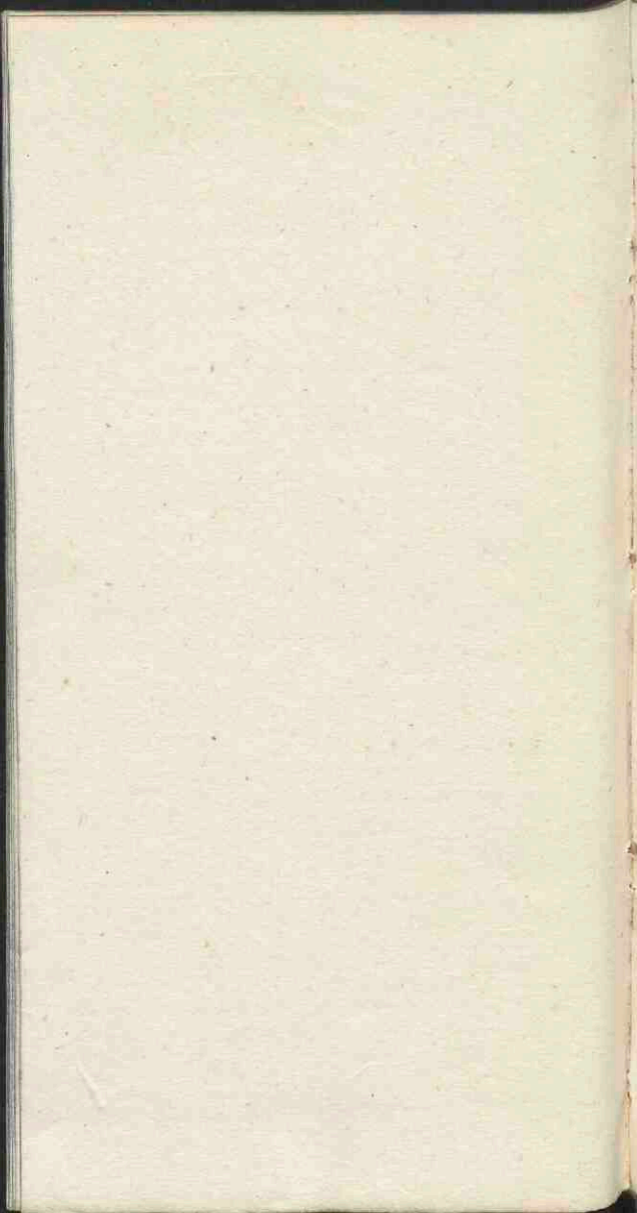

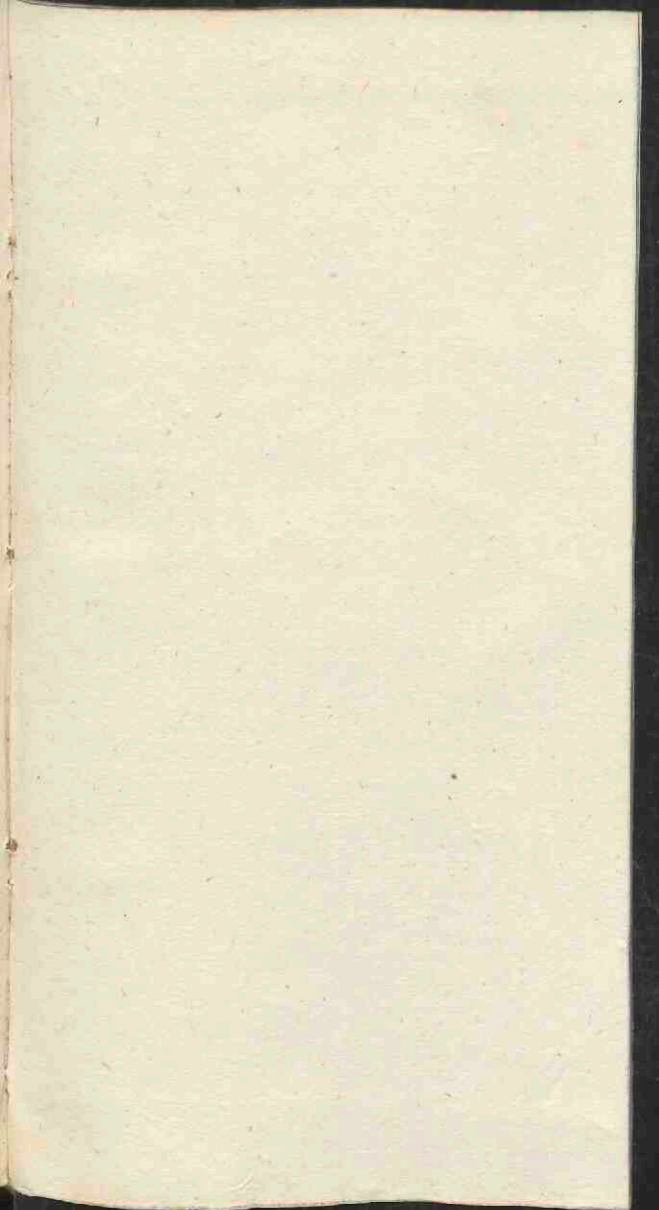

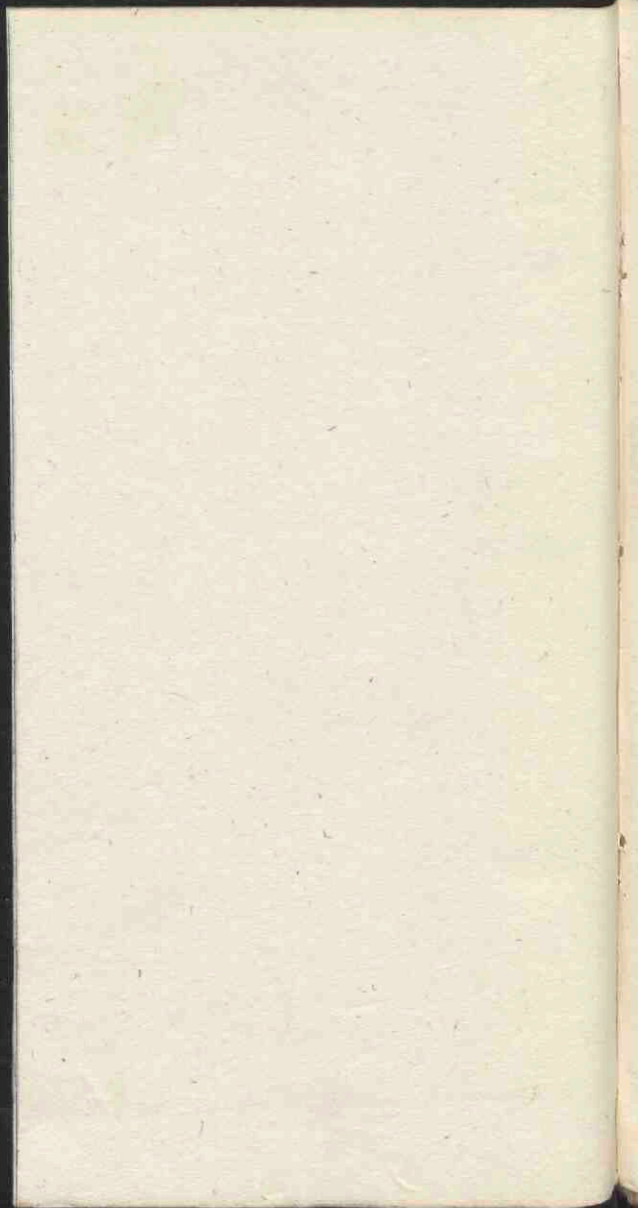

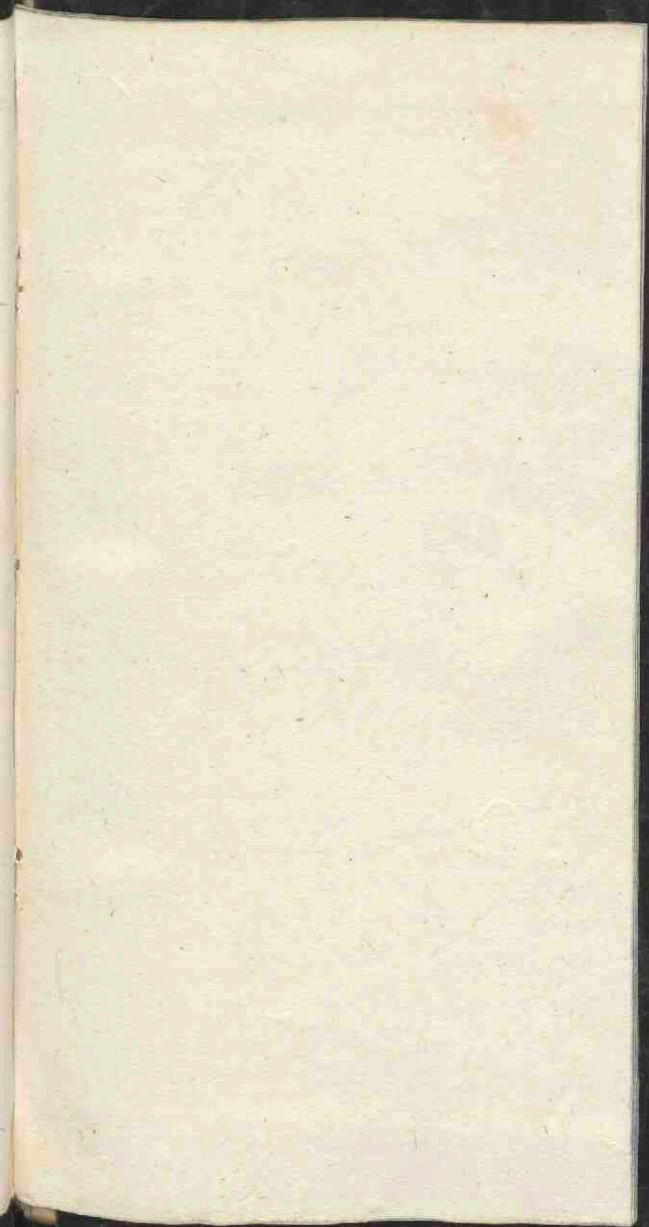

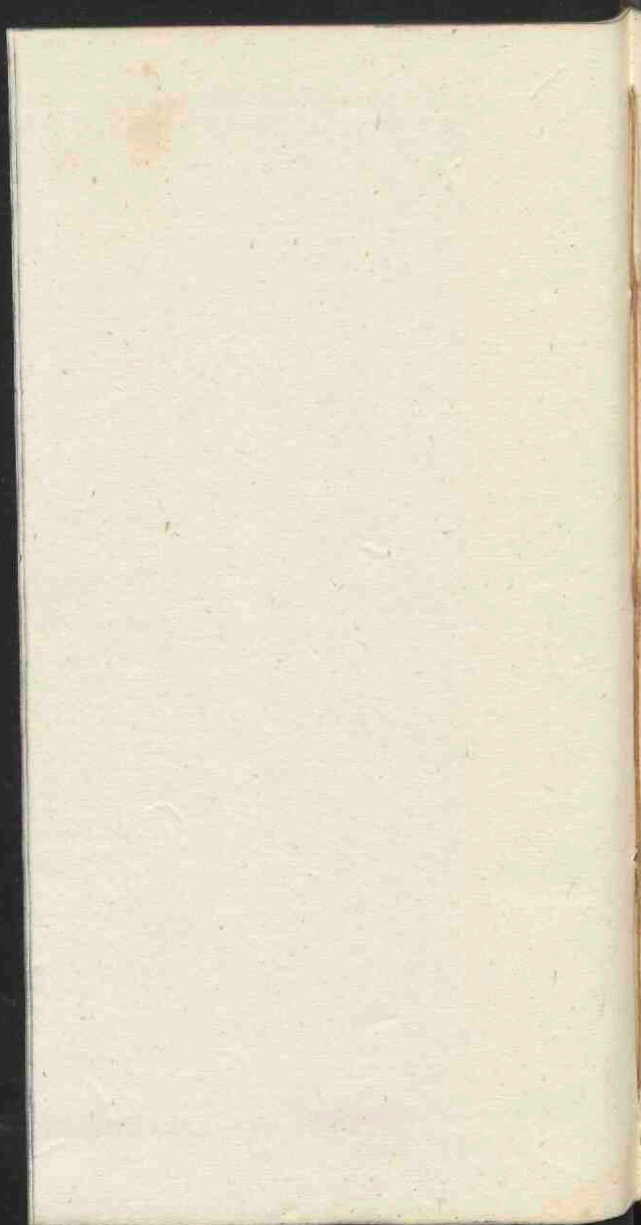

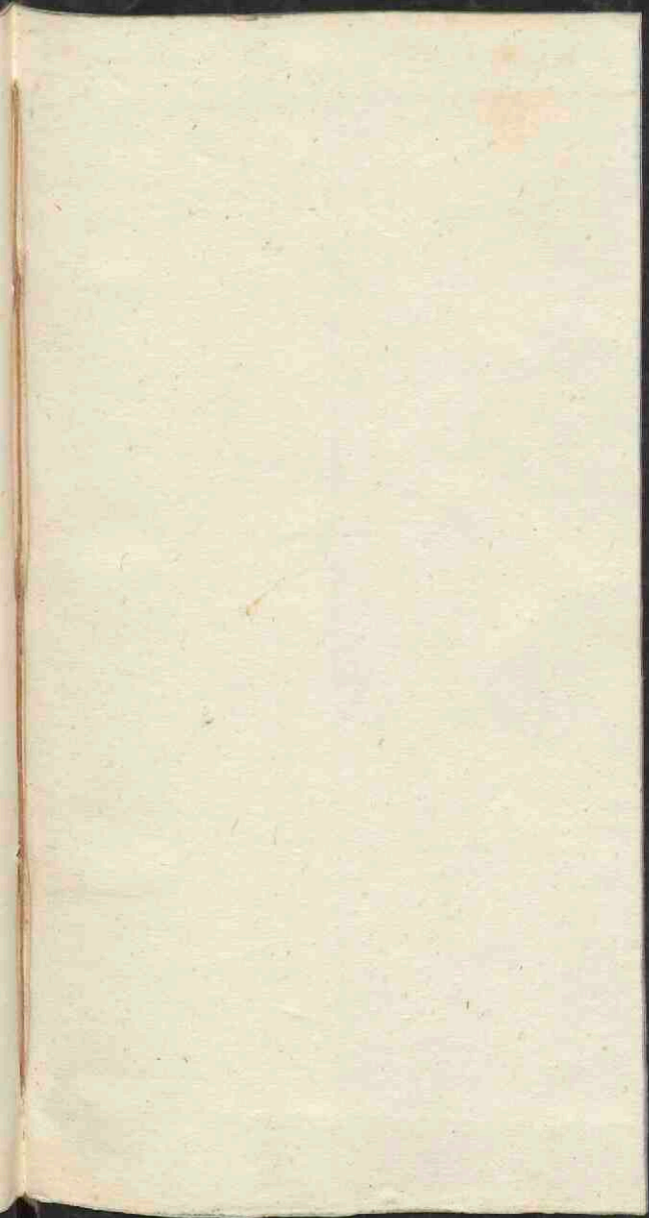

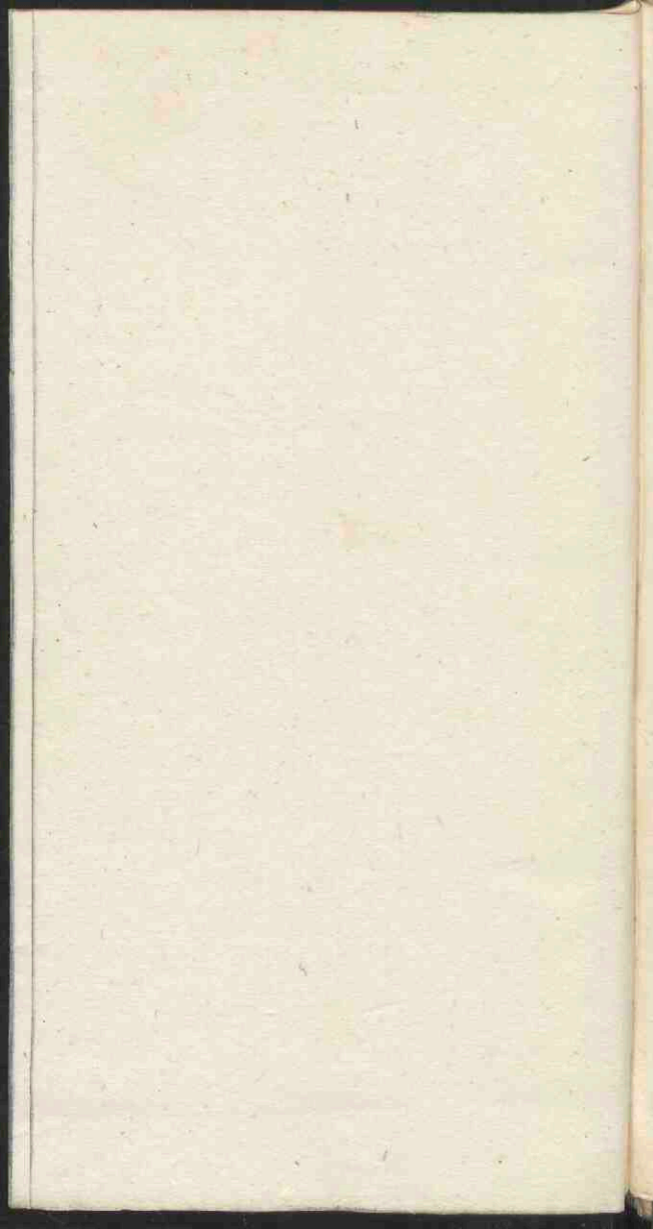

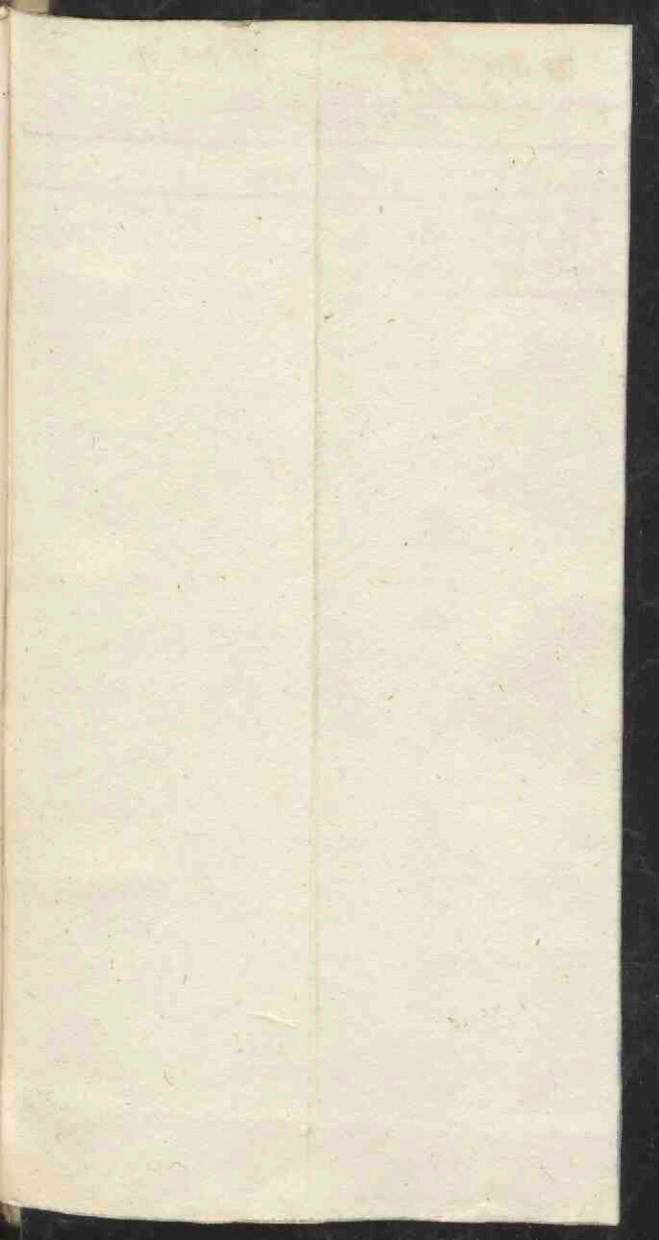

℞. Mercur. dulc.
Rad. Gelab. ℞ ʒβ.
M^o. fi. pulv.

ʒv. viii. ix.

Sp: Diat: N.

℞. Sp: Diat: cum Rhiz Dj. ℞ss. ℞ij.

Scammon: gr: ℞i. ℞ii. ℞iv.

℞i. ℞i. Pulvis.

℞. Fol: Simm: oz: ℞j.

Hirmodast:

Turbit: ℞ ℞ij.

Agastel:

Rad: Mebeac: ℞ ℞ij

Linziher: ℞ij.

Cinnam: ℞ij.

℞i. Tragac.

Q. Aloes Galeni

℞ Aloes

Scammone: ℞ ʒij

Colocynth: ℞ ʒij

Suc: Absinth: ℞ ʒij

M. ad mod: cat: p: 50.

ex Galeno. I. de comp:

med: p. l.

