

Six sonates en trio ... : oeuvre IIIe

<https://hdl.handle.net/1874/363928>

SIX SONATES

EN TRIO

Deux Violons et Basse continue

*DE DÉS
A Son Altesse*

MONSEIGNEUR LE PRINCE

CHARLES DE LA TOUR TASSIS.

PAR

HENRY JAQUES DE CROES

ŒUVRE III^E

Prix 9^{tt}

A PARIS,

Chez { M^e Boivin, M^{de} Rue S^t Honoré, a la Regle d'or.
M^r Le Clerc, M^d Rue du Roule, a la Croix d'or.

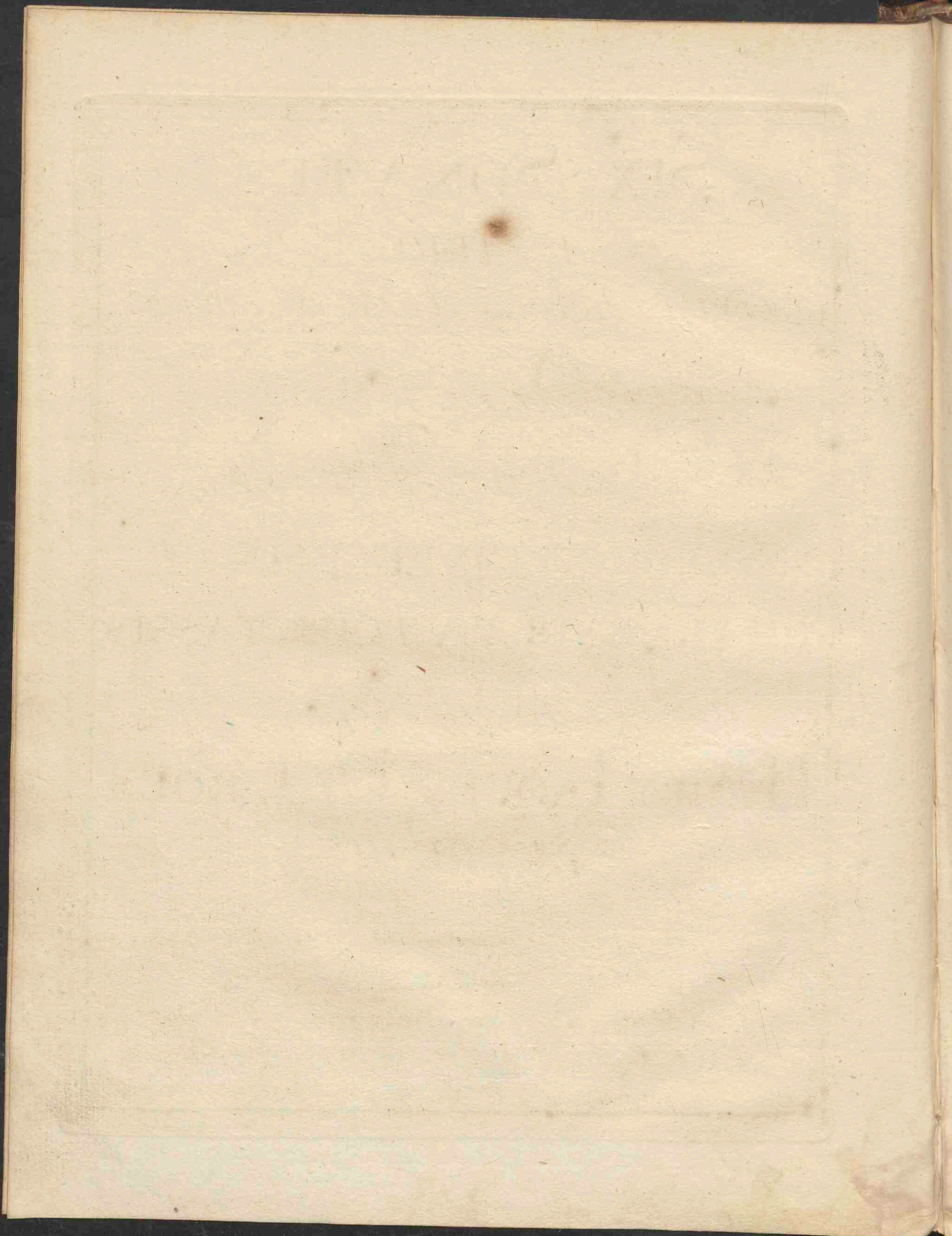

[Faint, illegible text, possibly bleed-through from the reverse side of the page]

très bien partition

Violino Primo

SONATA
I.

Grave.

Adagio.

Da Capella

très bien partition

Violino Primo

Me

Four empty musical staves at the bottom of the page.

*trè ben
partito*

Violino Primo

Allegro.

Violino Primo

SONATA

II.

Adagio

Mendel

Gran Partita

Violino Primo

Allegro.

Fuga Allegro.

M. 11

*ben da
partita*

Violino Primo

bravi tutti

Violino Primo

SONATA
III.

Affettuoso

Allegro

Segue

bravi

Violino Primo

Andante

Violino Primo

Adagio

Allegro

Violino Primo

Handwritten notes:
no
den

SONATA IV.

Allegro

Violino Primo

Adagio

Cadenza Segue

Violino Primo

L. argetto

Allegro

Violino Primo

- Staff 4: A triplet exercise with a circled "3" above the notes.

The notation includes various musical symbols such as asterisks (*), plus signs (+), and slurs. The paper shows signs of age, including some staining and wear.

SONATA

V

Grave.

Violino Primo

P.

F.

Fine

Da Capo

Violino Primo

Gratoso

Fine

P.

F.

f.

Al Segno

Allegro

Violino Primo

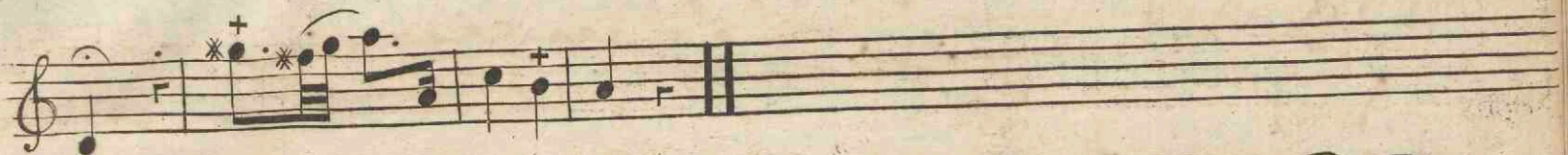

Tempo di Menuetto .

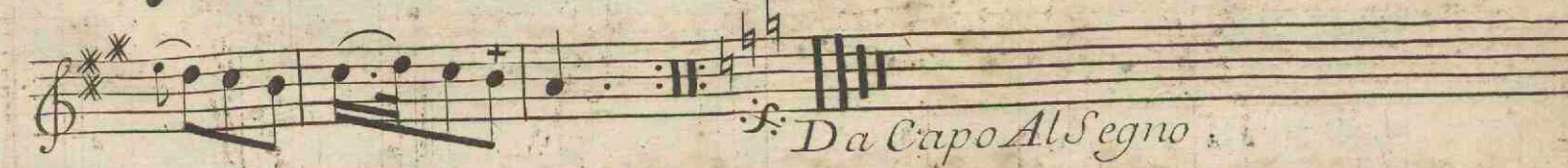
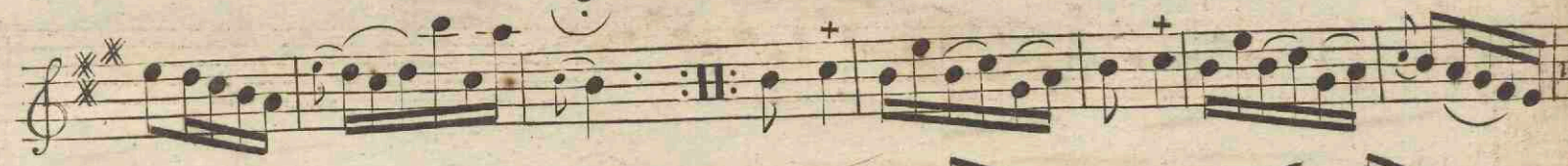

Violino Primo

SONATA VI

All^o

Segue

Segue

Segue

Violino Primo

Violino Primo

Cicilliana Largo

P. *Pianissimo* *F.* *P.* *Pianissimo* *F.* *P.* *Pianissimo*

Andante

Andante

Violino Primo

Violino Primo

FINE

