

# Concerti grossi : composti dalle sonate ... dell'opera IV

<https://hdl.handle.net/1874/376920>

# CONCERTI GROSSI

a due Violini, due Viole e Violoncello obligati  
con due altri Violini, e Basso di Ripieno

*Composti e dedicati*

ALL' ALTEZZA REALE

DI FEDERICO PRENCIPE DI VALLIA

DA

*Francesco Geminiani*

LONDRA MDCCXLIII,

a spese dell' Autore

---

*Questi Concerti sono composti dalle Sonate a Violino e Basso  
dell' OPERA IV. London Printed for the Author by J. Johnson  
Musick Seller in Cheapside where may be had all his works.*

1840

...

...

...

...

...

...

...

...

...

...

...

...

...

...

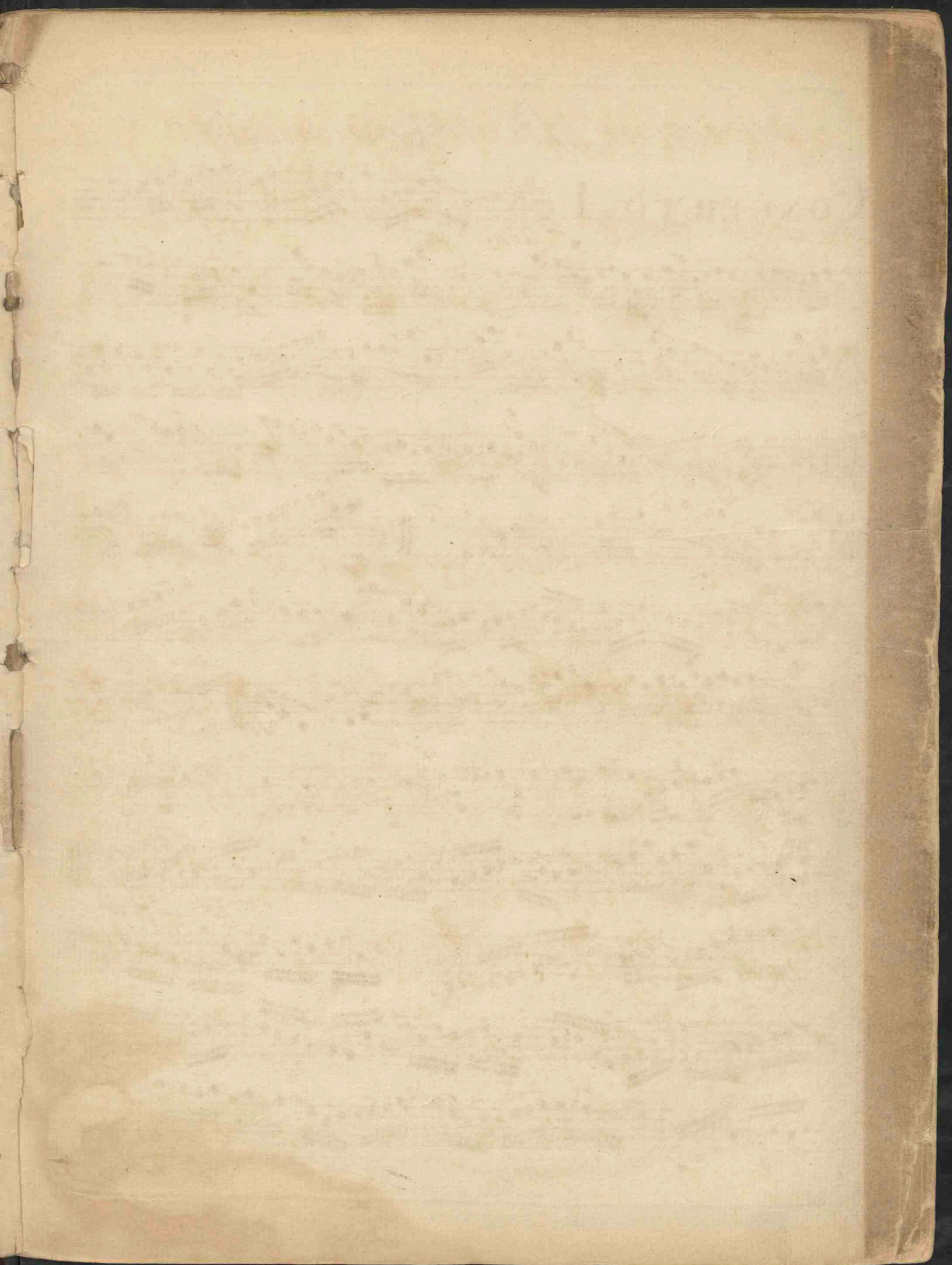

# Violino Primo Concertino

## CONCERTO I

*Andante*  
*Solo*  
*Tutti*  
*Solo*  
*Tutti* *Allegro soli*  
*Tutti*  
*Solo*  
*Tutti* *Pia*  
*For*  
*Solo*  
*Solo*

# Violino Primo Concertino

# Violino Primo Concertino

*All.o*

*Soli*

*Tutti*

*Solo*

*Tutti*

*Solo*

*Tutti*

*Tutti*

*Soli*

*Solo*

*Tutti*

*Solo*

*Tutti*

# Violino Primo Concertino

## CONCERTO II

*Grave*

# Violino Primo Concertino

# Violino Primo Concertino

6

*Grave*

*Allegro*

*Grave*

*Volte*

# Violino Primo Concertino

*solo*

*Allegro*

*Tutti*

*solo*

*Tutti*

*solo*

# Violino Primo Concertino

This block contains the first 18 measures of the handwritten musical score. It is written on eight staves in treble clef with a key signature of one sharp (F#). The music features various dynamics and articulations, including *Tutti*, *solo*, *Affettuoso*, and *Allegro*. There are several trills marked with 't' and a repeat sign with a first ending. The piece concludes with a double bar line and a fermata.

## CONCERTO III

This block contains the first three measures of the handwritten musical score for Concerto III. It is written on three staves in treble clef with a key signature of one sharp (F#) and a common time signature (C). The tempo is marked *Adagio*. The music features dynamics of *P.* (piano) and *F.* (forte), and includes trills marked with 't'.

*Volti Subito*

9 Violino Primo Concertino

*Allegro*

*soli*

*Tutti*

*soli*

*Tutti*

*soli*

*Tutti*

*Tutti*

*Tutti*

*Tutti*

*Tutti*

*Tutti*

# Violino Primo Concertino

# Violino Primo Concertino

*Andante*

*Soli* *Tutti*

*P* *Soli* *Tutti*

*P* *F*

*Adagio* *Allegro*

*Tutti* *Soli* *P*

*Tutti* *Soli* *Tutti*

*Soli*

*Tutti* *Soli*

*Tutti* *Soli* *Tutti* *Soli*

*Tutti* *Soli*

# Violino Primo Concertino

*t*

*Da Capo*

## CONCERTO IV

*Andante*

*t*

*soli*

*Tutti*

*soli*

*Tutti*

*soli*

*Tutti*

*Tutti*

*soli*

*Tutti*

*Tutti*

*P*

*F*

*Volta Subito*

# Violino Primo Concertino

*Presto*

*Tutti* *Soli* *Tutti* *Soli* *Tutti* *Soli* *Tutti* *Soli* *Tutti* *Soli* *Tutti*

# Violino Primo Concertino

# Violino Primo Concertino

**CONCERTO V**

*Andante* P. F. P.

*Soli* *Tutti* *Soli* *Tutti*

*All.<sup>o</sup>*

*Tutti*

# Violino Primo Concertino

16

*t*  
*Tutti*

*Solo*

*Tutti*

*Solo*

*Tutti*

*Tutti*

*Tutti*

*Tutti*

*Tutti*

*Solo*

*Tutti*

*Tutti*

*Tutti*

# Violino Primo Concertino

*Andante*

*t* *Tutti* *soli* *Tutti* *Allo. soli* *Tutti* *soli* *Tutti* *soli* *Tutti* *soli* *Tutti*

**CONCERTO VI**

*Andante*

*F* *P* *F*

# Violino Primo Concertino

*soli*

*Affettuoso*

*Tutti*

*soli* *Tutti* *soli*

*Tutti* *soli*

*Tutti* *soli* *Tutti* *soli* *Tutti* *P* *All.o*

*Tutti*

*Tutti*

*t* *3* *3* *3*

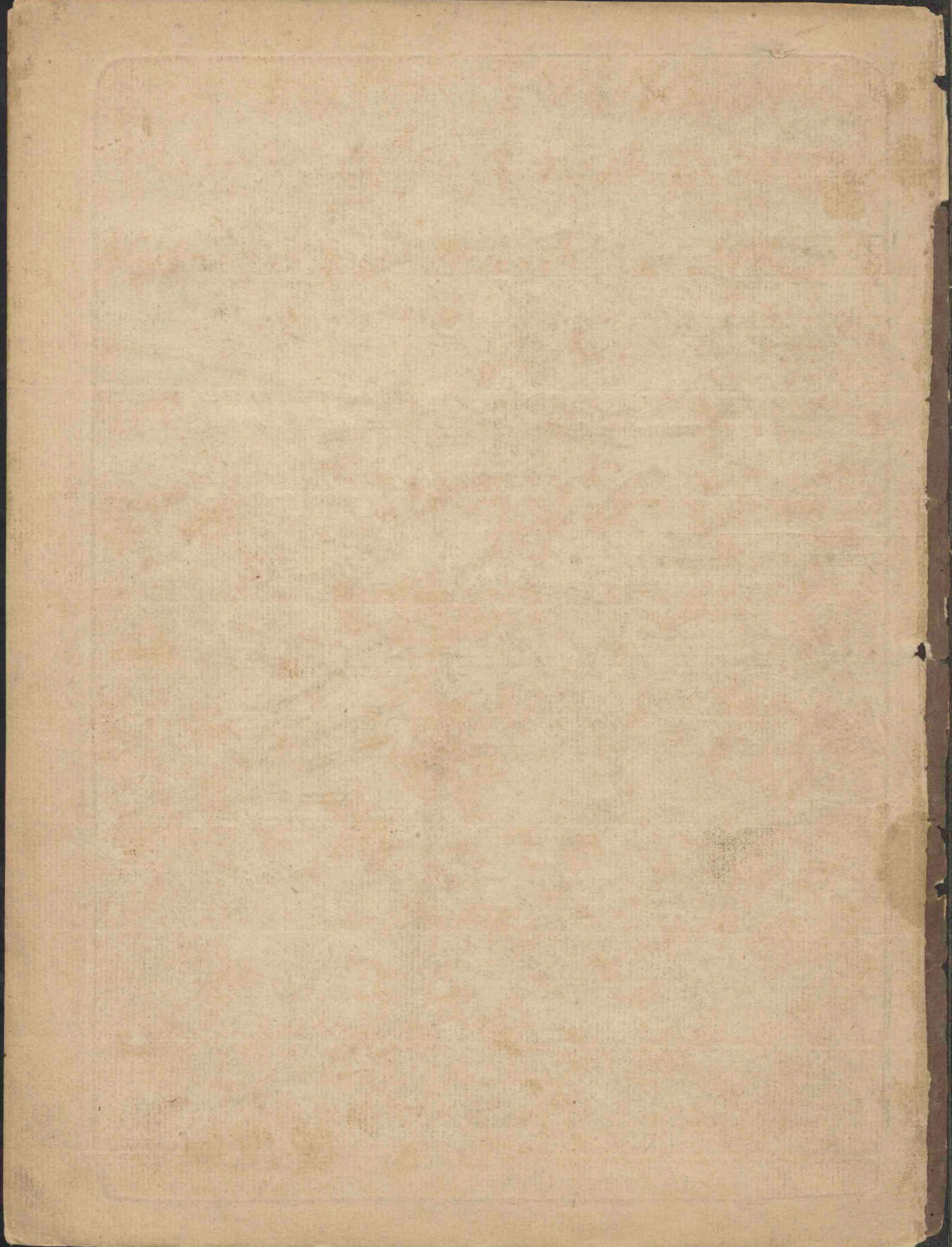

# CONCERTI GROSSI

a due Violini, due Viole e Violoncello obligati  
con due altri Violini, e Basso di Ripieno

*Composti e dedicati*

ALL' ALTEZZA REALE

DI FEDERICO PRENCIPE DI VALLIA

DA

*Francesco Geminiani*

LONDRA MDCCXLIII,

a spese dell' Autore

---

*Questi Concerti sono composti dalle Sonate a Violino e Basso  
dell' OPERA IV. London Printed for the Author by I. Johnson  
Musick Seller in Cheapside where may behad all his works.*

*[Faint, illegible handwriting on lined paper]*

# Violino Primo Ripieno

## CONCERTO I

*Andante.*

*Pia. Sens'arco.*

*Pia F. Sens'arco.*

*Con'arco. Allegro*

*Pia*

*For. Pia For.*

*2*

*2*

*3*

*Volli Subito.*

# Violino Primo Ripieno

*Affettuoso*

*allegro*

## CONCERTO II

*Grave*

# Violino Primo Ripieno

*Pia.* *Allegro*

*pia*

*1*

*6*

*2*

*Grave*

*t*

*Volti subito*

# Violino Primo Ripieno

*Allegro*

*L*

*Grave*

*Allegro*

*Andante*

*All.<sup>o</sup>*

*Si replica la 2<sup>da</sup> Volta Pia:*

6

7

8

9

10

11

12

13

14

15

16

17

18

19

20

21

22

23

24

25

26

27

28

29

30

31

32

33

34

35

36

37

38

39

40

41

42

43

44

45

46

47

48

49

50

51

52

53

54

55

56

57

58

59

60

61

62

63

64

65

66

67

68

69

70

71

72

73

74

75

76

77

78

79

80

81

82

83

84

85

86

87

88

89

90

91

92

93

94

95

96

97

98

99

100

101

102

103

104

105

106

107

108

109

110

111

112

113

114

115

116

117

118

119

120

121

122

123

124

125

126

127

128

129

130

131

132

133

134

135

136

137

138

139

140

141

142

143

144

145

146

147

148

149

150

151

152

153

154

155

156

157

158

159

160

161

162

163

164

165

166

167

168

169

170

171

172

173

174

175

176

177

178

179

180

181

182

183

184

185

186

187

188

189

190

191

192

193

194

195

196

197

198

199

200

201

202

203

204

205

206

207

208

209

210

211

212

213

214

215

216

217

218

219

220

221

222

223

224

225

226

227

228

229

230

231

232

233

234

235

236

237

238

239

240

241

242

243

244

245

246

247

248

249

250

251

252

253

254

255

256

257

258

259

260

261

262

263

264

265

266

267

268

269

270

271

272

273

274

275

276

277

278

279

280

281

282

283

284

285

286

287

288

289

290

291

292

293

294

295

296

297

298

299

300

301

302

303

304

305

306

307

308

309

310

311

312

313

314

315

316

317

318

319

320

321

322

323

324

325

326

327

328

329

330

331

332

333

334

335

336

337

338

339

340

341

342

343

344

345

346

347

348

349

350

351

352

353

354

355

356

357

358

359

360

361

362

363

364

365

366

367

368

369

370

371

372

373

374

375

376

377

378

379

380

381

382

383

384

385

386

387

388

389

390

391

392

393

394

395

396

397

398

399

400

401

402

403

404

405

406

407

408

409

410

411

412

413

414

415

416

417

418

419

420

421

422

423

424

425

426

427

428

429

430

431

432

433

434

435

436

437

438

439

440

441

442

443

444

445

446

447

448

449

450

451

452

453

454

455

456

457

458

459

460

461

462

463

464

465

466

467

468

469

470

471

472

473

474

475

476

477

478

479

480

481

482

483

484

485

486

487

488

489

490

491

492

493

494

495

496

497

498

499

500

Violino Primo Ripieno

CONCERTO III *Adagio* *Pia. for.*

*Pia* *For* *f* *f*

*Allegro*

*Volti subito*

# Violino Primo Ripieno

Violino Primo Ripieno

CONCERTO IV

3/2 *Andante*

*Pia* *For*

*Pianiss.* *For* *For.*

*Pia*

*Pia. Pianiss.* *For.* *For.* *Pia.*

*Presto*

*For.*

*For.* *For.* *For.*

*For.* *For.* *For.*

*For.* *For.* *For.*

*For.* *For.* *For.*

*For.* *For.* *For.*

*Volti Subito*

# Violino Primo Ripieno

4

2 2

3 3 3 3

16 *Allegro*

*Pia.* *For.*

4 *Pia.* 11

8 4

*Andante* *Allegro*

## CONCERTO V

*Andante* *Pia. For.* *Pia. For.*

10 *P. F.*

# Violino Primo Ripieno

*P.* *F.* *For* *p* *All.*

5 *lr* 3

*lr* *t* *t*

2 *lr*

8

*t*

*Volti*

*Violino Primo Ripieno*

# CONCERTO VI

*Allegro*

*Violino Primo Ripieno*

*Pia.* *For.* *Pia.*  
*For.*  
*1*  
*1*  
*2*  
*16*  
*Affetuoso*  
*4* *6*  
*4* *t* *t* *2*  
*Pia.* *For* *Pia* *Volte*

# Violino Primo Ripieno

*Allegro*

Two empty musical staves at the bottom of the page, consisting of five-line staves without any notation.

# CONCERTI GROSSI

a due Violini, due Viole e Violoncello obligati  
con due altri Violini, e Basso di Ripieno

*Composti e dedicati*

ALL' ALTEZZA REALE

DI FEDERICO PRENCIPE DI VALLIA

DA

*Francesco Geminiani*

LONDRA MDCCXLIII,

a spese dell' Autore

---

*Questi Concerti sono composti dalle Sonate a Violino e Basso  
dell' OPERA IV. London Printed for the Author by I. Johnson  
Musick Seller in Cheapside where may be had all his works.*

*[Faint, illegible handwriting on lined paper]*

# Violino Secondo Concertino

## CONCERTO I

*Andante*

*Sens'arco.* *F Con'arco. P*

*F P* *Sens'arco.* *P*

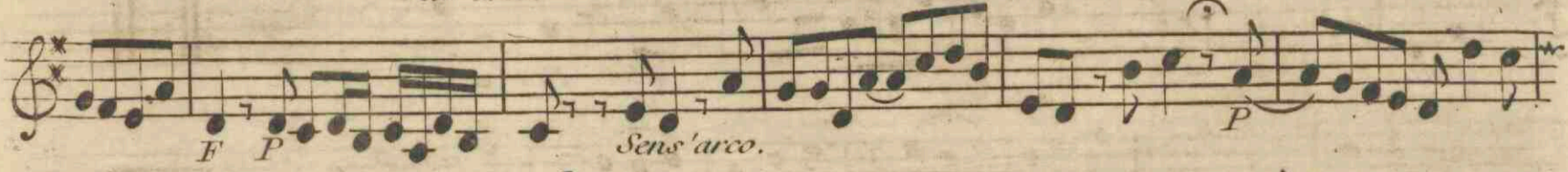

*F Con'arco.* *All<sup>o</sup>*

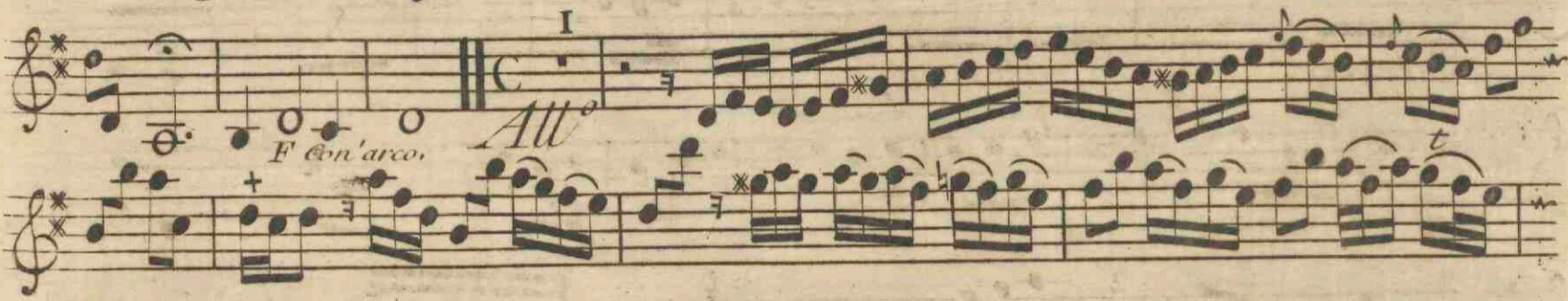

*F*

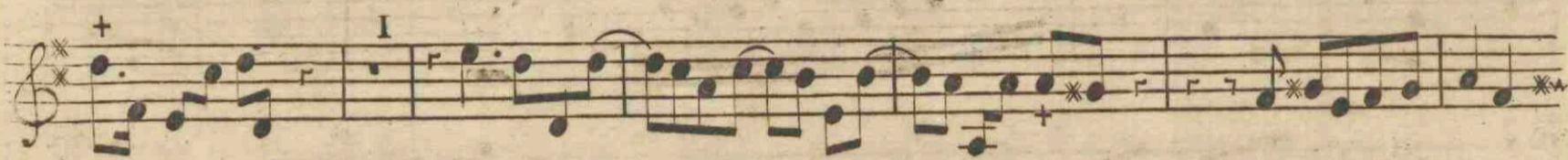

*Soli* *T.*

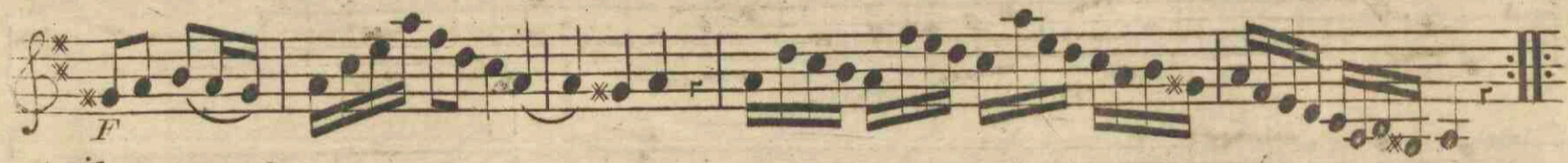

*Soli* *Tutti*

*F*

*Tutti*

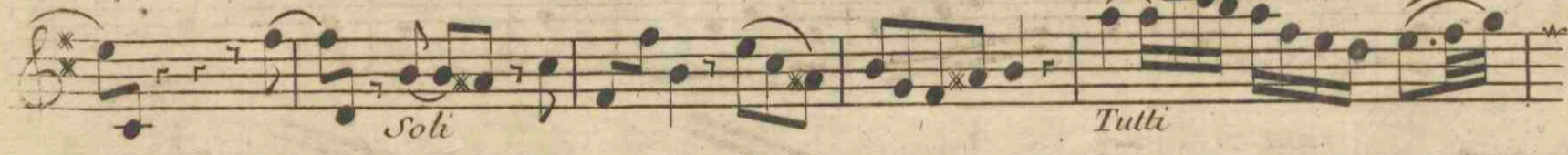

*F*

*Tutti*

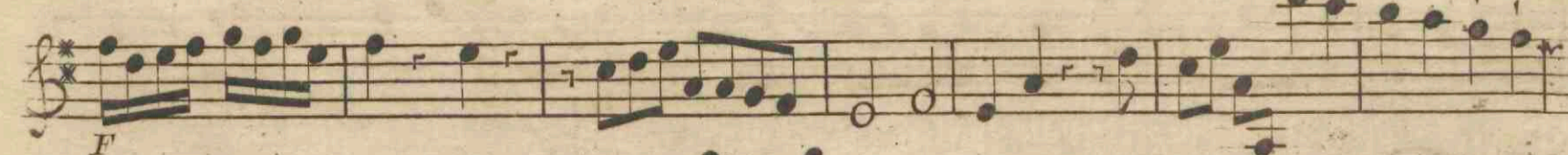

*Tutti*

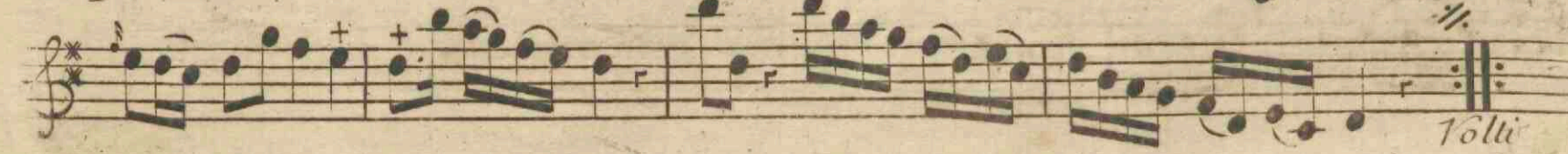

# Violino Secondo Concertino

*Affettuoso*  
*Soli*  
*Tutti*  
*Pia*  
*Soli*  
*Tutti*  
*For*  
*Allegro*  
*Soli*  
*Tutti*  
*Soli*  
*Pia*  
*P.*  
*Tutti*  
*Soli*  
*Tutti*  
*Soli*  
*Tutti*  
*Tutti*

# Violino Secondo Concertino

## CONCERTO II

Four empty musical staves at the bottom of the page, consisting of five-line systems.

4 Violino Secondo Concertino

*Allegro*

*P*

*Soli*

*Tutti*

*Tutti*

*P*

*Soli*

*Tutti*

*Grave*

*Allegro forte*

Violino Secondo Concertino

*Soli*

*Tutti*

*Grave*

*Allegro*

*Tutti*

*Tutti*

# Violino Secondo Concertino

*Affet.<sup>o</sup>*

*Soli P.<sup>o</sup> F*

*Tutti F.<sup>e</sup>*

*Pia: la 2.<sup>da</sup> volta*

## CONCERTO III

*Adagio*

*P F F*

*Allegro*

*soli*

# Violino Secondo Concertino

# Violino Secondo Concertino

*Adagio* *Allegro*

*P.P.* *F.* *soli* *Tutti*

*soli* *Tutti* *soli*

*Tutti* *soli* *Tutti*

*soli* *Tutti*

*Da Capo*

## CONCERTO IV

*Andante*

*F* *P* *F*

*F* *soli*

*Tutti* *soli*

*Tutti* *soli*

*Tutti* *P.P.*

# Violino Secondo Concertino

*Tutti For:*

*t* *t* *F* *P*

*Presto*

*Volta Subito*

# Violino Secondo Concertino

*Allegro.*

*1<sup>o</sup>*

*t t t t t*

*Soli Tutti Soli*

*P F*

*2*

*Aff.<sup>so</sup>*

*Soli*

*Tutti*

*Allegro.*

*t t t t t*

## CONCERTO V

*Andante*

*Soli*

*Tutti.*

*t t*

# Violino Secondo Concertino.

*Soli*

*Tutti*

*Soli* *Tutti*

*Allegro*

*t* *p* *t*

*I* *2* *I*

*I Soli.*

*Tutti*

*t*

*Volti Subito*

# Violino Secondo Concertino

And.  
Soli  
Tutti  
Soli  
Tut.  
Soli  
Tutti  
Allegro  
Tutti  
Soli  
Tutti  
Tutti  
Soli  
Tutti

## CONCERTO VI

And.<sup>te</sup> Pia.<sup>te</sup> e Segato

Violino Secondo Concertina

Volti sub.

14 Violino Secondo Concertino

*Affet° soli*

*Allegro S.*

*Soli Tutti*

*Soli*

*Tutti*

*Soli*

*Tutti*

1 6 11

4 6

9 2 2

10 10

17

# CONCERTI GROSSI

a due Violini, due Viole e Violoncello obligati  
con due altri Violini, e Basso di Ripieno

*Composti e dedicati*

ALL' ALTEZZA REALE

DI FEDERICO PRENCIPE DI VALLIA

DA

*Francesco Geminiani*

LONDRA MDCCXLIII,

a spese dell' Autore

---

*Questi Concerti sono composti dalle Sonate a Violino e Basso  
dell' OPERA IV. London Printed for the Author by I. Johnson  
Musick Seller in Cheapside where may be had all his works.*

*[Faint, illegible handwriting on a page with horizontal lines. The text is mirrored across the page, suggesting bleed-through from the reverse side.]*

# Violino Secondo Ripieno

## CONCERTO I

*Andante*

*P. Sens'arco.* *F. Con'arco.* *P.* *F.* *P.*

*Sens'arco.* *F. Con'arco.*

*All<sup>o</sup>*

*P.* *F.*

2

7

2

3

4

*Affettuoso*

*P.* *F.* *t* *Volti subito.*

# Violino Secondo Ripieno

*Allegro*

## CONCERTO II

*Grave*

*Tutti*

*Pia*

*For*

*P*

*F*

*Allegro*

# Violino Secondo Ripieno

- Final instruction:** "Violti" is written at the bottom right of the page, possibly indicating the end of the section or a specific performance instruction.

# Violino Secondo Ripieno

*Allegro*

*Andante*

*Pia. la 2. da volta*

*All.<sup>o</sup>*

*P.* *F.*

## CONCERTO III

*Adagio*

*P.* *F.* *P.* *F.* *P.* *F.* *P.* *F.* *P.* *F.*

*All.<sup>o</sup>*

*P.* *F.*

*Violino Secondo Ripieno*

5

The main body of the score consists of 11 staves of music. It begins with a treble clef, a key signature of one sharp (F#), and a 7/8 time signature. The music is characterized by a complex, rhythmic pattern of eighth and sixteenth notes, often beamed together in groups. Fingerings (1-4) and accents (t) are indicated throughout. A large number '7' is written below the first staff, possibly indicating a fingering or a specific measure. The notation includes many beamed eighth notes, creating a sense of rapid movement and intricate texture.

*Andante*

This section is marked *Andante* and begins with a double bar line. The time signature changes to 3/4. The music becomes more melodic and spacious. It features a half note followed by a quarter note, with some triplets and accents. The dynamics are marked with *P.* (piano) and *P. E.* (piano forte). The key signature remains one sharp.The final section is marked *Adagio* and begins with a double bar line. The time signature changes to common time (C). The music is slower and more lyrical, with a prominent half note followed by a quarter note. The key signature changes to one sharp. The section ends with the word *Volti* and a final double bar line.

6 Violino Secondo Ripieno

*Allegro*

CONCERTO IV

*Andante*

# Violino Secondo Ripieno

7

*Allegro*

*Andante*

Eleventh staff of music, treble clef, key signature of two sharps. It begins with a half note G4, followed by a half note A4, and a half note B4. A measure rest is followed by a half note G4, then a half note A4, and a half note B4. The staff concludes with a half note G4 and a measure rest.

*Allegro*

Twelfth staff of music, treble clef, key signature of two sharps. It begins with a half note G4, followed by a half note A4, and a half note B4. A measure rest is followed by a half note G4, then a half note A4, and a half note B4. The staff concludes with a half note G4 and a measure rest.

# Violino Secondo Ripieno

## CONCERTO V

*And.<sup>te</sup>*

*Allegro*

# Violino Secondo Ripieno

9

5

6

*Andante*

*Allegro*

4

3

4

3

4

3

4

3

4

3

4

# Violino Secondo Ripieno

## CONCERTO VI

*And.<sup>e</sup> Pianiss. e legato*

# Violino Secondo Ripieno

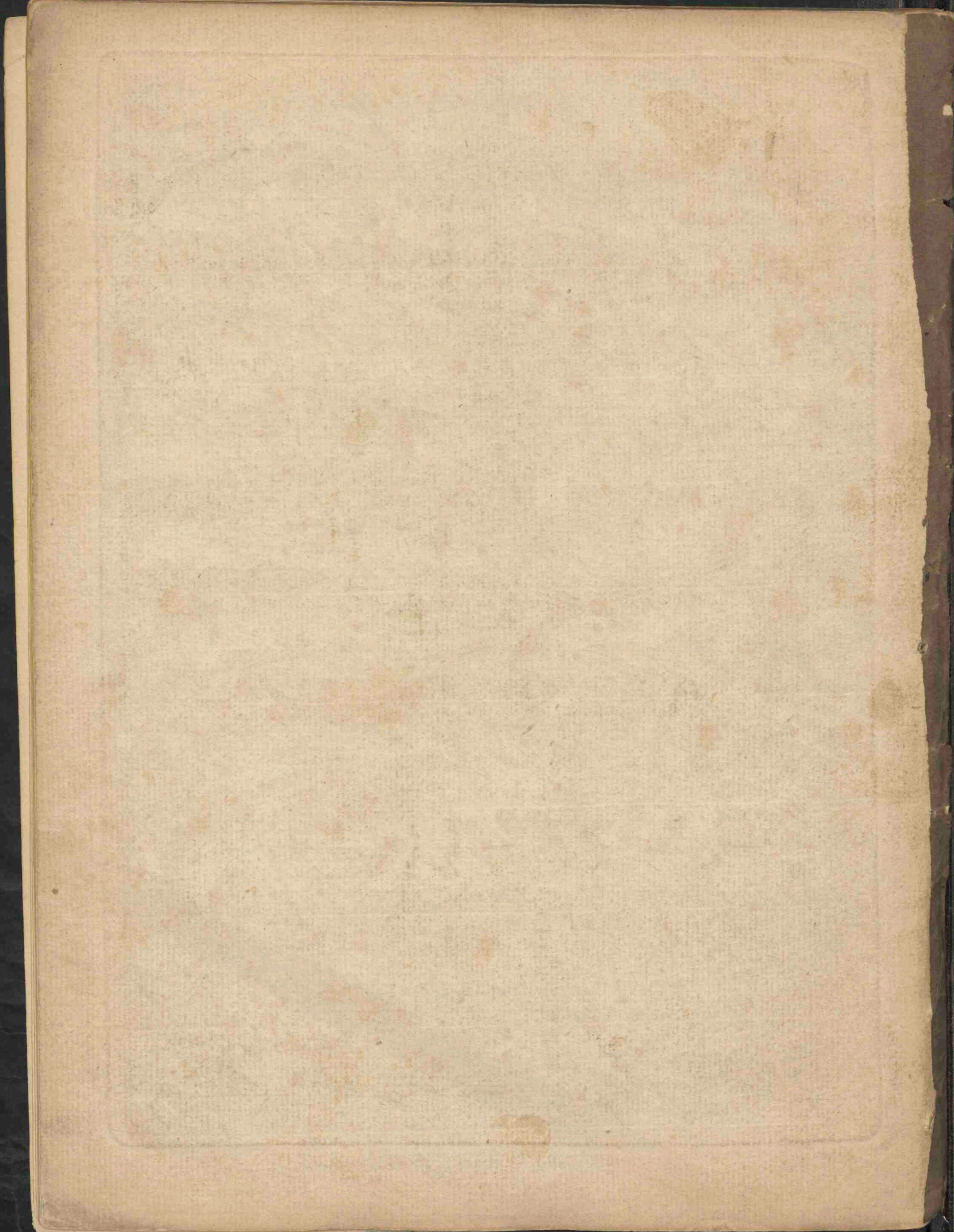

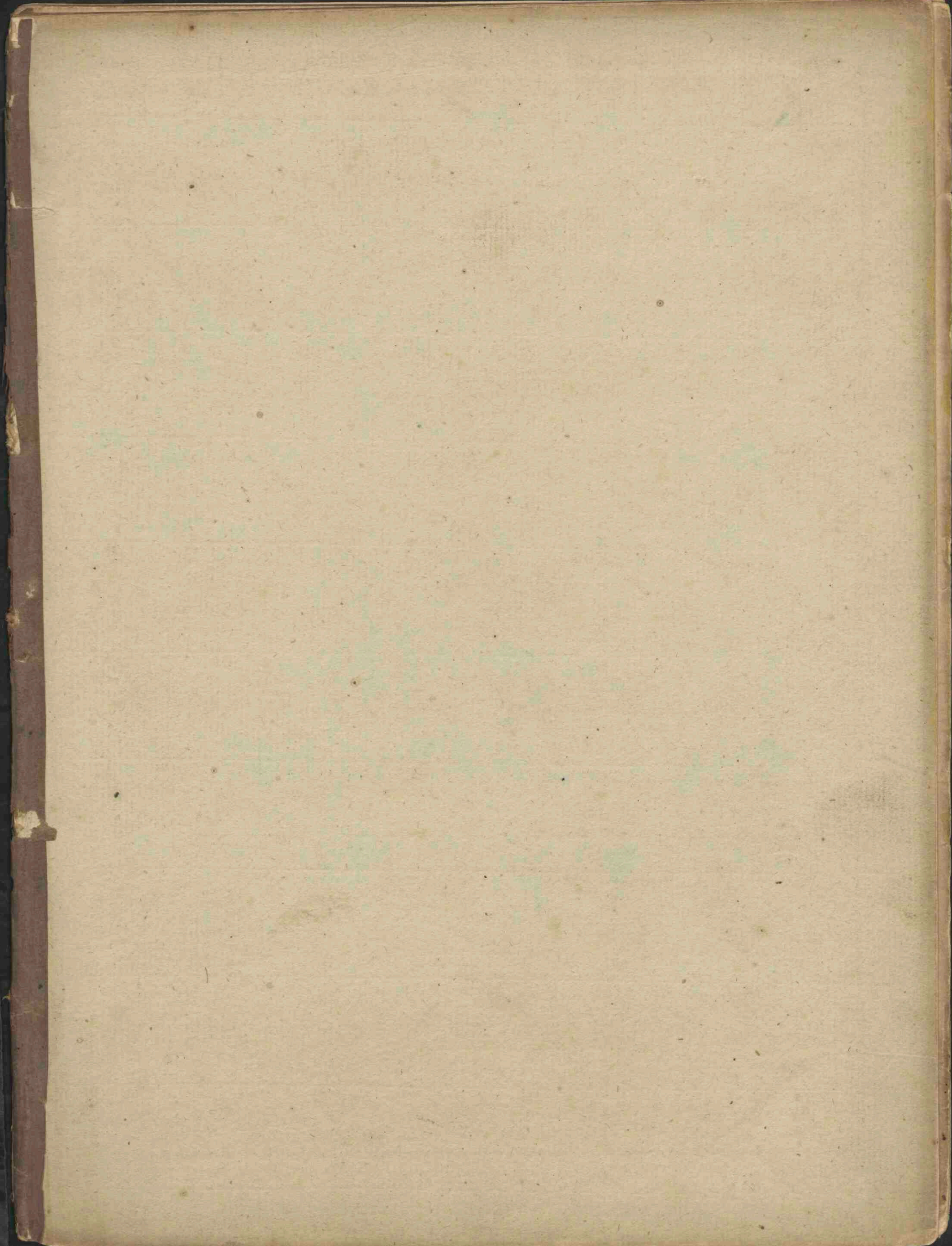

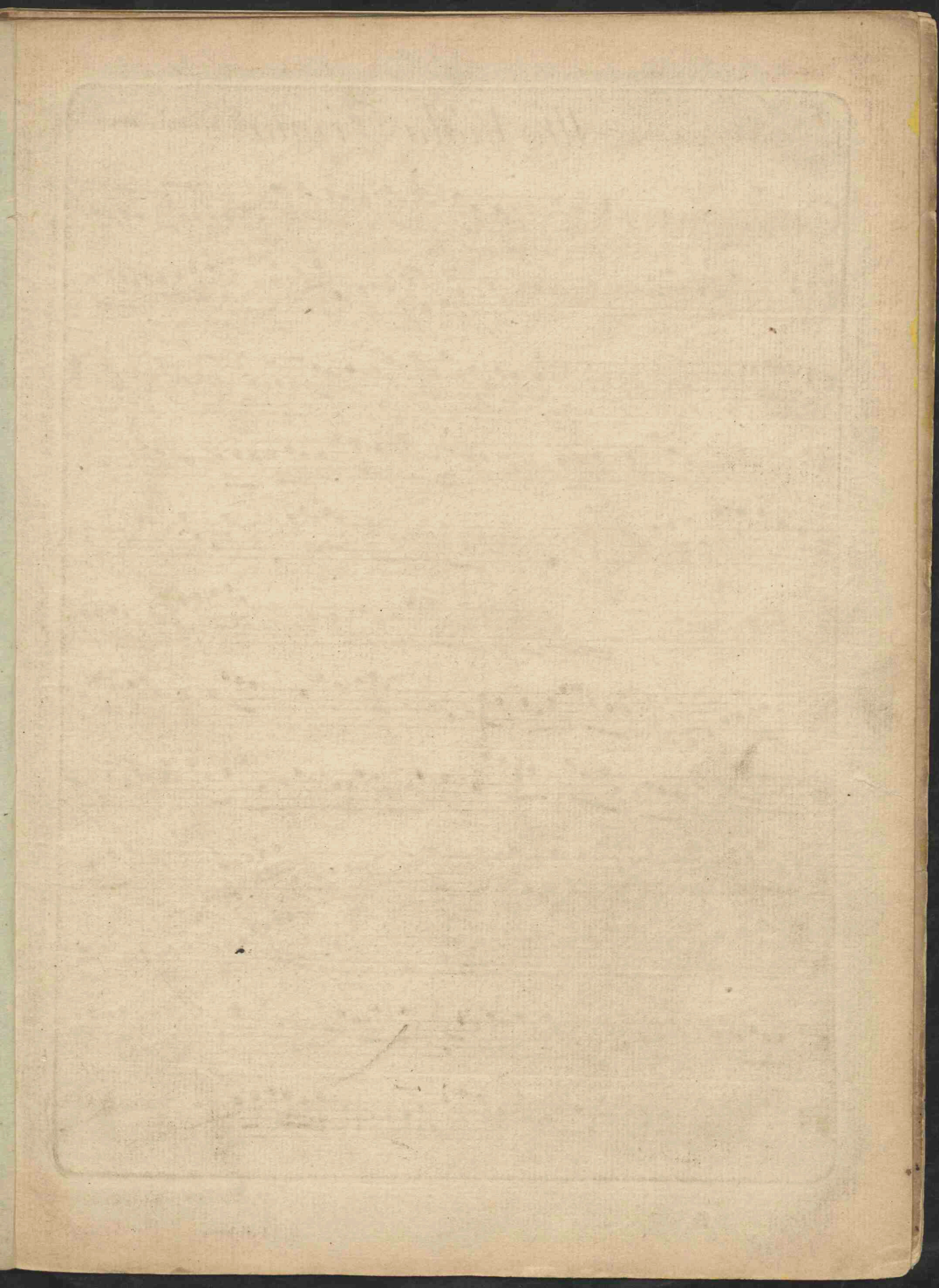

# Alto Viola Prima

## CONCERTO I

*Andante.*

*pia. Sens' arco.* *for. Con' arco.*

*pia. for. pia. Sens' arco.* *T. Con' arco.*

*Allegro.*

*Soli. tutti.*

*Soli. tutti.*

*pia.*

*pia. tutti for.*

*Soli tutti*

*Soli pia pia*

*tutti*

# Alto Viola Prima

2

*Affettuoso* *Soli*

*tutti* *pia* *for* *pia*

*Allegro* *Soli* *tutti*

*Soli* *tutti*

*Soli* *tutti*

*Soli* *tutti*

*Soli* *tutti*

*for* *Soli* *tutti*

*Soli* *tutti*

*Soli* *tutti*

# Alto Viola Prima

## CONCERTO II

*Grave.* *P. Soli*

*P.* *F. tutti*

*Soli* *tutti.*

*allegro.* *pia* *for*

*pia*

*Soli* *tutti*

*Grave*

*All.*

# Alto Viola Prima

*Grave*

*All.<sup>o</sup>*

*Affettuoso*

*S. la 2<sup>a</sup> Volta*

*S. All.<sup>o</sup>*

Alto Viola Prima

CONCERTO III

Adagio

*pia for pia for* *F.pia*

F.P.

Allegro

*tr* *1* *tr* *4* *3* *pia for pia for* *2* *for*

# Alto Viola Prima

3  
*Soli*

*Soli* *tutti*

*Andante*

8

*Adagio*

*for*

*Allegro* *Soli* *tutti* *for* *pia*

*Soli* *pia* *tutti* *Soli*

9 5

*Soli*

*tutti*

*D. Capo*

# Alto Viola Prima

*Andante*

## CONCERTO IV

Alto Viola Prima

# Alto Viola Prima

**CONCERTO V** *Andante*

*Soli*

*tutti*

*Soli*

*tutti*

*Soli*

*tutti*

**2** *Allegro*

*tutti*

*t*

*I*

*I*

*t*

*I*

*Soli tutti*

*Soli tutti*

*Soli*

*I*

*tutti*

*I*

*I*

# Alto Viola Prima

*Soli pia*  
*Andante*  
*Soli*  
*tutti*  
*Soli tutti*  
*Allegro*  
*Soli*  
*Soli*  
*tutti*  
*Soli tutti*  
*Soli*  
*tutti*  
*pia*  
*for*

Alto Viola Prima

CONCERTO VI

*Andante*

*pia* *for*

*pia*

*Allegro*

*pia*

*Affettuoso Solo pia*

*tutti*

*t*

# Alto Viola Prima

*Soli* *tutti* *Soli* *tutti* *Soli*

*Solipia* *tutti for. pia.*

*Allegro* *Soli* *tutti*

*Soli* *tutti*

19

20

*Fine*

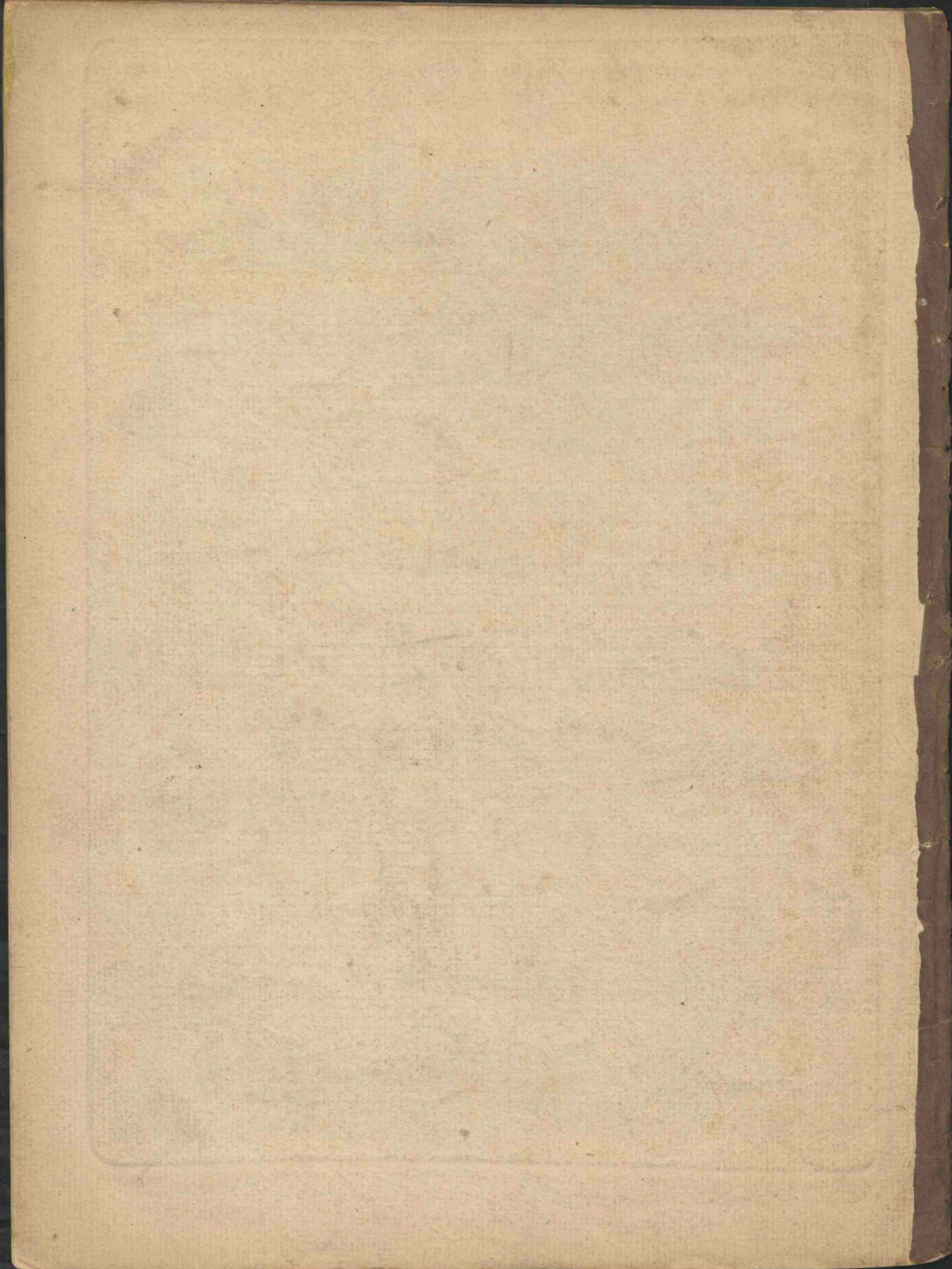

# CONCERTI GROSSI

a due Violini, due Viole e Violoncello obligati  
con due altri Violini, e Basso di Ripieno

*Composti e dedicati*

ALL' ALTEZZA REALE

DI FEDERICO PRENCIPE DI VALLIA

DA

*Francesco Geminiani*

LONDRA MDCCXLIII,

a spese dell' Autore

---

*Questi Concerti sono composti dalle Sonate a Violino e Basso  
dell' OPERA IV. London Printed for the Author by I. Johnson  
Musick Seller in Cheapside where may be had all his works.*

CONGRUENT

Faint, illegible text, possibly bleed-through or very faded handwriting, covering the majority of the page.

# Alto Viola 2<sup>da</sup>

## CONCERTO I

*Andante* *Sens'arco.*

*Con'arco.*

*Con'arco.*

*Allegro*

*Tutti*

*Soli*

*Tutti*

*Soli*

*Affettuoso*

*Soli*

*Tutti*

*Soli*

*Tutti*

# Alto Viola 2<sup>da</sup>

## CONCERTO II

Grave *Pia Soli*

*For Tutti*

*For*

Alto Viola 2<sup>da</sup>.

Grave

all.

Grave

15

all.

29

15

8

9

4

all.

6

P. la 2. volta

all.

Alto Viola 2<sup>da</sup>.

CONCERTO III

*Adagio*  
*p. f p.*

*Allegro*

*p. f p.*

2 4 3

2 3

2 3

Alto Viola 2<sup>da</sup>

*Andante*

*Adagio*

*Allegro*

*D.C.*

CONCERTO IV

*Andante*

*volti*

Alto Viola 2<sup>da</sup>

*Presto*

3 2 2 1

2 2

10

5 2

9

4 2 2 2

1

2

3 3 2

*all. Solo*

1

*tutti*

4 3 11

1

*tr*

# Alto Viola 2<sup>da</sup>

*Aff.<sup>o</sup>* *Allegro.* *P.* *T.*

## CONCERTO V

*Andante*

*Soli* *Tutti* *Soli* *Tutti* *Allegro* *voltri*

Alto Viola 2<sup>da</sup>

6  
 3/2  
 Andante

8

4  
 3/4  
 Allegro

Soli

3 5

tutti

CONCERTO VI

And.<sup>te</sup>

Alto Viola 2<sup>da</sup>

*Allegro*

*pia*

*Affettuoso*

*3/4*

*Soli pia*

*tutti for*

*Soli* *tutti* *Soli*

*pia* *tutti* *tutti*

*pia* *tutti* *tutti*

Alto Viola 2<sup>da</sup>

*Allegro*

9

19

20

*Fine*

# CONCERTI GROSSI

a due Violini, due Virole e Violoncello obligati  
con due altri Violini, e Basso di Ripieno

*Composti e dedicati*

ALL' ALTEZZA REALE

DI FEDERICO PRENCIPE DI VALLIA

DA

*Francesco Geminiani*

LONDRA MDCCXLIII,

a spese dell' Autore

---

*Questi Concerti sono composti dalle Sonate a Violino e Basso  
dell' OPERA IV.*

THE UNIVERSITY OF CHICAGO

LIBRARY

540 EAST 57TH STREET

CHICAGO, ILL. 60637

TEL: 773-936-3300

FAX: 773-936-3300

WWW.CHICAGO.EDU

WWW.LIBRARY.CHICAGO.EDU

WWW.LIBRARY.CHICAGO.EDU

WWW.LIBRARY.CHICAGO.EDU

WWW.LIBRARY.CHICAGO.EDU

WWW.LIBRARY.CHICAGO.EDU

WWW.LIBRARY.CHICAGO.EDU

WWW.LIBRARY.CHICAGO.EDU

WWW.LIBRARY.CHICAGO.EDU

WWW.LIBRARY.CHICAGO.EDU

WWW.LIBRARY.CHICAGO.EDU

WWW.LIBRARY.CHICAGO.EDU

WWW.LIBRARY.CHICAGO.EDU

WWW.LIBRARY.CHICAGO.EDU

WWW.LIBRARY.CHICAGO.EDU

WWW.LIBRARY.CHICAGO.EDU

WWW.LIBRARY.CHICAGO.EDU

# Violoncello

## CONCERTO I

*Andante*

*Pia. sens arco* *Tutti con arc*

*P F P PP Sens arco*

*soli* *Allo.* *F Tut*

*soli* *Tutti* *soli* *Tutti*

*soli* *Tutti*

*soli* *Tutti*

*soli* *Tutti*

*soli* *Tutti*

Detailed description of the musical score: The score is written for a single cello part. It begins with a treble clef, a key signature of one sharp (F#), and a common time signature (C). The tempo is marked 'Andante'. The first system contains two staves of music. The first staff has a dynamic marking of 'Pia. sens arco' and the second staff has 'Tutti con arc'. The second system continues with dynamics 'P', 'F', 'P', and 'PP', and includes the instruction 'Sens arco'. The third system features a 'Cresc.' (crescendo) hairpin and a change to 'Allo.' (Allegro) tempo, with dynamics 'F' and 'Tut'. The fourth system has 'soli' and 'Tutti' markings. The fifth system also has 'soli' and 'Tutti' markings. The sixth system has 'soli' and 'Tutti' markings. The seventh system has 'soli' and 'Tutti' markings. The eighth system has 'soli' and 'Tutti' markings. The ninth system has 'soli' and 'Tutti' markings. The score concludes with a double bar line and repeat dots.

# Violoncello

*Affettuoso*

*Tutti* *Soli* *Pia.* *For*

*Allegro*

*Soli* *Tutti* *Soli* *Tutti* *Soli* *Tutti* *Soli* *Tutti*

# Violoncello

**CONCERTO II**

*Grave*

*Tutti* *Soli*

*Allegro*

*Tutti* *Soli*

*Grave*

*Volti subito*

# Violoncello Rip.<sup>no</sup>

*Allegro*

*Graue*

*All: Assai*

*Aff: so* *Soli*

*Tutti* *Soli*

*Tutti* *P. la 2<sup>a</sup> Volta.* *D.C.*

# Violoncello

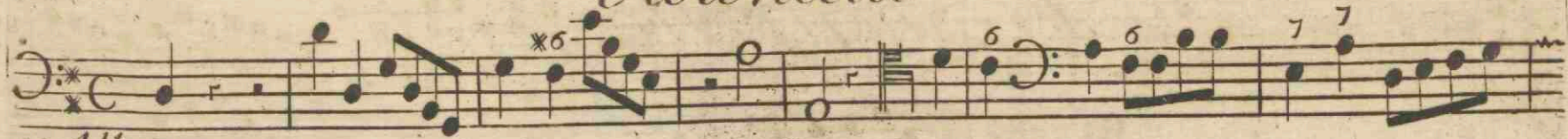

*Allegro*

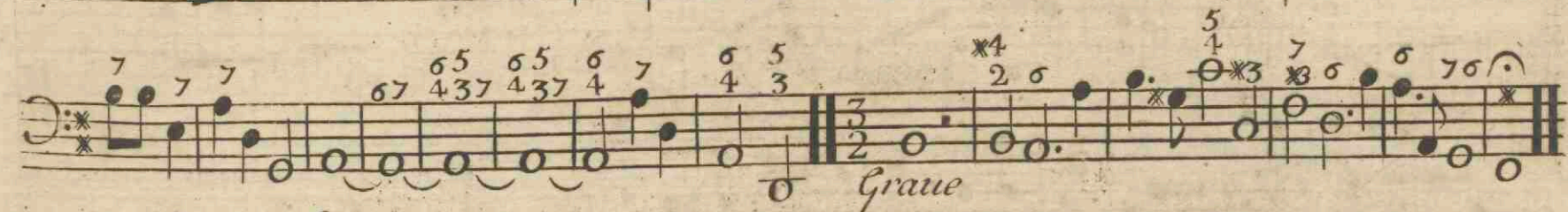
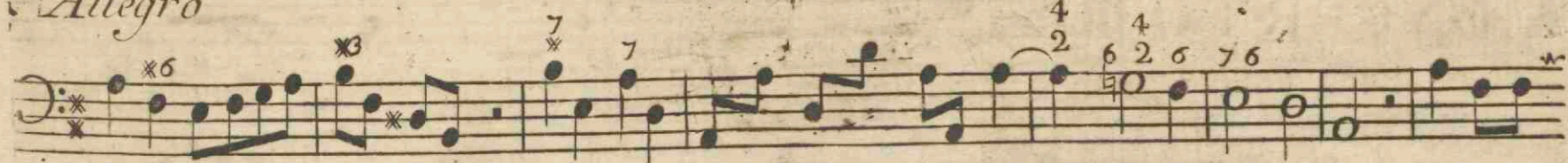

*All.º Assai*

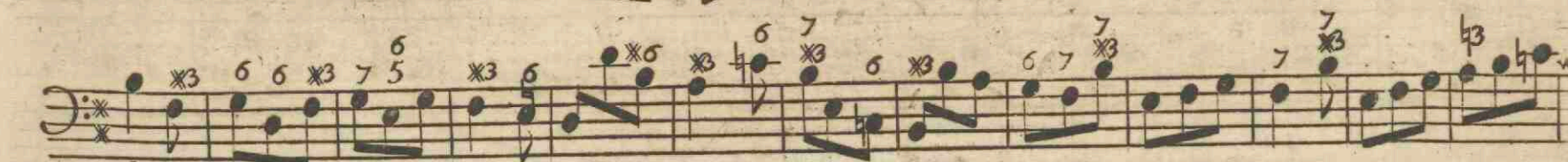

*Solo*

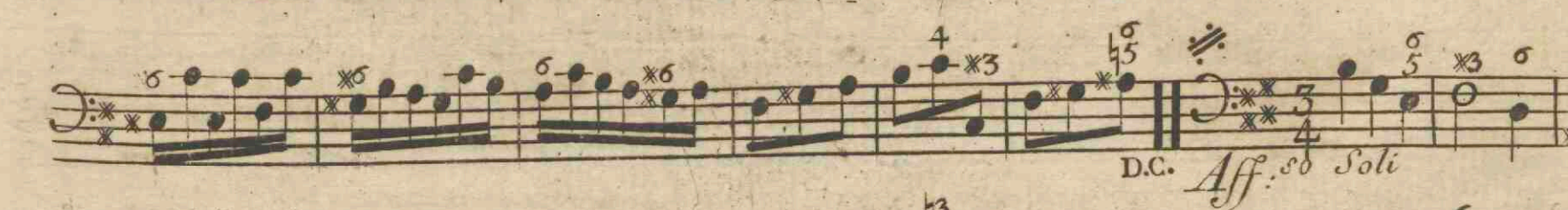
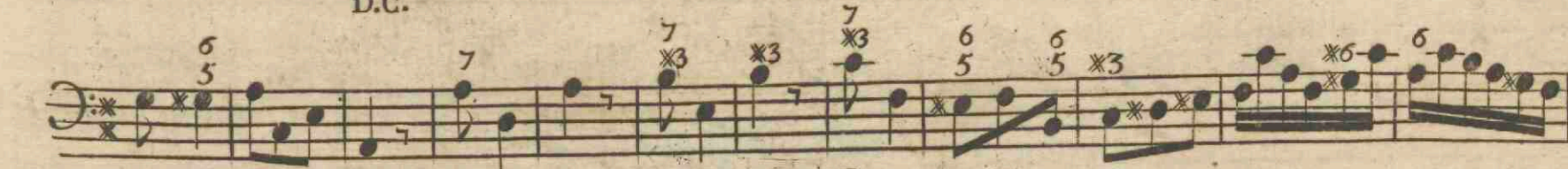

*Pia la 2<sup>da</sup> volta.*

# Violoncello

## CONCERTO III

*Adagio*

*Pia F. P. F. P. F.*

*Allegro*

# Violoncello

Volta sub.

# Violoncello

*Allegro*

*Da Capo*

## CONCERTO IV

*Andante*

*Tutti* *P* *Pia.* *F*

# Violoncello

Violoncello

Solo *Allegro*

*Segue 2. Volte.*

*Tasto Solo*

*Aff. so*

*Da Capo al Segno.*

*V. lo Ripieno* *Allegro*

*Segue 2. Volte.*

*Tasto Solo*

*Aff. so*

*al Segno*

Violoncello.

CONCERTO V

Andante.

# Violoncello

*soli* #3 6#6 4 6 #6 6 7 6 4 3  
*And.*

6 #6 6 #6 6 7 6 7 4 3  
7 6 5 #3 6 6 6 6 6

*Tutti* 6 4 5 #3 6 4 # 6 6 6 *F.* *soli*

*Allegro* *soli* *Tutti* 5#6 6 5#6

*soli* 4 # 5 7 4 # 7 6 7 6 4 5

*Tutti* 7 3 4 # 4 # 6 6 6 *soli*

*Tutti* *soli* 6 6 6 6 6 6 4 3

*Tutti* 6 5 6 5 7 6 6

*P* *F* *F* 7 6 6

4 3

# Violoncello

## CONCERTO VI

*Andante*

*Allegro*

*Tutti sub.*

# Violoncello

*Andante*

*Soli* *P* *F* *Tutti* *Soli* *Tutti* *Soli* *Tutti* *P* *Allegro* *Soli* *Tutti* *Soli*

# Violoncello

15

*Fine*

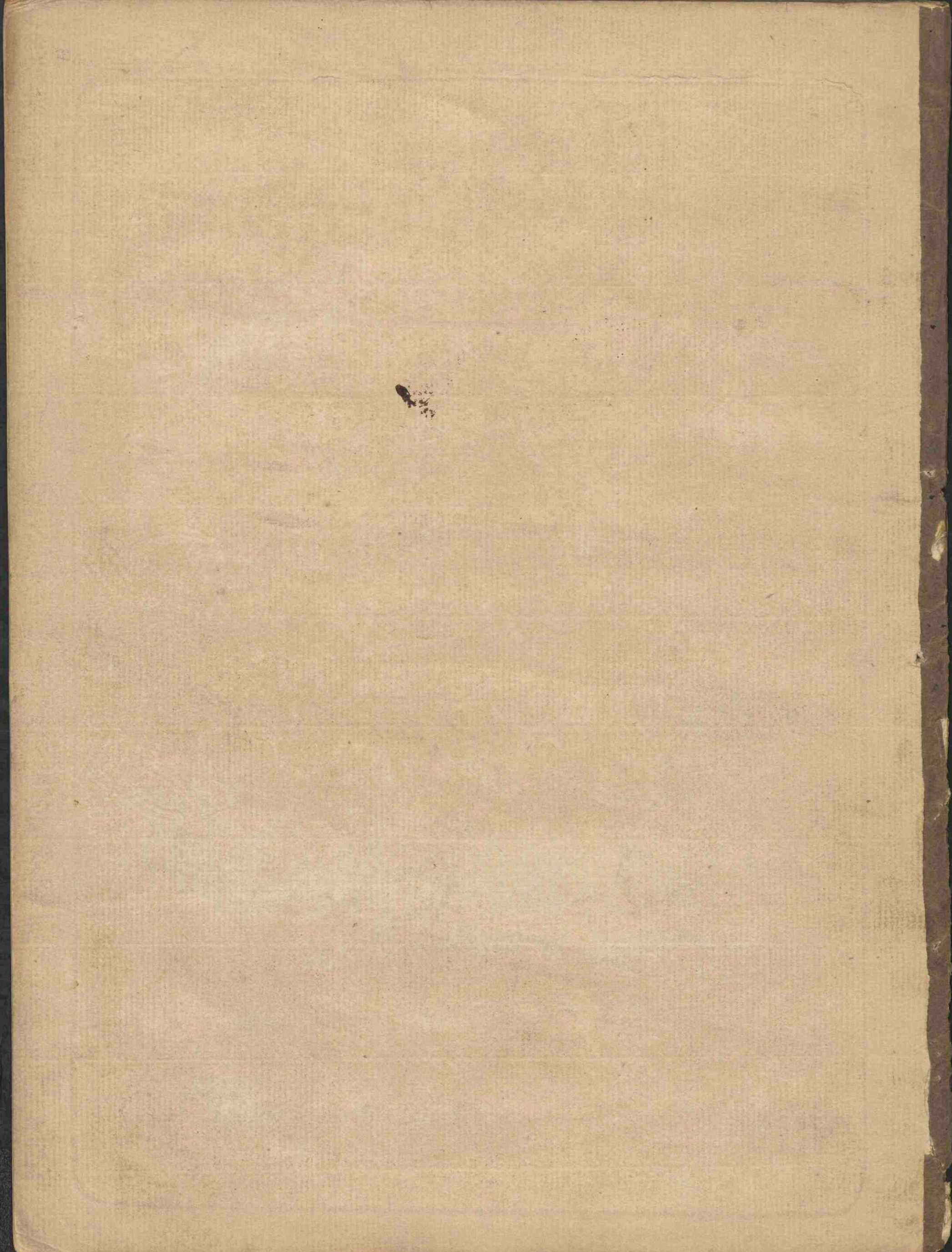

# CONCERTI GROSSI

a due Violini, due Viole e Violoncello obligati  
con due altri Violini, e Basso di Ripieno

*Composti e dedicati*

ALL' ALTEZZA REALE

DI FEDERICO PRENCIPE DI VALLIA

DA

*Francesco Geminiani*

LONDRA MDCCXLIII,

a spese dell' Autore

---

*Questi Concerti sono composti dalle Sonate a Violino e Basso  
dell' OPERA IV. London Printed for the Author by I. Johnson  
Musick Seller in Cheapside where may be had all his works.*

*[Faint, illegible text, possibly bleed-through from the reverse side of the page]*

# Basso Ripieno

## CONCERTO I

*Andante*

*All.<sup>o</sup>*

*aff.<sup>o</sup>*

*Volti.*

# Basso Ripieno

## CONCERTO II

# Basso Ripieno

# Basso Ripieno

## CONCERTO III

*Adagio*

*Allegro*

*Tasto solo*

*tutti*

*Andante*

Detailed description of the musical score: The score is for a Bassoon (Basso Ripieno) part. It begins with a treble clef, a key signature of one sharp (F#), and a 3/4 time signature. The first staff contains the title 'CONCERTO III' and the beginning of the piece. The tempo is marked 'Adagio'. The music features a variety of notes, rests, and ornaments. Dynamics include piano (p), forte (f), and fortissimo (fp). There are several accents and slurs. The score includes performance instructions such as 'Adagio', 'Allegro', 'Tasto solo', and 'tutti'. The piece concludes with a double bar line and a sharp sign. The notation includes many fingerings and articulation marks.

# Basso Ripieno

## CONCERTO IV

# Basso Ripieno

*Presto* *T soli* *tutti*

3 2 5 2

1 6 6 5 2 6

4 #3 7 # 1 2 10 #6

#3 4 6 #6 6 6 4 #5 7 6 4 #3

2 2 6 #3 6 5 #5 #3 11 #3

6 4 #3 4 2

2 1 #4 6 #4 6 4 6 #4 6 # 7 7

#6 6 4 7 6 4 5 7 6 5 4 5

26 6 6 #4 6 #6 #6 6 #3 6 #6 #3 6 6 #4

*Allegro* *F* *P*

6 #6 #6 6 #3 #6 6 5 5 #3 4 #3 7

26 6 6 #4 6 #6 #6 6 #3 6 #6 #3 6 6 #4

#6 #6 #3 6 6 5 5 #3

3 4

*Segue subito*

# Basso Ripieno

8  
6 6 7 7 6 4 6 6

*Andante.*

4 3 4 6 6 4 3 6 6 6 6

*All.<sup>o</sup>*

6 6 6 6 6 6 6 6 5 5

*P.*

*F*

## CONCERTO V

6 7 7 7 7 7 7 7 7 5

*Andante.*

6 6 6 6 6 6 6 5 4 5 4 5

10 7 7 7 7 7 7 7 7 5 1 1

3 6 4 3 3 6 4 5

6 7 6 6 5 6 7 5 5 4 6 4 3

6 7 6 7 6 7 6 7 6 5 4 3 7 6 5 4 3 7 3 3 3 6 6 6 6

6 3 7 6 5 3 7 3 3 3 7 3 3 7 6 6

4 2 6 6 6 4 2 6 7 6 7 4 3 5 2 6 6 7 6 3 7 3 3

7 6 8 8 8

*Volti.*

# Basso Ripieno

5 6 7 6 7 #6 4 6 #4 6 7 #6 7 4 6 5 7 5

7 6 6 5 #3 5 4 7 4 5 7 #6

4 6 5 2 5 2 6 7 6 #4 6 4 3

6 #6 #6 #6 #6 #6

*And.<sup>te</sup>*

4 3 7 4 #3 6 #6 6 5

6 4 #3 7 4 #3 7

*Allegro* 3

6 4 #3 5 #6 6 6

5 #6 6 5 4 3 6 4 # 7 4 #3 4 3

7 6 7 6 4 #3 7 6 5

6 7 3 3 3 6 5

6 6 5 4 3 4 3 7 #3

*P*

5 6 7 6 6 4 3

*F*

# Basso Ripieno

## CONCERTO VI

*Adagio*

*Allegro.*

*T. Solo*  
*Volta*

# Basso Ripieno
