

# **Encomia sacra musice decantanda 1. 2. 3. vocibus, & 2. 3. 4. & 5. instrum : opus sextum**

<https://hdl.handle.net/1874/402254>

Rastonia 27 303

Benedictus a S. Josepho  
ord. Carm.

---

Encomie sacra.

M. R. M. M. M.  
1214

3 d 250.

Violino I

Alhaj. 1683

Andr. de Eyuden.

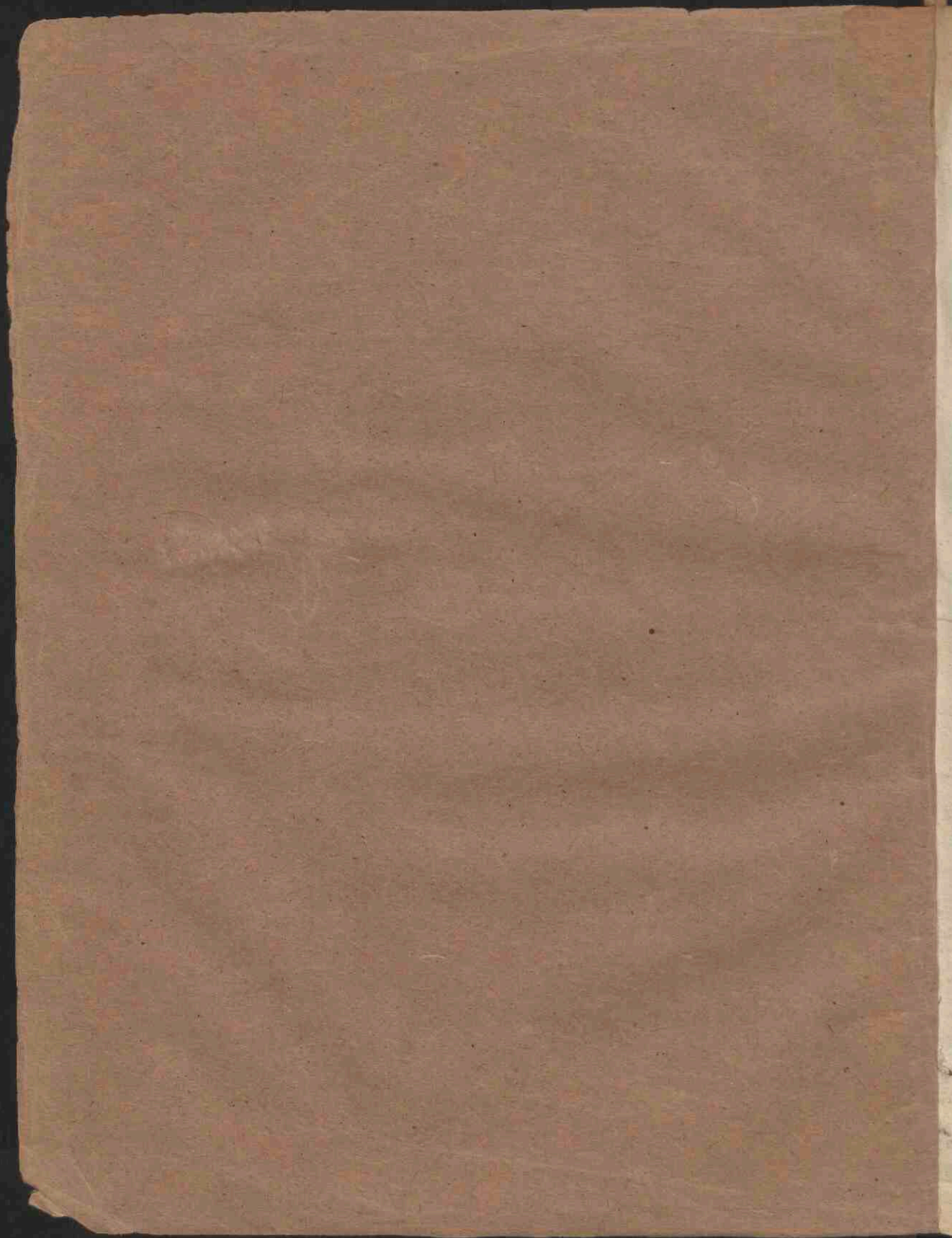

VIOLINO PRIMO.

ENCOMIA

SACRA MUSICE

DECANTANDA

1. 2. 3. Vocibus, & 2. 3. 4. & 5. Instrum.

OPERA ET STUDIO,

R. P. BENEDICTI A. S. JOSEPHO.

ORDINIS F. F. B. V. MARIAE

DE MONTE CARMELI.

Opus Sextum.

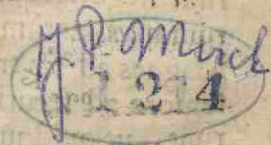

ULTRAJECTI,

Ex Officinâ *Arnoldi ab Eynden*, Typogr.

ANNO MDC LXXXIII.

8. Partes.

*Nobilissimo Spectatissimoque VIRO,*

D<sup>no</sup> JOANNI van TONGEREN,

J. U. D. SERENISSIMI AC CELSISSIMI PRINCIPIS

FREDERICI CASIMIRI, DEI GRATIA

LIVONIAE, CHURLANDIAE, ac SEMIGALLIAE DUCIS CONSILIA-  
RIO, ac ad Præpotentes Confœderati Belgii Ordines Delega-  
to Residenti Fidelissimo, nec non coram utraq̃ue Hollandiæ  
Curiâ causarum Patrono disertissimo integerrimo, celeberrimoque,  
Musicorum Mæenati.

Enigno mihi revolventi animo, cui ENCOMIA hæc SACRA jure optimè merito præsentarem, dedicarem, ac consecrarem, unus præ aliis feliciter occurristi *Nobilissime Domine*, apud quem, ea, quasi in tutissimo Palladis sinu deponere possem. quippe, si Musices alumnum quæro, quis TE uno vel hanc magis amat, vel eâ magis indiget? primum publica fama testatur, quod frequens Musicalis Academia tua confirmat; quid de altero, nonne ratio veritatis indagatrix satis docet Virum negotiorum, curarumque fori molestiis intricatum post difficillima rerum maximarum molimina egere relaxatione? Cùm igitur ita sit Musicorum Magnes ad TE trahor, quo lubens sequor, dum mihi Patrono opus est ac Defensore ad securitatem. Nam nunc invidia & calumnia passim ita succreverunt, ut quidquid in lucem editur à Zoilis rideatur, decerpatur & evellatur. Ita accidisse plerisque ante me video, & mihi ita accidet, nisi TU *Nobilissime Domine* avertas omen, & contundas auctoritate tuâ hanc audaciam imo licentiam maledicendi Benedicto. tantum ut velis rogo, nam posse satis scio. TE reverentur omnes & verentur: nec incilare quisquam audebit probris, quod probas, TU namque es

*Lucida gemma fori rigidique topazius aequi*

*TU lydius legum justitiæque lapis.*

Iterum ergo rogo obtestorque, ut tantum velis: & donellum hoc suspendi patiaris ad benignitatis tuæ aram. VIVE & VALE

*Nobilissime ac Spectatissime Domine*

*Obsequiosissimus tuus famulus*

F. BENEDICTUS A S<sup>o</sup> JOSEPHO,  
CARM. BOXM. SUPRIOR.

Canto Solo, cum 2. Violino & Fagotto.

# Violino primo.

Sonata

OP. 11

Jesu Chare.

Violino primo.

Adagio.

Aria.

Violino primo.

Violino primo musical score, measures 1-4. The music is written on four staves in treble clef with a common time signature (C). The notation consists of eighth and sixteenth notes, with some measures containing asterisks. The piece concludes with a double bar line.

I I.

*Canto Solo, cum 2. 3. vel 5. Instrum.*

Violino primo.

Violino primo musical score for "Alve Regina", measures 1-3. The music is written on three staves in treble clef with a common time signature (C) and a key signature of one flat (B-flat). The tempo marking "Adagio." is present above the first staff. The notation includes quarter and eighth notes. The first staff begins with a decorative flourish. The piece concludes with a double bar line.

Violino primo.

7

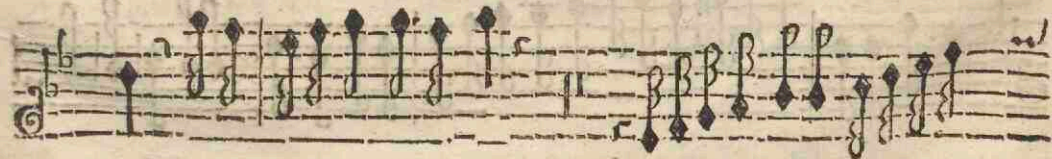
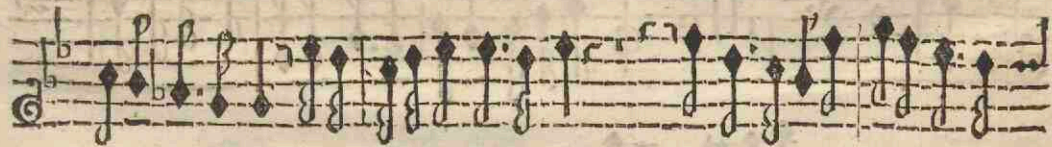

## Violino primo!

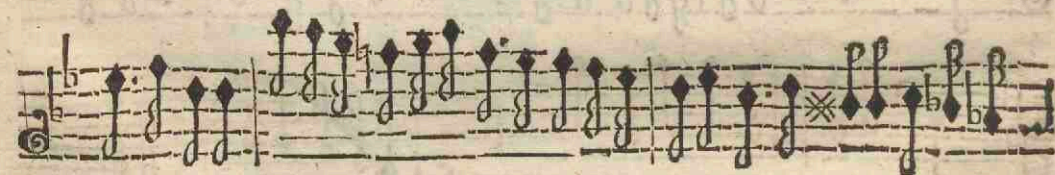
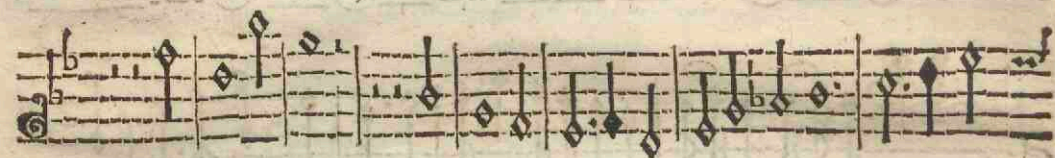
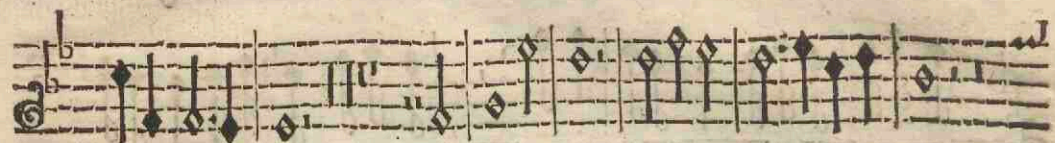

Violino primo.

*Alegro*

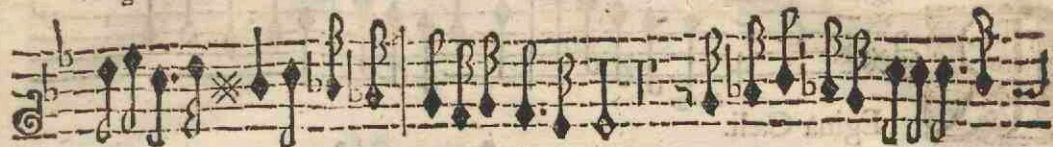

Canto Solo, cum 2. 3. vel 5. Instrum.

Violino primo.

Sonata.

**R** Egina Cæli.

Alleg.

Adag. Allegro.

Violino primo.

11

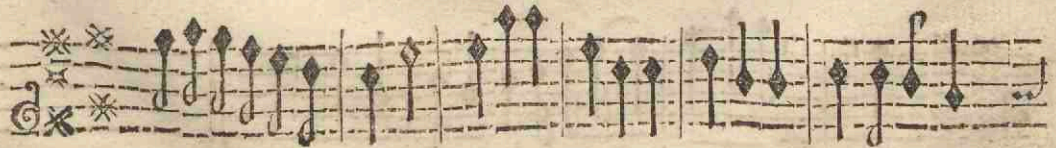
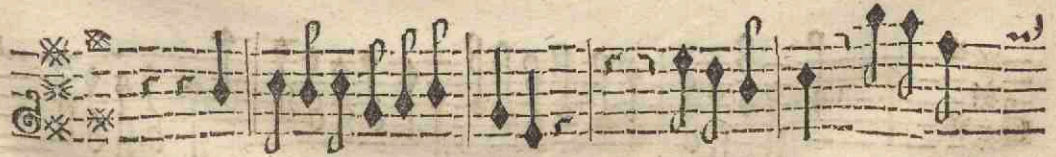

Violino primo.

Allegro.

Sonata.

Adagio.

Allegro.

Allegro.

I V.

Canto Solo, cum 2. 3. vel 5. Instrum.

Violino primo.

Senza.

Martyrum virtus.

This block contains the first musical staff. It begins with a large, ornate initial 'M' in a decorative frame. The text 'Martyrum virtus.' is written below the staff. The music is in G major (one sharp) and 3/4 time, starting with a 'Senza.' marking. The staff contains several measures of music, including a melodic line with a slur and a fermata.

This block contains the second musical staff, continuing the piece. It features a decorative initial 'M' and the text 'Martyrum virtus.' below the staff. The music continues with a series of eighth and sixteenth notes.

This block contains the third musical staff, continuing the piece. It features a decorative initial 'M' and the text 'Martyrum virtus.' below the staff. The music continues with a series of eighth and sixteenth notes.

This block contains the fourth musical staff, continuing the piece. It features a decorative initial 'M' and the text 'Martyrum virtus.' below the staff. The music continues with a series of eighth and sixteenth notes.

This block contains the fifth musical staff, continuing the piece. It features a decorative initial 'M' and the text 'Martyrum virtus.' below the staff. The music continues with a series of eighth and sixteenth notes.

This block contains the sixth musical staff, continuing the piece. It features a decorative initial 'M' and the text 'Martyrum virtus.' below the staff. The music continues with a series of eighth and sixteenth notes.

This block contains the seventh musical staff, continuing the piece. It features a decorative initial 'M' and the text 'Martyrum virtus.' below the staff. The music continues with a series of eighth and sixteenth notes.

Violino primo.

Violino primo.

25

## Violino primo.

p.

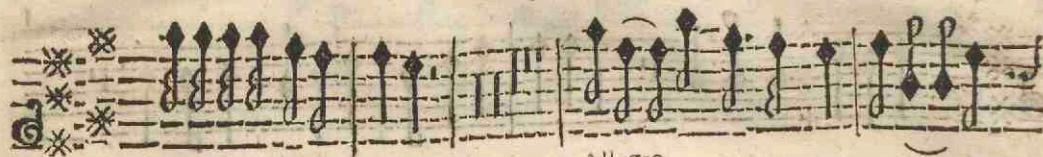

Allegro.

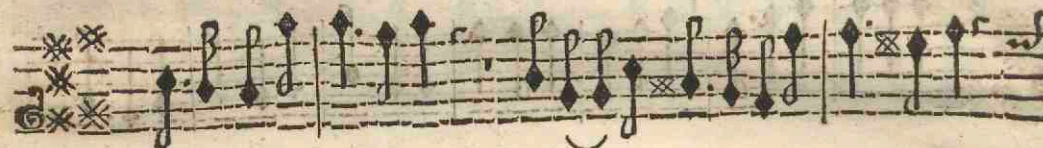

Violino primo.

17

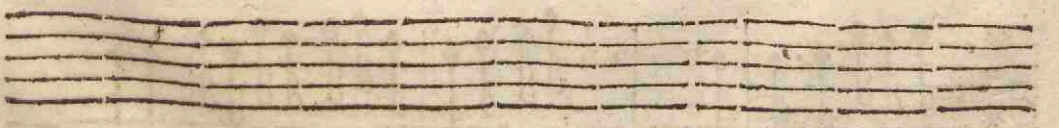
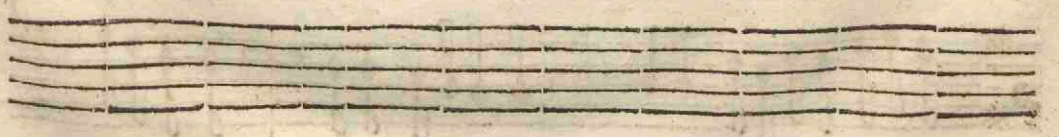
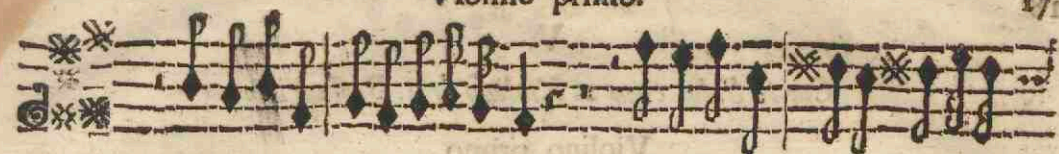

*Canto Solo, cum 2. Violino & 2. Basso Viol.*

Violino primo.

On nobis Domine.

## Violino primo.

## VI.

*Alto Solo, cum 2. 3. vel 5. Instrum.*

## Violino.

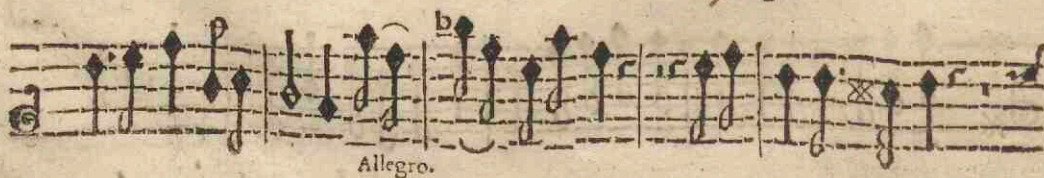

Violino.

Violino.

Aria.

Ritornella.

Violino.

Alleluja.

## VII.

*Basso Solo, cum 2. Violino & 2. Basso Viol.*

Violino primo.

**D** Omine ne in furore tuo.

Violino primo.

Adagio.

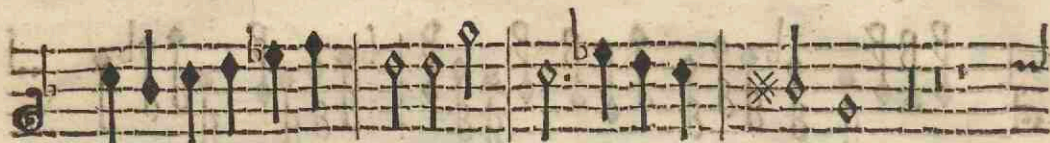

Adagio.

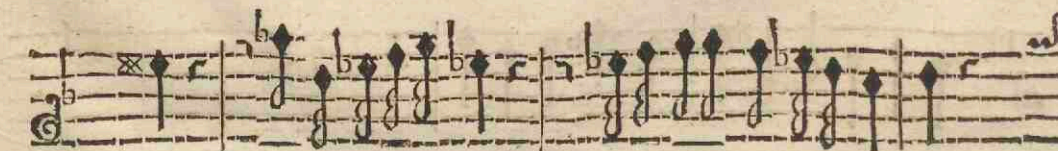

Violino primo.

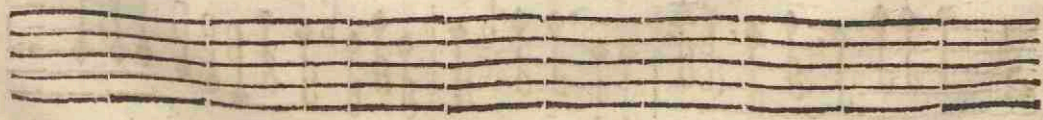

## VIII.

*Basso Solo, cum 2. 3. vel 5. Instrum.*

Violino primo.

Adagio.

Uis me territat?

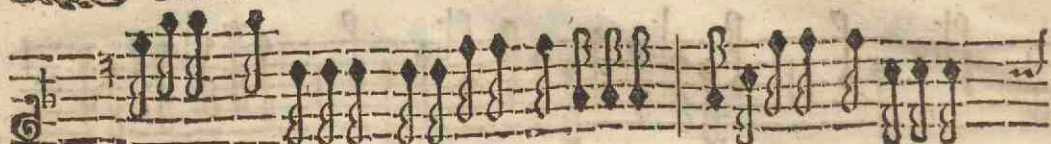

Forte.

Forte.

Adag.

Forte.

Violino primo.

Violino primo

Adagio.

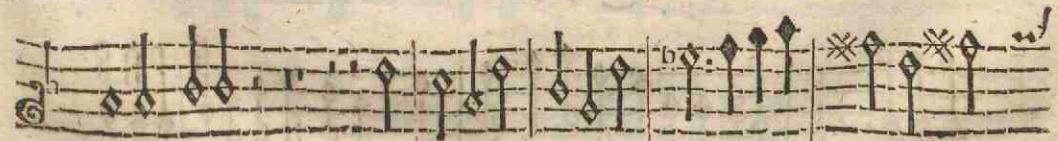
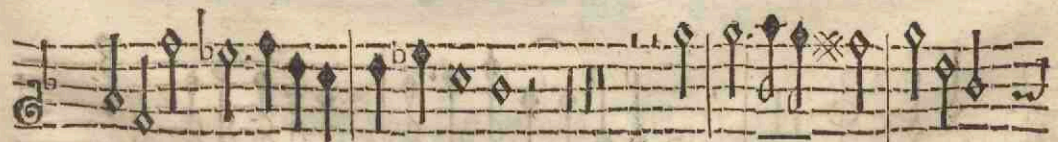
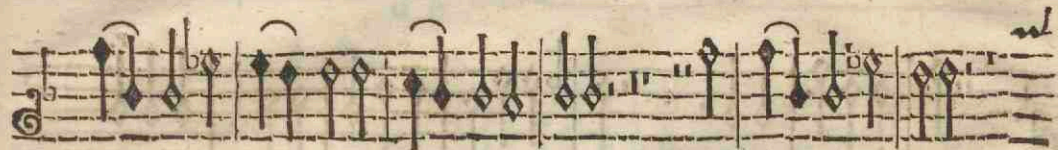
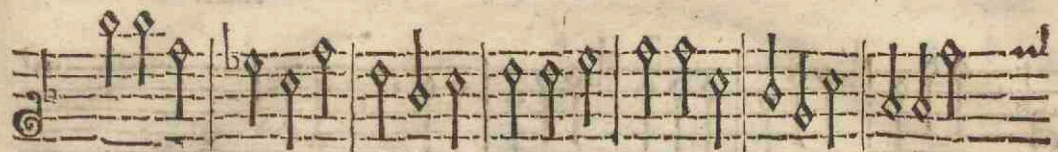
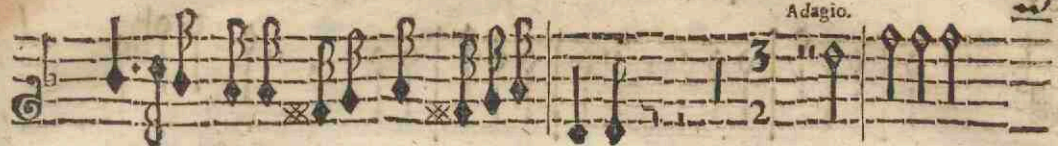

Violino primo.

Violino primo

Presto.

Presto.

Allegro.

Violino' primo.

## Violino primo.

## I X.

2. Canti cum 2. Violino &amp; Fagotto.

## Violino primo.

Sors optata.

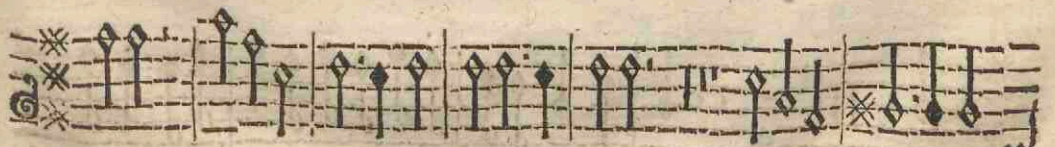
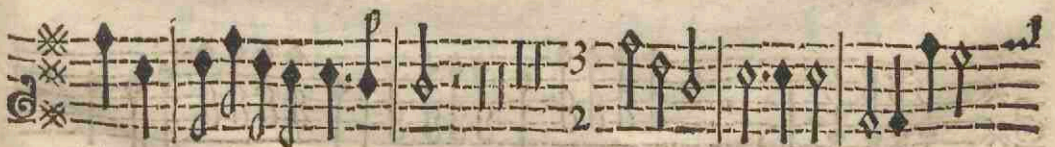
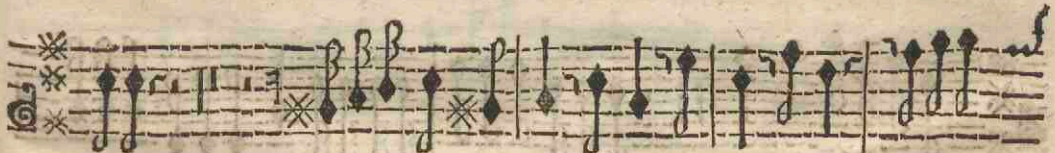

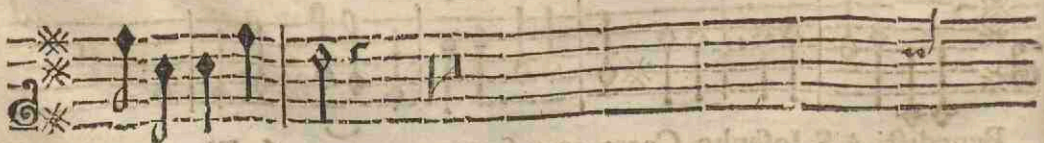
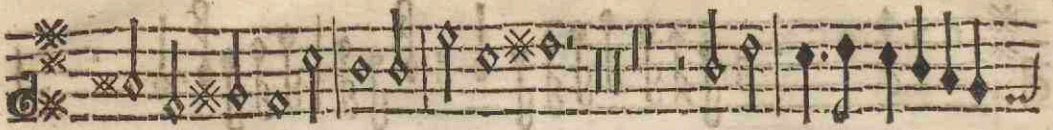

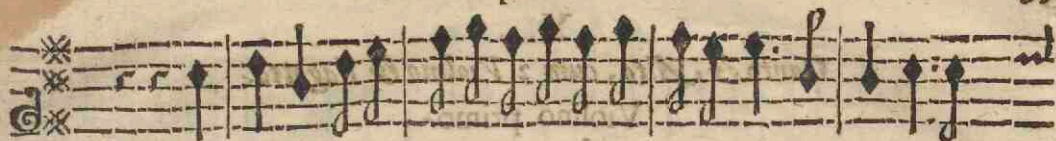

X.

Canto & Alto, cum 2. Violino & Fagotto.

Violino primo.

Sonata.

Dulcissime.

Violino primo?

## Violino primo.

Violino primo musical score, measures 1-10. The score consists of four staves. The first three staves contain a melodic line with various rhythmic values and accidentals. The fourth staff ends with a double bar line and repeat dots.

## XI.

Canto &amp; Basso, cum 2. Violino &amp; Fagotto.

## Violino primo.

Violino primo musical score for the section 'Umquid ego.' The score begins with a large, ornate initial 'U' on the first staff. The text 'Umquid ego.' is written below the first staff. The score consists of three staves of music, featuring a melodic line with various rhythmic values and accidentals.

Violino primo. *Violino primo*

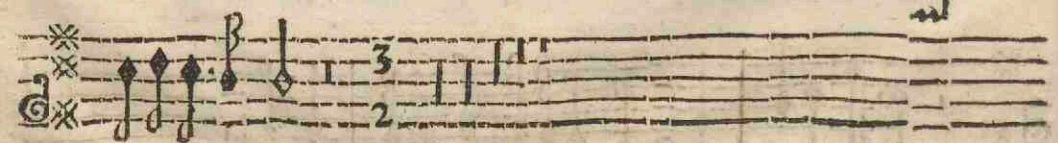
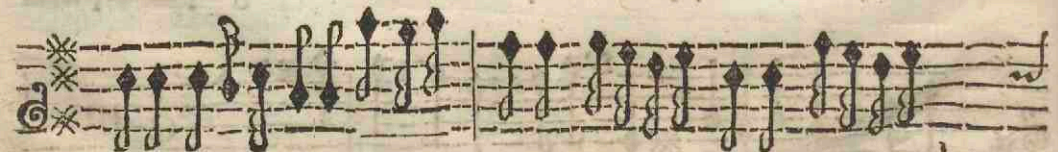

Violino primo. omnia omnia IV

XII.

Canto & Basso, cum 2. Violino & Fagotto.

Violino primo.

Sonata.

Bstupefcite.

Violino primo. *embig oniciV*

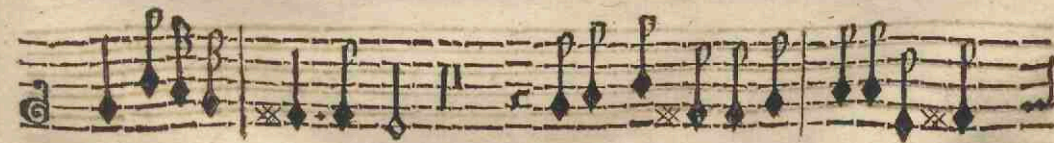
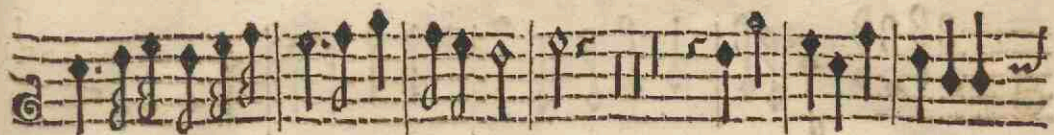

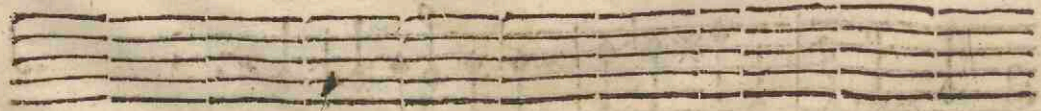
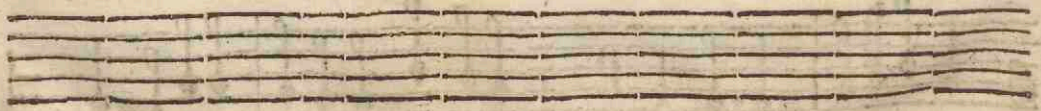

Canto & Basso, cum 2. Violino & Fagotto.

Violino primo.

**P** Racisa est.

## Violino primo.

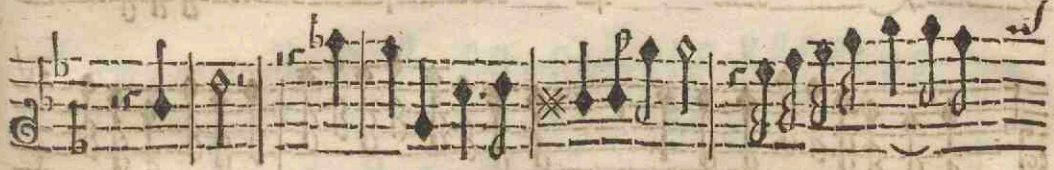

XIV.

2. Canti cum 2. Violino & 2. Basso Viol.

Violino primo.

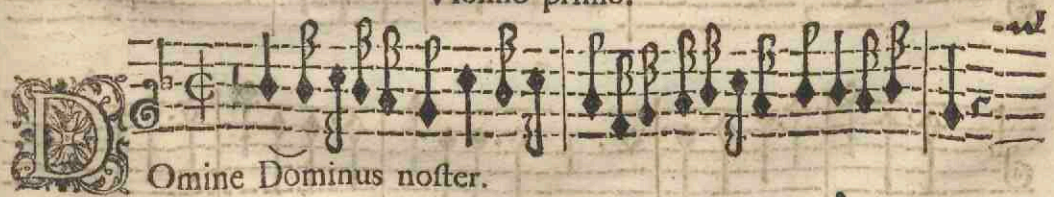

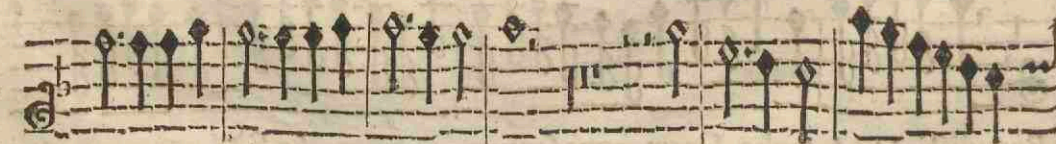
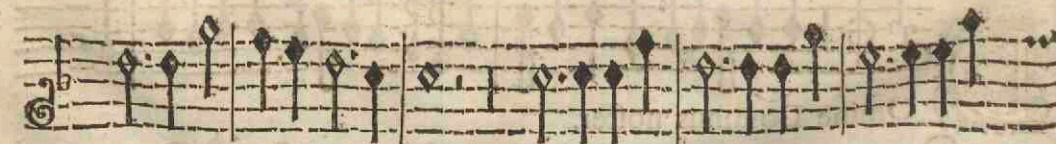
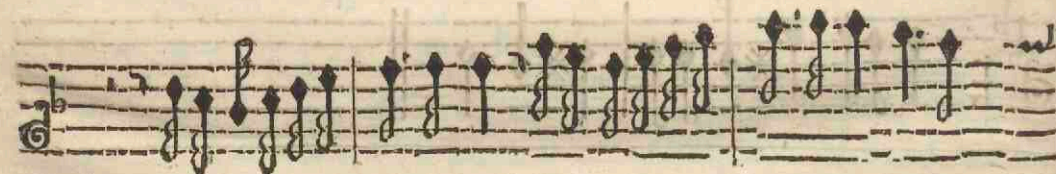
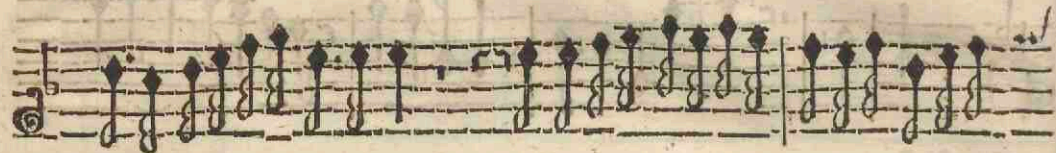

[Violino primo. *andante*]

Piano.

Adag.

Præsto.

Violino primo.

X V.

2. Canti & Basso, cum 2. Violino & Fagotto.

Violino Primo.

Violino primo.

Violino primo

Aria.

Extollite.

Cantate.

A. 2.

Violino primo.

P. F.

*Allegro.*

Jubilemus.

XVI.

2. Canti & Basso, cum 2. Violino & Fagotto.

Violino primo.

Uis dabit nobis.

Dulce.

Audivi.

22

\*

Violino primo.

57

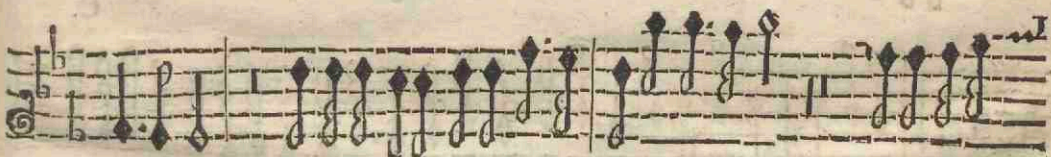
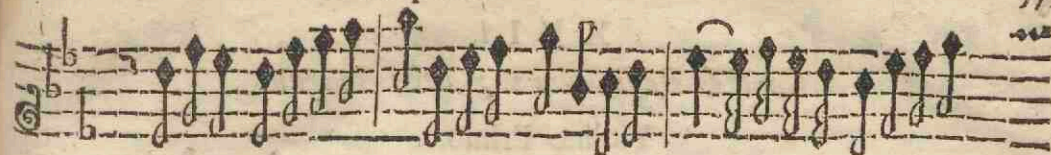

XVII.

2. Canti & Basso, cum 2. 3. vel 5. Instrum.

Violino Primo.

Sonata. T.

Salvator Amantissime.

C.

Violino primo.

Violino primo

Four empty musical staves at the bottom of the page.

# XVIII.

2. Canti & Basso, cum 2. Violino & Fagotto.

Violino Primo.

Quam suave.

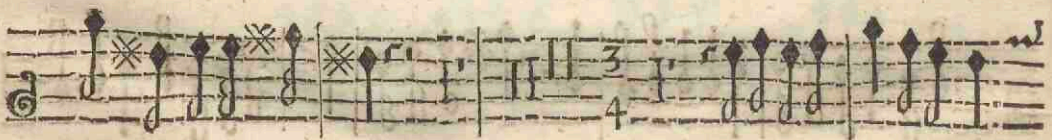
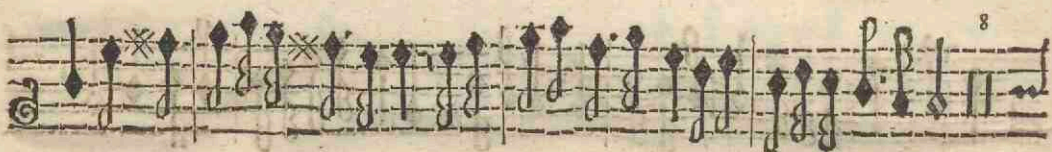
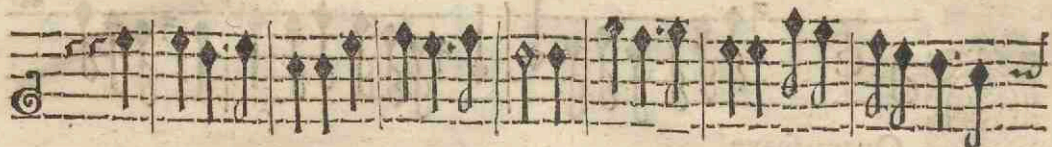

Violino primo.

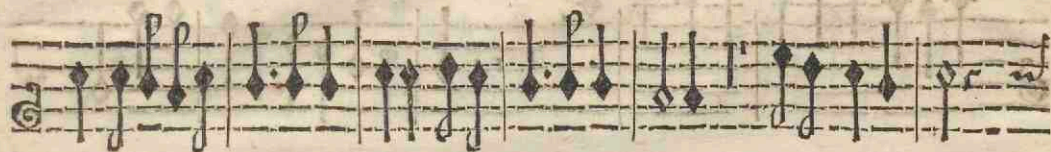
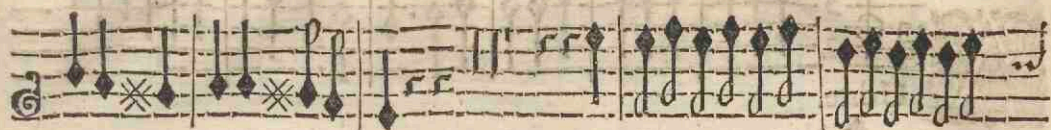

*Alleluja.*

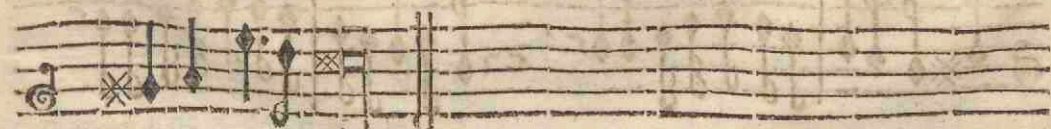

## XIX.

2. Canti & Basso, cum 2. vel 3. Violino, & 1. vel 2. Basso Viol.

Violino primo.

**A** Udite.

Allegro.

Violino primo.

Son.

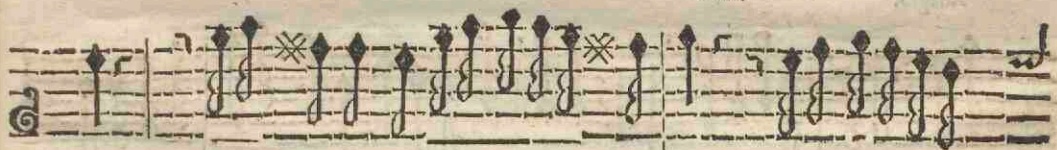

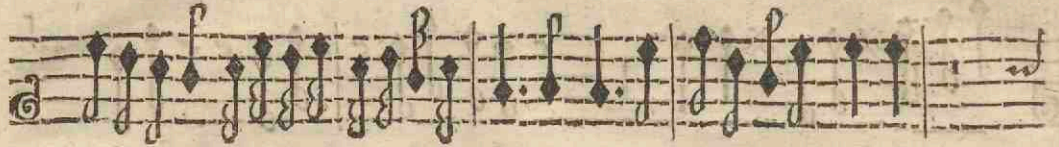

Allegro.

Adagio.

Allegro.

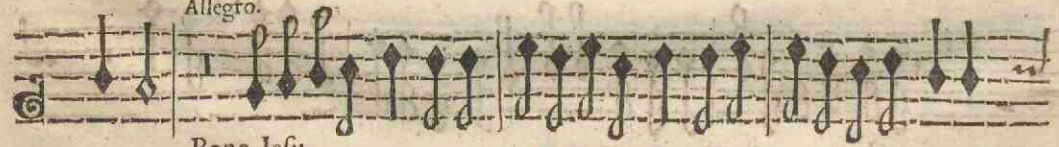

Bone Jesu.

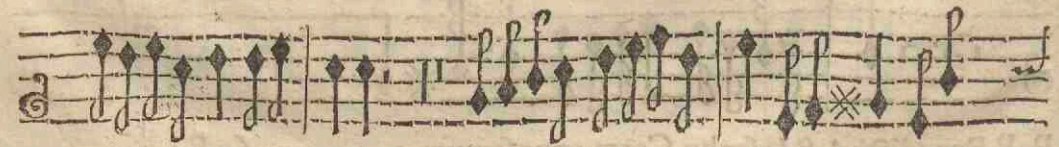

Violino primo.

*Solo.*

*O quantas.* *Tutti.*

X X.

2. Ten. vel Cant. & Basso, cum 2. Violino & Fagotto.

Violino primo.

*Yrie.*

Violino primo.

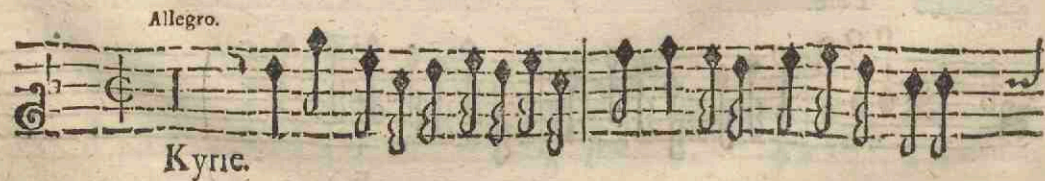
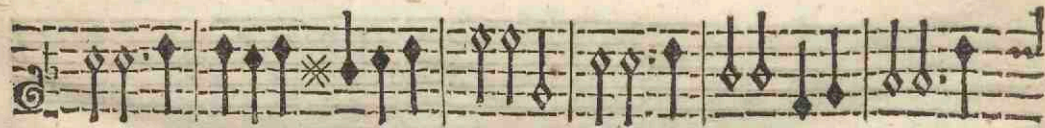
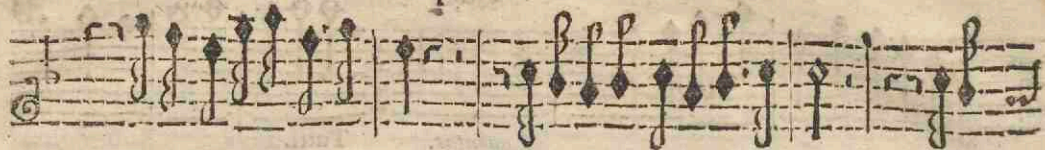

Violino primo.

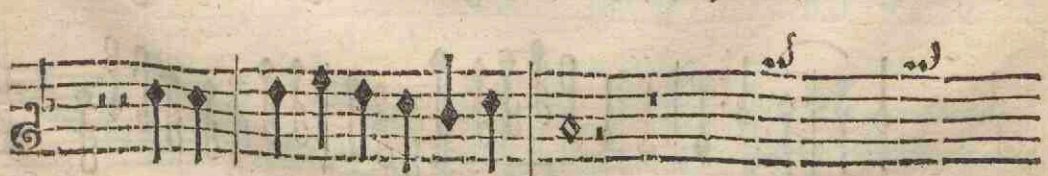

Loria.

Adagio.

Violino primo.

Violino primo

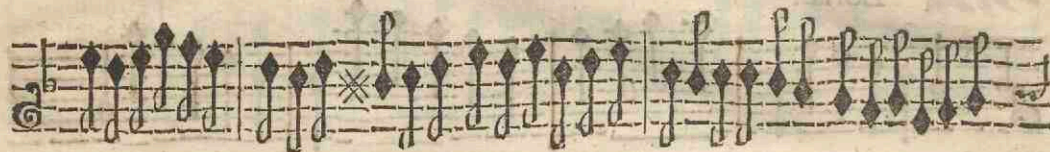
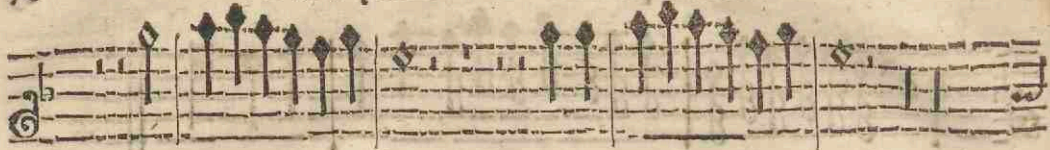

Dulce.

Forte.

Cito.

Violino primo. *quinto* V

91

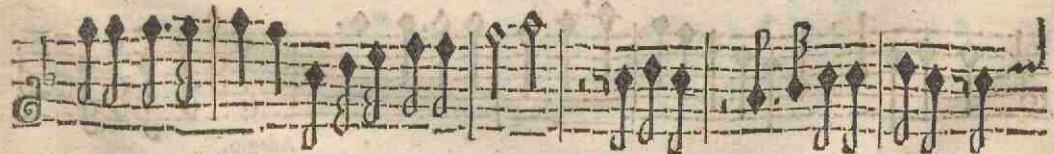
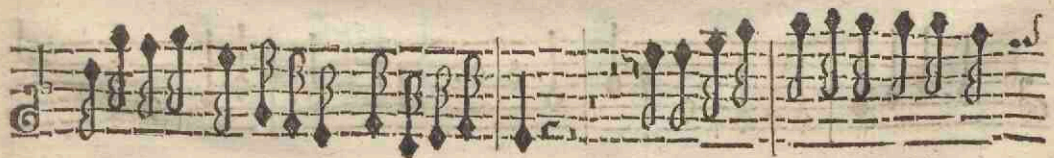
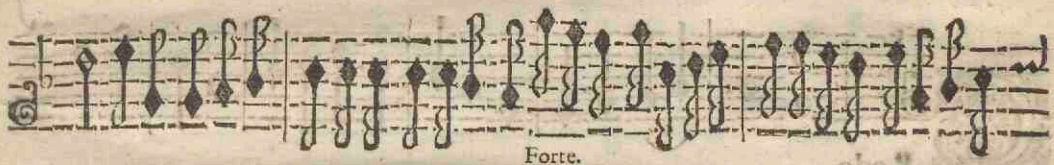

## Violino primo.

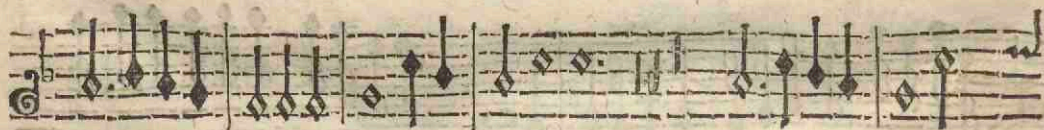
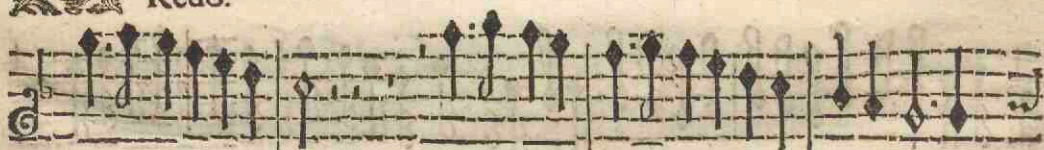

Cito.

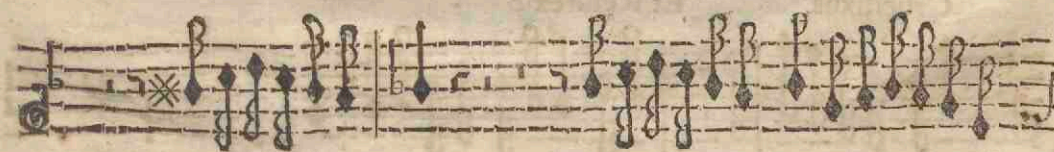
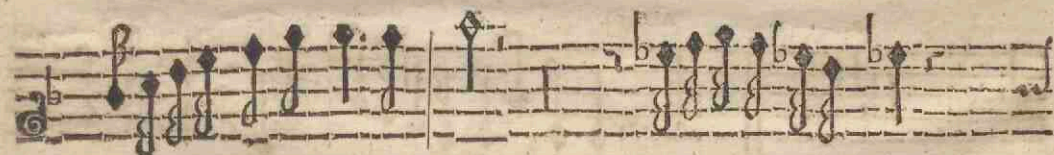

Violino primo.

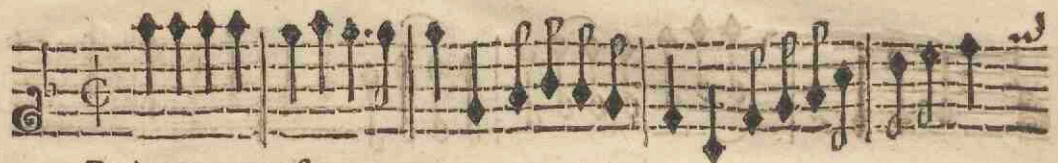

Et incarnatus est.

19.

Allegro.

Crucifixus.

Et Resurrexit.

Violino primo.

Violino primo

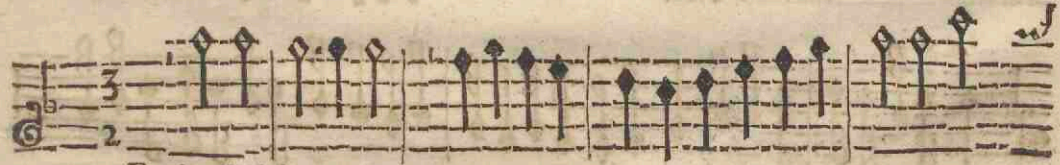
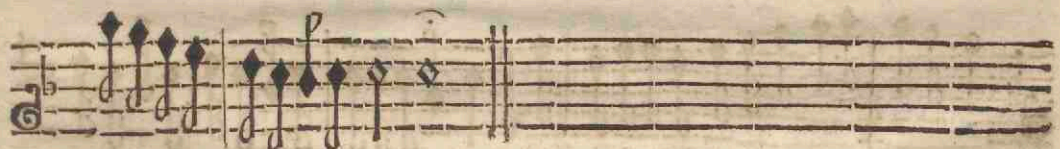
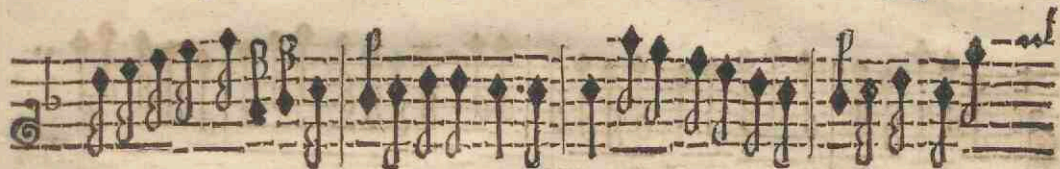
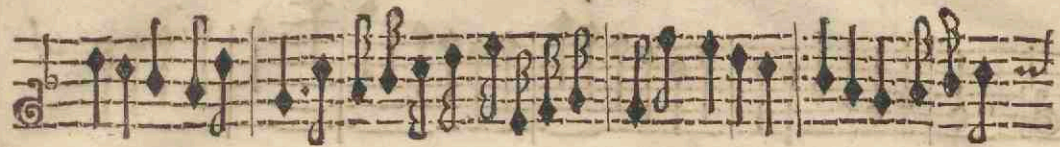
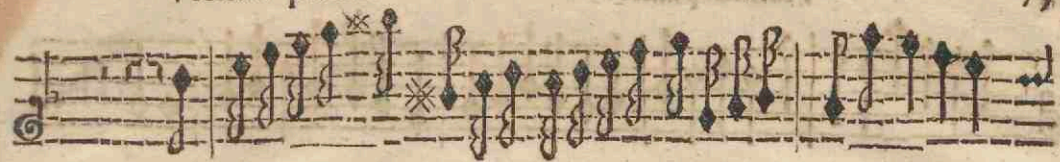

Et in Spiritum.

Violino primo.

77

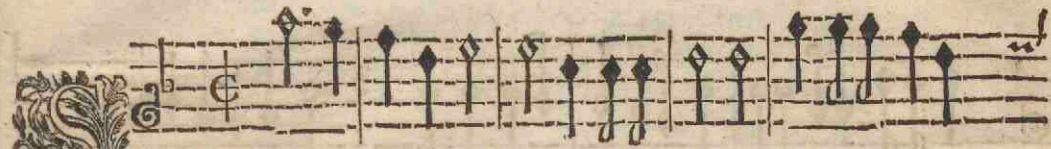

Ancus.

Gnus Dei.

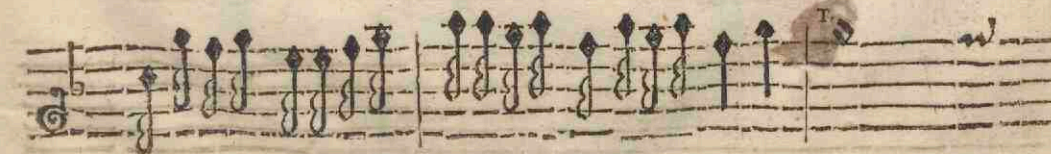

Violino primo.

Violino primo V

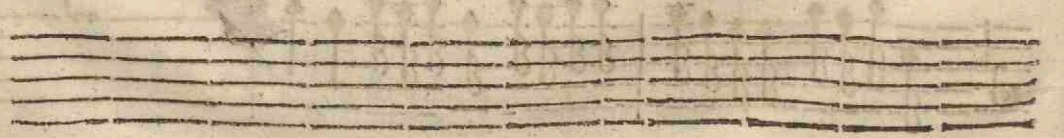
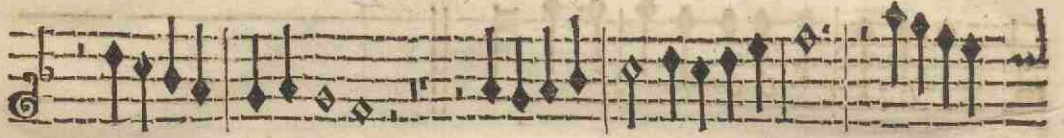

# I N D E X

## *Voce Sola cum Instrum.*

I.	O Jesu Chare.	Canto cum 2 Viol. & Fagotto.	Fol. 3
II.	Salve Regina.	Canto cum 2. 3. vel 5. Instrum.	6
III.	Regina Cæli.	Canto cum 2. 3. vel 5. Instrum.	10
IV.	O Martyrum virtus.	Canto cum 2. 3. vel 5. Instrum.	13
V.	Non nobis Domine.	Canto cum 2. Viol. & 2. Basso Viol.	18
VI.	Quid agis cor meum.	Alto cum 2. 3. vel 5. Instrum.	20
VII.	Domine ne in Furore.	Basso cum 2. Viol. & 2 Basso Viol.	24
VIII.	Quis me territat.	Basso cum 2. 3. vel 5. Instrum.	28

## *Duabus Vocibus cum Instrum.*

X.	O Sors optata.	2 Canti cum 2 Viol. & Fagotto.	32
XI.	O Dulcissime.	Canto & Alto cum 2. Viol. & Fagotto.	36
XII.	Numquid ego.	Canto & Basso cum 2. Viol. & Fagotto.	38
XIII.	Obstupefcite.	Canto & Basso cum 2. Viol. & Fagotto.	43
XIV.	Præcisa est.	Canto & Basso cum 2. Viol. & Fagotto.	47
XV.	Domine Dom: noster.	2. Canti cum 2. Viol. & 2 Basso Viol.	49

## *Tribus Vocibus cum Instrum.*

XVI.	Jubilate.	2 Canti & Basso cum 2 Viol. & Fagotto.	52
XVII.	Quis dabit nobis.	2 Canti & Basso cum 2. Viol. & Fagotto.	55
XVIII.	O Salvator amantiss.	2. Canti & Basso cum 2. 3. vel 5. Instrum.	58
XIX.	O Quam Suave.	2 Canti & Basso cum 2. Viol. & Fagotto.	61
XX.	Audite.	2. Canti & Basso cum 2 vel 3. Violin. & 1. vel 2. Basso Viol.	64
XXI.	Missa.	2. Tenores vel Canti & Basso cum 2. Viol. & Fagotto.	67

