

Encomia sacra musice decantanda 1. 2. 3. vocibus, & 2. 3. 4. & 5. instrum : opus sextum

<https://hdl.handle.net/1874/402261>

Benedictus a S. Josepho
ord. Carm.

Incornia sacra

München
No 1214

Bassus continuus 3 d 250

Ultraj. 1683

And. ab Eyndz

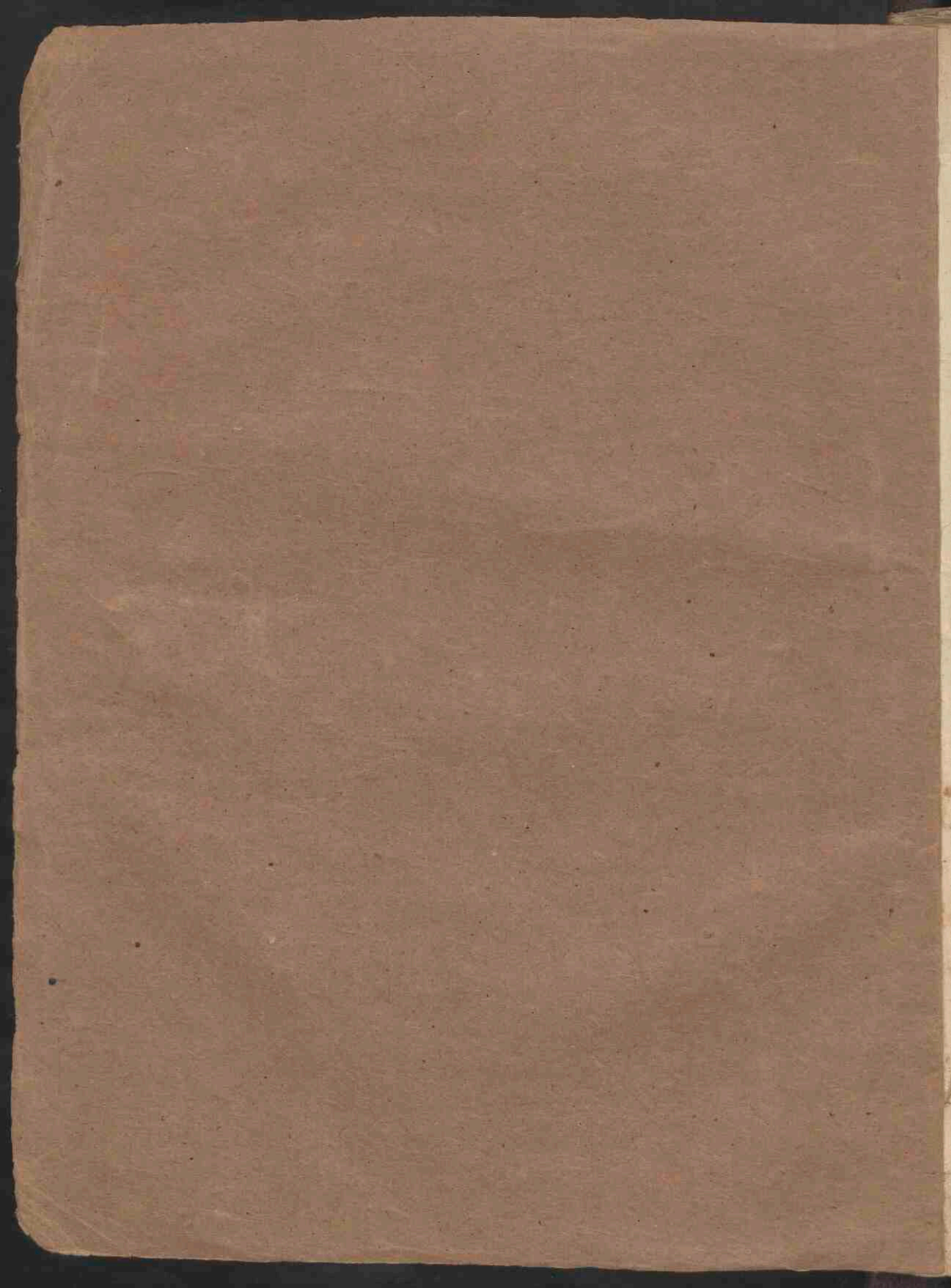

BASSO CONTINUO.
ENCOMIA
SACRA MUSICE
DECANTANDA

1. 2. 3. *Vocibus*, & 2. 3. 4. & 5. *Instrum.*

OPERA ET STUDIO,

R. P. BENEDICTI A. S. JOSEPHO.
ORDINIS F. F. B. V. MARIÆ
DE MONTE CARMELI.

Opus Sextum.

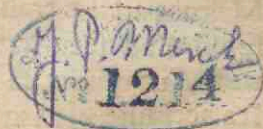
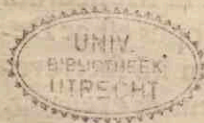

ULTRAJECTI,
Ex Officinâ *Arnoldi ab Eynden*, Typogr.

ANNO MDC LXXXIII.

8. Partes.

Nobilissimo Spectatissimoque VIRO,
D^{no} JOANNI van TONGEREN,
J. U. D. SERENISSIMI AC CELSISSIMI PRINCIPIS

FREDERICI CASIMIRI, DEI GRATIA
LIVONIAE, CHURLANDIAE, ac SEMIGALLIAE DUCIS CONSILIA-
RIO, ac ad Præpotentes Confœderati Belgii Ordines Delega-
to Residenti Fidelissimo, nec non coram utrâque Hollandiæ
Curiâ causarum Patrono disertissimo integerrimo, celeberrimoque, Musicorum Mecenati.

Enigno mihi revolventi animo, cui ENCOMIA hæc SACRA jure optimè merito præsentarem, dedicarem, ac consecrarem, unus præ aliis feliciter occurristi *Nobilissime Domine*, apud quem, ea, quasi in tutissimo Palladis *temple* deponere possem. quippe, si Musices alumnum quæro, quis TE uno vel hanc magis amat, vel eâ magis indiget? primum publica fama testatur, quod frequens Musicalis Academia tua confirmat; quid de altero, nonne ratio veritatis indagatrix fatis docet Virum negotiorum, curarumque fori molestiis intricatum post difficillima rerum maximarum molimina egere relaxatione? Cùm igitur ita sit Musicorum Magnes ad TE trahor, quo lubens sequor, dum mihi Patrono opus est ac Defensore ad securitatem. Nam nunc invidia & calumnia passim ita succreverunt, ut quidquid in lucem editur à Zoilis rideatur, decerpatur & evellatur. Ita accidisse plerisque ante me video, & mihi ita accidet, nisi TU *Nobilissime Domine* avertas omen, & contundas auctoritate tuâ hanc audaciam imo licentiam maledicendi Benedicto. tantum ut velis rogo, nam posse satis scio. TE reverentur omnes & verentur: nec incilare quisquam audebit probris, quod probas, TU namque es

Lucida gemma fori rigidique topazius equi

TU lydius legum justitiæque lapis.

Iterùm ergo rogo obtestorque, ut tantùm velis: & donellum hoc suspendi patiaris ad benignitatis tuæ aram. VIVE & VALE

Nobilissime ac peccatissime Domine

Obsequiosissimus tuus famulus

F. BENEDICTUS A S^{to} JOSEPHO,
CARM. BOXM. SUPERIOR.

Nulla Exemplaria, nisi quæ à J. C. VALBEECK, subsignata sunt, pro veris agnoscentur.

J. C. Valbeek

I.

Canto solo cum 2. vel 3. Instrum.

BASSO CONTINUO.

Sonata. 76 76 76 76 76 76

Jesu Chare. 6 *6 6 *6 4 6 43

76 76 76 6 b 7 5 43

6 6 6 *4 6 43

6 56 56

C.

Basso Continuo.

6 7

6 7

6 7 4 6 5 5 6 6 5 7 6 3 4 6

6 7 4 6 5 5 6 6 5 7 6 3 4 6

3 4 7 b 5 6 6 5 7 6 3 4 6 3 4 7 b 5 6 6 5 7 6

3 4 7 b 5 6 6 5 7 6 3 4 6 3 4 7 b 5 6 6 5 7 6

3 4 6 3 4 7 * 5 6 * 5 7 * 6 3 4 6 3 4 7 5

3 4 6 3 4 7 * 5 6 * 5 7 * 6 3 4 6 3 4 7 5

* 6 6 6 * 6 7 6 7 4 3 * 5

* 6 6 6 * 6 7 6 7 4 3 * 5

6 5 6 7 6 6 6 * 5 6 * 6 Adag. 4 6 7 6 b 6

6 5 6 7 6 6 6 * 5 6 * 6 Adag. 4 6 7 6 b 6

7 6 6 * 7 6 7 4 3 6 7 4 5 6 6 * 6

7 6 6 * 7 6 7 4 3 6 7 4 5 6 6 * 6

b 6 7 6 7 6 * * 4 6 6 * 4 6 5

b 6 7 6 7 6 * * 4 6 6 * 4 6 5

Basso Continuo.

6 7 6 6 6 5 6 6 7

aria. 6 6 7 6 6

6 7 6 b 6 6 6 6

* 6 7 5 b 6 6 7 6

6 4 * 6 6 6 6 7 6

6 6 6 6 6 6 6 6

6 7 6 4 6 6 6 6 7

* 6 4 6 6 6 6 6 6 3 4

Basso Continuo.

Basso Continuo.

76 * 76 * * 5 * 5 b 6

76 6 * 6 43

I I.

Canto solo cum 2. vel 5. Instrum.

Basso Continuo.

65 b45 b43 ~ 2 6 6 76 56 3b4 65 4 43 2 5 6

R. Alve Regina.

76 56 56 5 565 b4 343 2

6 7 6b5 5 b 4 87 6 6 6 43 8b7

C.

R.

65 b6 5 b 345 43

C.

Basso Continuo.

65 b4
b43 2

6 7

65 b4
b43 2

6p

65 4
43 2

6 7

65 4
43 2

6

5 6 43 65 b5

567 5
345 43

5 6

6 5 6 6 6 4 6 6

6

6 b4 6p 6p 56p 6

87 5 43 6 5 5 43 5 3 65 6 6

Adag. R.

6 5 5 43 6 6 6 65 56 4 34 2 5

Basso Continuo.

6 3 6 6 6 6

R. C. R.

6 6 6 6 5 43 76 7 6

R.

tut. 56 34 6 4 5 5 43 6 6 6 6 56 34 6 6

R.

b5 *6 5 6 b5 56 8 5 34 6 43

R.

R. 65 6 6 65 6 b 6 65 * * 65

R.

Allegro.

6 6 6 * 65 5 65 6 b 65 6

C.

6 65 6 6 65 P * P 65 b 65 b

R.

Cito.

R. P. Benedicti A. S. Josepho, Carm. opus sextum.

[H2]

Basso Continuo.

6 65 P b 65 b6 b5 E 65
 C. R. C.
 6 * 6 65 * 6 65 * C. 6 56 65b
 b65 R. Adag. 65 b7 43 6 65 65b 65 b b7
 b65 43 7 6b5 b3 b7 43 R. 65 6 6 65
 Allegro. b 6 65 * 65 6 6 * 65 6
 Adag. 78 65 43
 Et Jesum. 56 3b4 6 6 56 65 C. 6
 6 56 3b4 6 6 56 3b4 6 65 6
 R. C.

Basso Continuo.

56 7 5 56
34 5 43 34 6 6 43 34 6 6 43 34 6

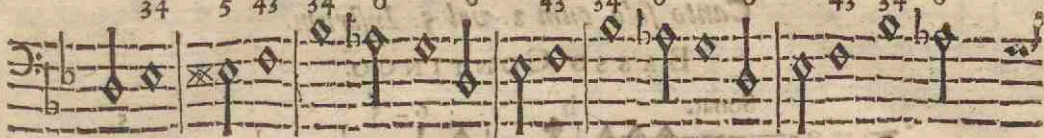

R. C. R.
6 65 56 6 6 56 6 6 56 7 5 56
43 34 6 6 34 5 43 3b4 6

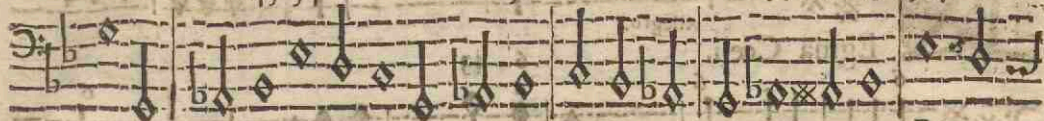

C. R.
6 56 34 6 6 56 7 5 56 6 5 6 3b4 6 6

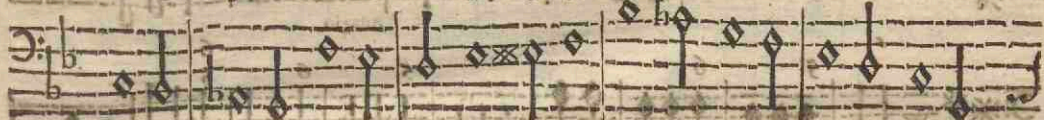

C. tut.
65 5b6 65 6 6 6 56 7 5 56
34 6 34 5 43 3b4 6

65 56 6 65 43

III.

Canto solo cum 2. vel 5. Instrum.

BASSO CONTINUO.

Sonat. *b* 6 5 5

R Egina Coeli. *Allegro.* 6 43 6

Adagio. 5 6 5 6 6 5

Allegro. 7 43 *C.* 6 5 5

Adagio. 6 43 6 5 5 5

765 6 6 543 6 7 7 7 76 6 p 5

765 6 6 543 6 p 5 6 43 *

Basso Continuo.

43 6 7 7 7 5 7 5
5 5 43

Sonara. b 6 5 5

6 6 43 Adag. Alleg.

6 5 6 6 5

7 5 5 43 Adag. 4 5 67 5 56 56 65

6 56 65 56 56 567 43 5 6 43

Allegro. 4 6 4 6 4 4 4 6 4 6 4 4 5 2 6

Basso Continuo.

6 2 *6 6 6 4 2 6 5 2 6 4 2 6 5 2 *6

4 6 4 4 4 87 587

2 5 2 6 2 6 5 2 6 65 365 5 6

6 5 43

I V.

Canto solo cum 2. vel 5. Instrum.

BASSO CONTINUO.

Son.

Martyrum virtus.

6 43 *6 43

*6 *6 5 7

6 6 6 6 7 5 543 5 43 323 5 *6

C. Cito.

Basso Continuo.

6 6 6 5 5 p

6 76 6 5*6 5*6 5*6 6 6 *5*6 56 6 6 67 p

65 43 *6 6 6 *5*6 5 67 6 5 6 5 4 3 *6

Adagio.

6 * 56 5 76 p

Allegro.

56 * 5 76 65 43 p

Adagio.

545 323 5 65 43 *6 6 p

Aria.

*6 6 6 6 6 6 3

Basso Continuo.

3 6 6 3 5 6 6 6 6 6

3 3 3 3 3 8 5 3 3 4 6

6 6 6 6 6 5 6 6 6 6 6 6

5 6 5 7 6 6 5 6 6 6 6

Adagio.

6 6 6 6 5 6 4 3 7 6

Adagio.

5 4 3 8 7 6 b5 4 3 3 6 6 6 6

6 6 6 8 7 6 5 4 3 2 3 8 7 6 5 4 3

8 7 6 b5 4 3 5 6 8 7 6 b5 4 6 6

Basso Continuo.

6 6 6 6 6 6 6 6 6 6 9 7 4 6 7

9 7 7 6 7 5 5 6

*6 7 7 * 7

6 *4 7 5 43 7 5 43

*6 6 *6 56 6

*6 *6 *6 *6 5 6 6

7 *6 6 56 *6 56 76 3 *

Adagio.

presto.

Basso Continuo.

3 2 3 4 57 5b7 5 6

56 65 43 56 * 6 6

Allegro.

6 6 6 6 6 6

6 6 6 6 6 6

6 6 6 6 6 6

6 6 6 6 6 6

6 6 6 6 6 6

Adagio.

Allegro.

H 2

Cito.

Basso Continuo.

V.

Canto solo cum 4. Instr. Concert.

BASSO CONTINUO.

Sonata.

6 6 5 5 76

On nobis Domine.

6 76 6 6 6 6 6 6 5

5 5 6 5 5 6

7 5 43 6

6 6 6 5 6

5 5 5 5 5

b 6 5 43 5 43 3

Basso Continuo.

76 56 5 43 7 6 6 5

7 6 76 6 6 65 56 43 5 6 7

5 6 7

5 b 56 65 43 b

56 5 34 43 7 87 b 6 65

5 *6 6 43 *6

6 *6 6 43 5 5 5

5 5 6 6 76

Basso Continuo.

6 56 65 65 6 5 5 5 p p 6 5

6 56 6 56 6 65 6 6 6

6 5 6 5 6 6 7 6

6 7 6 6 7 5 6 5 6 5 6 6 5 6

5 43 *6 6 6

6 5 *6 5

5 5 p 5 5 b 6

5 43 5 p 43

V I.

Alto solo cum 2. vel 5. Instrum.

BASSO CONTINUO.

Basso Continuo.

6 * 6 6 7 43 5

Δ. alleg.

b5 *6 b b 5 6 67 65 5 43 *6 6

Adagio. Allegro.

6 b b5 6 5 6 6 3 3 *

b 3 3 3 6 3 3 3 3 3

b* 6 56 67 5 43 6

Adagio.

6 b b * 6 6 65 43 6 * 76 56 b

56 76 * 6 76 * 6 b 76 76 6 56 76

R. P. Benedicti A. S. Josepho, Carm. opus sextum.

A. [H 4]

Basso Continuo.

*6 56 * 6 6 6 76 4b3 *6
 6 56 7 5 6 *34 5 43 Rittornello. 7 65 *
 6 * 7 * 6 6 7 3 *6 6 4 6 b 6 6 65 41
 6 76 6 5 7 6 6 65 65 6
 4 6 56 43
 A.
 7 5 43 7 65 * 6 * 7 * 6 6
 R.
 7 3 *6 6 65 76 6
 b 4 6 b 6 6 43 b 6 7-
 A.
 6 65 6 7 7 5 43 7 65
 4 6 56 43 * 6 5 43 7 65
 R.

6 7 4 7 3 6 4 6

6 6 65 43 76 6 5 7 6 6 6 7 5 43

A.

6 56 6 76 b b5 76 6 7 4 3

R.

6 6 7 5 43 6 56 6 76 b b5 6 5

A.

R.

A.

5 6 6 76 6 5 56 6 6 5 6 6 6

Tutti.

65 43 6 6 b 43 Alleg. 56 5

Alleluja.

5 6 56 6 6

V I I.

Basso solo cum 4. Instrum. Concert.

BASSO CONTINUO.

Adag. *5 6 6 6 b 6 6

Omne, ne in furore tuo:

6 6 6 6 6 6 5 4 *3

6 65 6 5 343 *Adag.* *6 6

B.

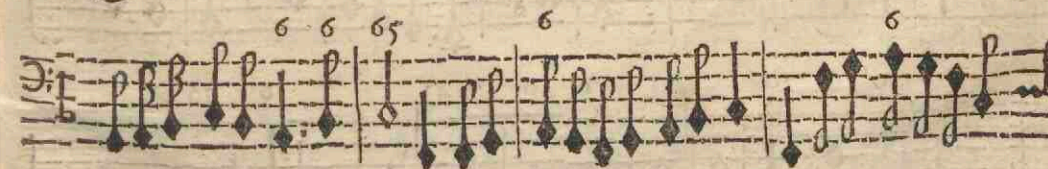
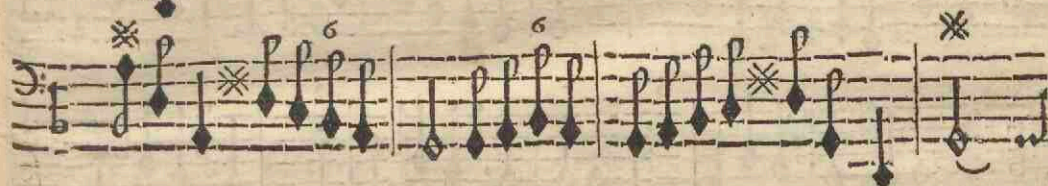
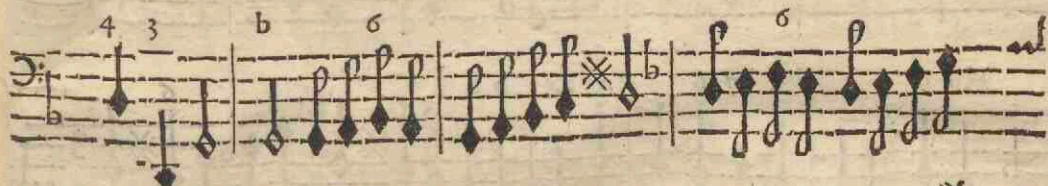

Basso Continuo.

♯6 6 5 6 76 b5 5 6

Adagio.

6 76 ♯6 4 3 b5 6

♯6 6 b6 b7 6 65 43 ♯ b 6

3 3

6 65 43 6 65 43

6 7 6 6 6 7 43 6 76 ♯

6 76 ♯ b 6 6 7 43 b 6 6 7 43

♯6 6 6 65 76 6 6

Adagio.

Basso Continuo.

4 7 4 65
2 5 *2 4 * b

Adag.

6 76 * b 6 6 6 b7 6 6

b 56 b65 4 6 76

6 6 76 b 6 b 76 b

76 * 6 b 6 76 b

b 5 5 5 6 76 * b 6

6 5 6 6 6 6

b6 5 76 6

VIII.

Basso solo cum 2. vel 3. Instrum.

BASSO CONTINUO.

Adag. $\frac{4}{2}$ 65 8 765 43 56 6 343 * b 6

Uis me territat? *For.*

6 6 6 56 4 5 b *

Adag.

b 6 6

For.

6 6 b 6

6 76

Adag. 6 7 43 5 7 $\frac{4}{2}$ 7 b5

R. P. Benedicti A. S. Josepho, Carm. opus sextum. [H 5]

Basso Continuo.

- Staff 1: Figures include $b43$, 6 , 5 , 43 , 6 , 5 , 7 , 6 , 7 , $b5$.
- Staff 2: Figures include 6 , 5 , 7 , 6 , 3 , 6 , 5 , 7 , 6 , 76 , 6 , 7 , 3 .
- Staff 3: Figures include 5 , 43 , 4 , 2 , 76 , 6 , 43 , 6 , 43 .
- Staff 4: Figures include 76 , 4 , 2 , 76 , 6 , 7 , 32 , 6 , 6 , 6 , 65 , 43 .
- Staff 5: Figures include 76 , 6 , 43 , 6 , 5 , 7 , 6 , 76 , 6 , 76 , 6 .
- Staff 6: Figures include 656 , 434 , 5 , 3 , 6 , 5 , 7 , 6 , 6 , 6 , 6 , 65 , 43 , 6 , 76 .
- Staff 7: Figures include $b6$, 6 , 5 , 7 , 5 , 7 .

The word "Tresto." is written at the bottom right of the page.

Basso Continuo.

6 d. * 6 d. d. * 76 * 6 43 6

Adag. 6 6 6 6

Presto. 7 7

6 6 6 6

Adag. 6 6 6 6 6 6 6 5 * 5 6 6

6 6 6 6 6 6 6 5

Allegro. 6 4 6 5 4 2

Basso Continuo.

56 6 76 * 6 65 * 56 6 76 * 6 65

* 6 65 6 6 5 6

6 65 6 6 5 6

6 6 76 *

6 5 6 6 * 6 5

8 * * * 5 b b 76

b b * * 6 6 6 * 5 6 * 76 6 * 56

* 6 43 b 76 * * 6

Basso Continuo.

6 76 b 6 *6 b

6 * 6 * 5 b 5

65 65 65 7 65 5 43

4*3 4*3 4*3

I X.

A 2. Cant. & 2. vel 3. Instrum.

Basso Continuo.

Adagio. 6 76 5 6 6

5 6 6 43 76 5 b

6 6 7 5

b 6 6 6

Sors optata.

Basso Continuo.

6 *6 *5 *6 43 *6

*6 *6 *6

7 4 4 6 6

6 5 2 2

6 *5 5 6 5 *6 *5

7 6 6 5

5 6 43

5 6 6 5 56

6 43 b 6 6 5

6 43 5

Basso Continuo.

6 5 6 5 7 6

7 5 6

6 7 7 6

5 43 6 43

6 43 43

6 65 65

56 56 56 56 43

3 4 6 3 4 6 7 3 4 3 4 6 43

Basso Continuo.

65 65 56 56 56 7 5

3 4 6 3 4 6 5 4 3

5 5 6 7 7

6 56 56 56

6 6

34 6 6 565 56 5

34 6 56 343 34 3

7 5 56 65 6 43 5 6 76

4 3 5 6 76 4 3 5 6 76 4 3

Basso Continuo.

5 6 7 6 4 3 5 6 5 * 6 4 3 5

* 5 6 7 6 4 3 * 5 6 7 6 4 3 * 5 6 7 6

4 3 * 5 5 5 6 7 6 4 3

5 6 7 6 4 3 6 5 5 6 7 6 6 5 4 3

b₅ 5 6 5 4 3

Four empty musical staves, each consisting of five horizontal lines.

A 2. Voc. Canto & Alto cum 2. vel 5. Instrum.

BASSO CONTINUO.

Dulcissime! R.

6 56 7 6 5 4 3 6 6

2 6 7 b6 6 2 6 6 56 7 5 5 43 6

b 65 43 6 7 5 65 56 7 5 5 43 6

A. O dulcissime.

b65 6 76 76 6 7 5 b 65 6 b6 76 76

C.

5 b 43 5 b 5 7 43

a 2. R.

5 b 43 5 6 5 5 43 7 6 5

A.

Basso Continuo.

65
b 6 6 43 5 6

* 6 (2) 34 6 34 6 76 76 76 6

b b5 *6 6 76 *4 6 b5 5 7 6

6 65 b *5 43 * 6 * 56 *

56 * b 56 6 6 56 6 6 5

56 * 56 6 6 * 6 6 5

56 * 6 6 56 6 5 b 6 b

Basso Continuo.

65
43

A.

6 5 56 5

6 67 65
4 6 6b5 56 b 43 6

C. R.

5b7 6 7b6 6 76 *34 5 43 6

A.

5b7 6 7b6 6 76 *3 5 6 4 2 b 6 5 43 b 6

R.

b *6 *5 6 *76 * b *6 *5

C.

6 76 *6 6 76 * 43 * 6 76

R.

b 6 56 6 5 43 4 2 56 3 4 *6 56 34 6

2 2

Basso Continuo.

5 6b5 65 67 * b 43 6 * 34 * 6

6 * * 76 * 5 6 6 5 5 6

R.

6 7 5 b * 6 7 5 7 6 7 6 5 6 6

b * 6 6 7 5 b 7 6 * 6 5 5 6 6

6 6 5 7 6 7 6 5 b b

16 * 4 6 65 43

RUINA LUCIFERI.

X I.

A 2. Voc. Canto & Basso cum 3. Instrum.

Basso Continuo.

Umquid ego.

Basso Continuo.

6 6 5 * 5 43

6 * 6 6 6 56 65 43 6

* 5 6 6 7 5 5 43 *

6 76 56 76 76 5 43

5 43 5 43 5 43

7 7 6 * 5 43 5 43

5 43 5 43 43

B.

Basso Continuo.

Basso Continuo.

7

B.

6 7 7

5 3

C.

5 3

C.

V.

6

C.

6 43

3

4

Adag. B.

7 8

5 5 6

6 6 5 43

6

6 5 6

6 5 6

6 5 6

6 5 6

Basso Continuo.

6 5 6 65 65 6 7 5 6 5 5 43

65 76 76 5 7 5 43 b 6 65 56 65

987 65 65 76

76 5 43 5 6 3 4 6 6

Tur. 6 5 4 3 b 6 5 6 5 6

6 5 6 5 6 6 5 6 65

65 7 6 7 5 6 7 5 6 5 5 43 6 5 5 43

XII.

A 2. Voc. Canto & Basso cum 3. Instrum.

BASSO CONTINUO.

Organo.

Bstufescite.

Basso Continuo.

6 6 76 *6 6 6 6 6 43 6

5 6 6 6 6 6 7 6 5
5 4 3

C. 6 6 987 7 65
5 765 5 43

Venite.

6 98 *5 5 * 57 6 76 *

5 *6 6 6 6 6 6

65 6 6 43 6

*6 6 *6 3 4

Basso Continuo.

Basso Continuo.

Dialogus inter Beatum & Damnatum.

XIII.

Canto & Basso cum 2. vel 3. Instrum.

Basso Continuo.

Sonata: b6 b 6 6 * * b5

Ræcifa est.

C. B.

Cito.

Basso Continuo.

5 5 76 6 5 43

* 6 * * 6 * 6 *

C. 6 6 6 b6 6 b7

6 * * 6 6 6

6 43 5 b6 6 6 * *

Adagio. C.

5 6 * 5 6 * b5 6

6 65 56 6 65

43 34b 6 43

* 6 * 76 * b8b76s 4/2 b876s

87 5/43 C. * b6 76 6

b 6 6 * 6 * 6 5 3/2 6

76 * 6 76 * b 6 6s 6s 76 *

6 b6 6 6 6 56

6 7/b b7 6 43 6

6 56 5 43 b6 6

Staff 1: 56 34 6 56 34 b5 43 6 6 5

Staff 2: 56 5 6 b 5 b6 65 5 6

Staff 3: 5 6 65 5 6 5 6 5 6

Staff 4: 5 6 65 *6 b 76

Staff 5: 4 2 * 65 4 2 * 65

Staff 6: 5 5 b 4 3

Staff 7: b6 6 b 6 6 6 6 6 6

X I. V.

2. Canti cum 4. Instrum. Concert.

BASSO CONTINUO.

Basso Continuo.

6
b6 b *6 87 65 6 6 4 2 *6

b 6 6 2 56 b

6 5 56 6 6 7 6

56 6 6 7 6 b 6 65 43 6 6 5

6 6 56 43 6 5 * 6

*6 * 6 5 43 * 6

* 6 6

Basso Continuo.

56 6 56 6 6 43

56 * 5 7 43 * 6 6 56

6 5 7 43 65 *

65 6 76 6 5 65 6

b6 6 b 5 b5 5 b 5

5 6 b5 65 43 65 43

Adagio.

7 7 b b 65

Basso Continuo.

65 b 6 6 43 6

Presto.
6 5 43 5

6 5 6 5 6 5

6 5 6 5 6 5

6 5 6 6 6 6 6

7 5 6 4 2 6 6 6 6

Adagio.

Basso Continuo.

87 65 * 6 4 2 6 6 * 6 b 87 65

X V.

A 3. Voc. 2. Canti & Basso cum 2. vel 3. Instrum.

Basso Continuo.

6 4 43

U Uilate.

Basso Continuo.

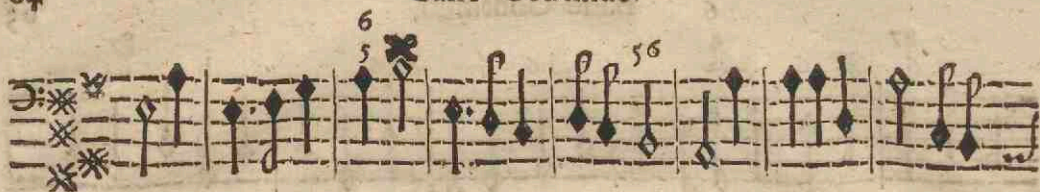
*Aria. Extollite.*

v.v.

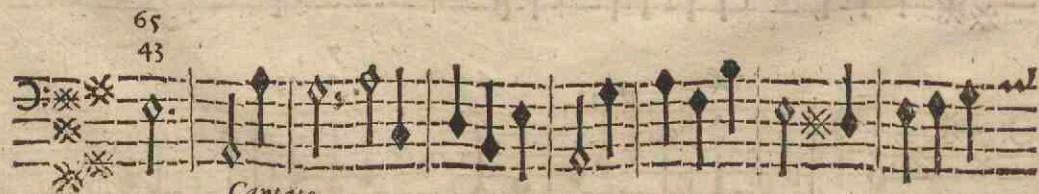
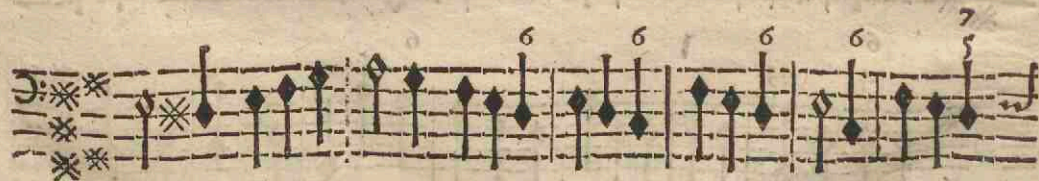
*Cantate.*

7 65
5 43

V. V.

7 65
5 43

A. 2.

7 65
5 43

6 4 6
4 2 4

65 6 6 6 43 76

Basso Continuo.

5 43 76 5 6

*6 6 4 2

6 5 6 6 76 5 4 3 6 6

7*6 5 5 43 5 *6 6

6 *6 43 Allegro. 6 4 43

Jubilemus. 6 5 3 5*6 6

43 6 4 43

Basso Continuo.

Dialogus in Deum & duos peccatores.

XVI.

A 3. Voc. 2. Canti & Basso cum 2. vel 3. Instrum.

BASSO CONTINUO.

V.V. 4

b6 87b 65 6 6b5

Uis dabit nobis.

6 87 6 67 5 65

65 * 4 * 6 5 43 65

b6 5 6 76 76 * C.C. 6 7 * *

4 3 6 76 43 6 b 76 43 6 b7 * * 4 5 * *

6 6 6 6 * b 65 6 6 65

b 43 6 76 43 6 7b6 43 6 4*3 * 6

6 65 56 b4

b 43 b 43 2

4 65 7 67 65

2 b5 43 5 5 43

Basso Continuo.

6b5 5 b5 6 6 43 *

6 5 67 65 6 5 b6 5 6 5
4 3 6 5 43 B. 4 * 3 4 * 3 6 4 * 3 b *

Audivi.

6 5 * * 6 6 6 5 43 6 6

6 * 6 b 6 *

C.C. 6 6 76 * 6 56

Adagio.

* b 6 6 56 76 5 b65 6b7 43

765 343 6 *

V. B.

H 3

Basso Continuo.

6

6 b * 6 5 4 3 6 6 * 6

C. C.

5 6 * * 4 2 * 7 43 * 6 *

7 * 43 b 6 b * 5 b

B. V.

43 6 5 6 6 6 5 5 5

C. C. B. V. B.

* b 4 2 b 4 2 b 4 2 43 6 6

65 7 6 5 5 4 3

Dialogus inter Christum & duas peccatrices.

XVII.

2. Canti & Baso, cum 2. vel 5. Instrum.

BASSO CONTINUO.

6 6 6 5 6 *6 43

v.

Salvator amantissime!

6 6 6 5 6 6 5 5 6 6

67 43 C. r. v.

5 7 56 56 56 C. r.

6 5 6 5 6 4 v.

43 56 43

Basso Continuo.

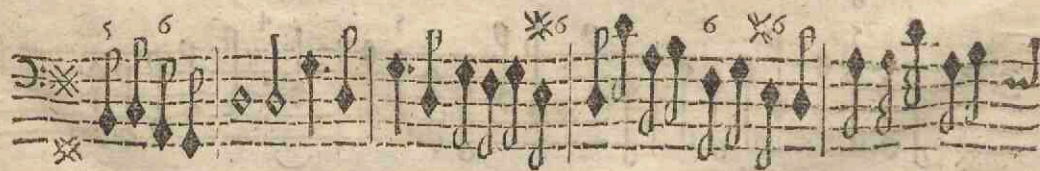
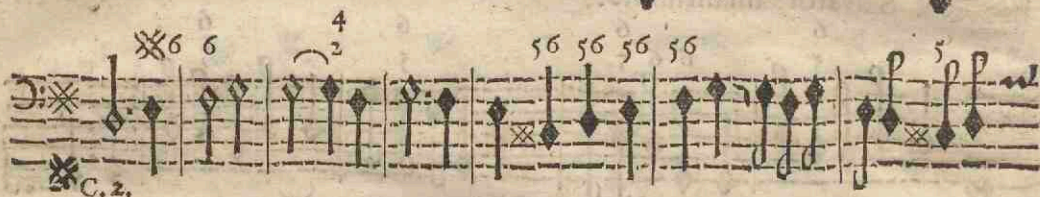

Basso Continuo.

C.C. b 6 6 43 65 65 6

3/2

Nunc ô Jezu!

43 6 4 5*6 5 43 34 6

56 6 76 V. 3 3

Allegro.

76 76

B. 76 76

Venite.

76

43 5 6 6 6 5 5 6

Adagio.

Basso Continuo.

6 7 6 6

6 6 5 6 *6 6 *6 43 6 *6 6 *6 4 2 5

6 6 6 6 6 *43 * 4 *5 6 4 2 6 6 6 6

7 4 3 6 6 6 6 6 5 43

5 6 * *6 * *5 76 5 b

* *6 5 b 6 5 5 8 6 5 6 4 3

* 5 5 *6 43 6 6 7 6 5 7

R. F. Benedicti A. S. Josepho Cantu. opus. 12. v. 1.

Basso Continuo.

6 5 6 5 4 3 6 7 7 5 6 5 7

B.

4 3 5 7 5 4 3 6 7 7 * * 5

7 7 6 7 7 6 5 6 5

B.

6 5 6 6 5 6 6 5 6

B. 4 3 4 3 4 3 b4 3

Presto. B.

6

5 5 5 6 7

6 6 6

Dialogus inter Christum, Magdalenam & Martham.

XVIII.

2. Canti & Basso, cum 2. vel 3. Instrum.

BASSO CONTINUO.

V.V.

quam suave!

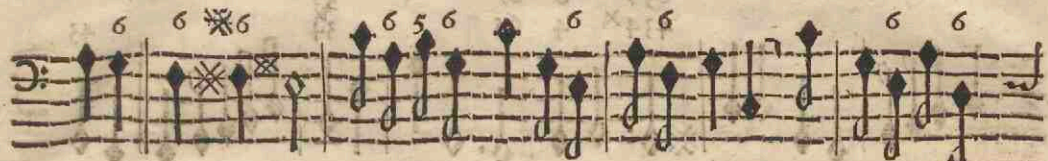

O Felix,

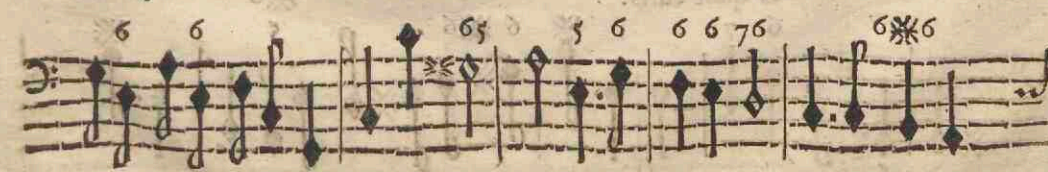
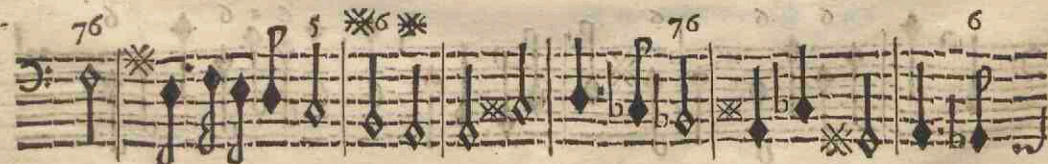

Basso Continuo.

6 76 3 6 76 87 6 65 87 65

656 6 87 55 434 4 65 34 43

656 6 656 7 65 6 6 56 3*4*6 6 5

6*6 6 6 5 6 6 6

V.V.

6 6 6 6 6 6 6 6

C. 2. Adagio.

O quot curis!

6 7 * 6 * 6 * 6 * 5 *

Basso Continuo.

6 *6 *6 5 65 5 65 5

76 43 76 6 *5 6 7

6 *6 *56 *5 56 *6 *6 *6

*6 *6 *6 6 b 6 6

C.1.

6 6 6 6 6 5 *6 *6 *6 *6

C.2.

B. *6 6 6 *5 *6 6 6 6 7 6 6

MARTHA. Allegro.

*5 5 5 6 6

Adagio.

Basso Continuo.

Basso Continuo.

Two empty musical staves at the bottom of the page.

XIX.

A 3. Voc. 2. Canti & Basso cum 4. Instrum.

BASSO CONTINUO.

6 76 543 765 65 65
6 76 43 6 76 43 6 76 43

A Udite. B,

65 65
6 76 43 6 76 * 6 76 43

C, B,

65 65
6 76 43 6 76 * 6 76 43

C, C.

4 7 B. *6 6 76 6 76 * 765
2 3 6 76 543

65
6 76 43

Allegro.

Surgamus. C. C.

6 6 43 6 5 6

[L. H.] R. P. Beccardi A. S. [L. H.]

Basso Continuo.

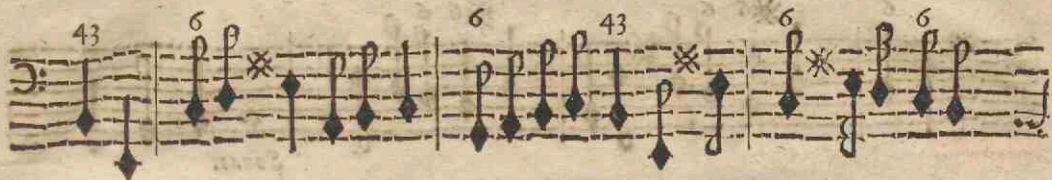

Basso Continuo.

43 56 5 5

Adagio.

Sonat.

B.

Alleg.

C.C.

Basso Continuo.

6 5 6 5 6 5 6 5 6 5 6 5 6

Adagio.

6 7 6 6 7 6 6 7 6 6 7 6 6 7 6 6 7

6 6 7 6 6 7 6 *6 7 6 *6 7 6 6 7

6 5 Allegro.

Bone Jezu.

b 6 7 6 7 *6

*5 6 5 *6 6 *6 6 6 *6 6

4 2 5 5 6 5 6 4 2 4 2

Basso Continuo.

5 6 56 6 5 5 43

Solo. Adag. 65 6* 6 5 76 *

O quantas!

5 6 5 6 43 Tutti. 6

5 5 56 56 43 6

7 6 6 6 6 4 6

6 65 6 65 5 43 5 43

XX.

MISSA. A 3. Voc. 2. Ten. & Basso, cum 2. vel 3. Instrum.

Basso Continuo.

6 76 6 6 5*6* 6 43

6 76 6 6 6 56

4 2 5 6 6 6 6 6 6 6

43 6 56 6 b6 6

43 6 76 4 2 6 6

5 43 56 43 Adagio. 5 * b5 65
Christe.

Basso Continuo.

* 65 65 b5 5 6 6 6 43

67 43

Allegro. 6 * 6 6 6 6 76

Kyrie. * 6 6 76 7 5 43

6 6 56 6 6 5 43

Loria. 56 56 5 5

6 5 43 6 b 6 6 6 6

6 6 6 * 6 6

7
5 43 *Adag.*

R. P. Benedicti A. S. Josepho, Carm. opus sextum.

[H 12]

Basso Continuo.

4 2

4 2

4 2

4 2

6 6 43

56 * 6 5 7 6 7 b 6 5 7 6

Allegro.

7 b 87 43 b b

87 8765
8765 6543

H 2

Basso Continuo.

65
43

*6 * 6 56 56 56

Redo.

6 6 6 6 43 6 65 6b5

65 6 56 6 56 7 5 43 6 b

*6 43 65 43 *6 43 *b5 6

Adagio.

5 5 43 5 5 5 5 6 4 *3 *

b5 5 5 5 43 b 5b b5 5 b7 5

b7 b65 5 43 b b7 5 * b 7 5 43 b 56 7 5

Basso Continuo.

7 43 b b5

6b5 65 6 * 6 6 6 5 5 b5

7 67 65 45 43 5 5 * 6 5 6 5

67 5 45 43 6 5 43 6

Et incarnatus est. 6

6 4 6 56 6 56 43

Adag. 76 * 6 6 5 4 4 3 2 76 56 76

Crucifixus.

b5 6 6 6 43 76 6

Basso Continuo.

6 5 4
4 3 2

Alleg. *

Et Resurexit.

Basso Continuo.

6

Et in Spiritum.

6 43 6 56 6 6 4

* 6 6 * 6 6 43 6 43

6 6 6 6 6 6

s p * * 6 43 76 6

6 b5 * 6 565 343 7

Allegro.

6 6 7 7

Basso Continuo.

6 7 6

6 7 b 6 6 7

6 6 7

7 6 7

6 6 7 56 565
5 34 343

* 6 6 6

6 5 43

Agnus Dei.

Figured bass notation includes: 6 6 6 5 43, 6 76 65 2 5 43 76 76 76 6 43 76 76, 6 5 7 7 5 4 2 6 43 6 4 5 43, 65 56 5 43 34, 43 5 6 * 6 * 6 56 56 56 6 6 6, 43 5 43.

I N D E X

Voce Sola cum Instrum.

I.	O Jesu Chare.	Canto cum 2. Viol. & Fagotto.	Pag. 3
II.	Salve Regina.	Canto cum 2. 3. vel 5. Instrum.	7
III.	Regina Cæli.	Canto cum 2. 3. vel 5. Instrum.	12
IV.	O Martyrum virtus.	Canto cum 2. 3. vel 5. Instrum.	15
V.	Non nobis Domine.	Canto cum 2. Viol. & 2. Basso Viol.	21
VI.	Quid agis cor meum.	Alto cum 2. vel 5. Instrum.	24
VII.	Domine ne in Furore.	Basso cum 2. Viol. & 2. Basso Viol.	28
VIII.	Quis me territat.	Basso cum 2. vel 5. Instrum.	33

Duabus Vocibus cum Instrum.

IX.	O Sors optata.	2 Canti cum 2 Viol. & Fagotto.	37
X.	O Dulcissime.	Canto & Alto cum 2. Viol. & Fagotto.	42
XI.	Numquid ego.	Canto & Basso cum 2. Viol. & Fagotto.	46
XII.	Obstupescite.	Canto & Basso cum 2. Viol. & Fagotto.	51
XIII.	Præcisa est.	Canto & Basso cum 2. Viol. & Fagotto.	55
XIV.	Domine Dom: noster.	2. Canti cum 2. Viol. & 2. Basso Viol.	59

Tribus Vocibus cum Instrum.

XV.	Jubilate.	2 Canti & Basso cum 2. Viol. & Fagotto.	63
XVI.	Quis dabit nobis.	2 Canti & Basso cum 2. Viol. & Fagotto.	68
XVII.	O Salvator amantiff:	2 Canti & Basso cum 2. 3. vel 5. Instrum.	71
XVIII.	O Quam Suave.	2 Canti & Basso cum 2. Viol. & Fagotto.	76
XIX.	Audite.	2 Canti & Basso cum 2. vel 3. Violin. & 1. vel 2. Basso Viol.	82
XX.	Missa.	2. Tenores vel Canti & Basso cum 2. Viol. & Fagotto.	87

