

# **Missa, litania et motetta II. III. III. V. voc. et duorum instrumentorum**

<https://hdl.handle.net/1874/422806>

Lamb. Poyes

Missa. Litanias et motetta

3 d 242.

Vidino I

Antv. 1671

han. P. Phalesis

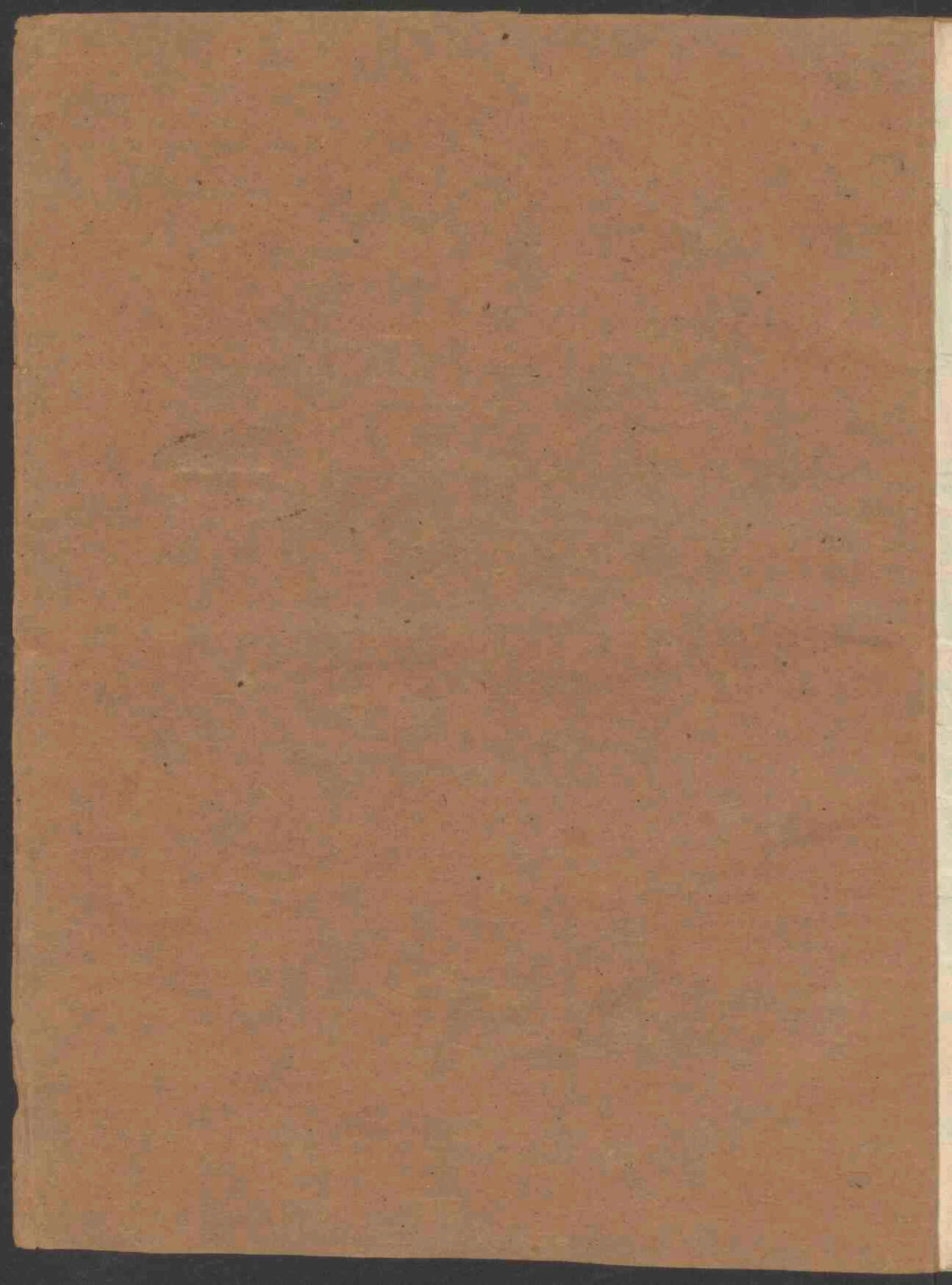

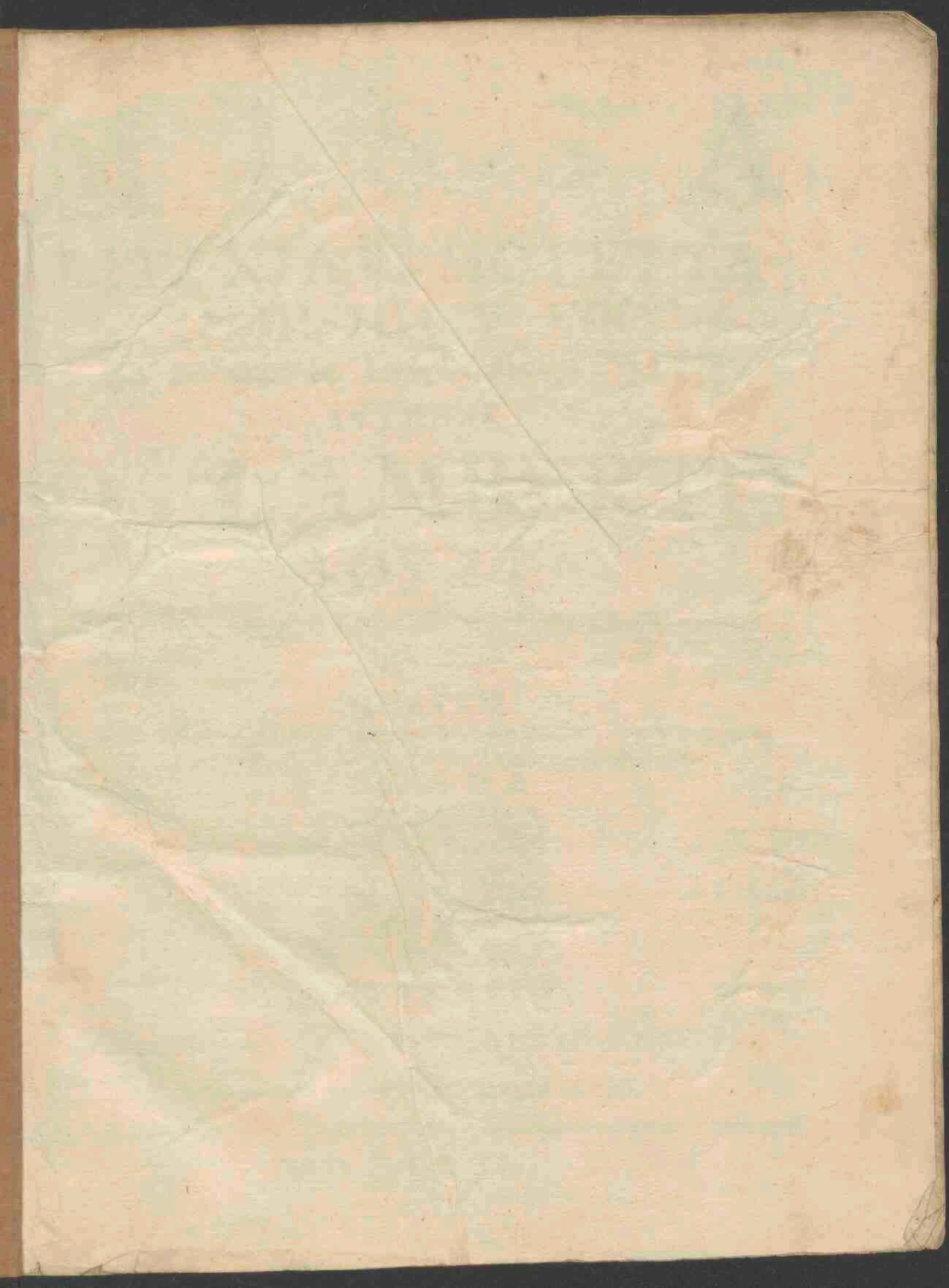

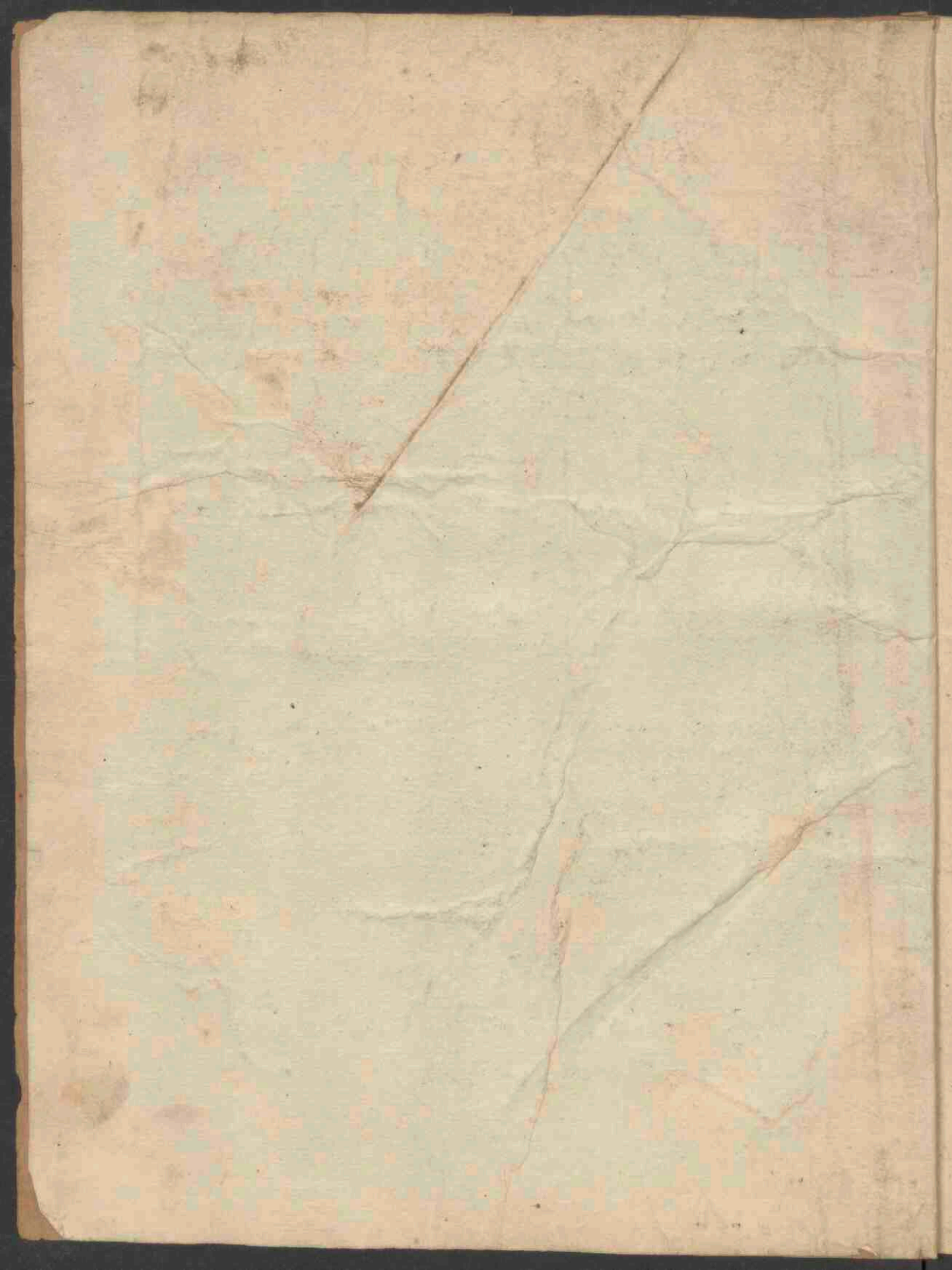

# M I S S A

LITANIA ET MOTETTA

II. III. IIII. V. VOC.

ET DVORVM INSTRVMENTORVM

AVTHORE

D. LAMBERTO  
ROYET

Organista, nec non Ecclesiæ Parochialis Chastiletanæ  
Phonasco.

DICATVM

Admodum Reverendo Amplissimoque Domino Domino PETRO de la  
HAMAIDE, Cœnobii Lobbiensis Abbati longè Meritissimo.

VIOLINO I.

ANTVERPIÆ,

Apud Hæredes PETRI PHALESII, Typographi,

Musices, ad insigne Davidis Regis.

---

M. D. C. L X X I.

# A D M O D V M R E V E R E N D O

**A**mplissimoq; Domino Domino PETRO della  
HAMAIDE, Divorum Vrsmari, Ermini, Theodulphi,  
Vvulgisi, Amoluini, & Abelis, Lobbiensium Abbatum,  
& Episcoporum meritissimo Successori in præsulatu.

Vacantis Ecclesiæ Leodiensis Administratori, & eiusdem  
Cœnobiarcharum Primati. Binchiensis & Anthoniensis vtriusq;  
Collegiæ Præposito. Vicecomiti de Raignies, Supremo  
Ioparchæ de Lobbe, Lumè, Lernes, &c

## AMPLISSIME PRÆSVL,

Tibi esset assidua occasio Deum voce laudandi, vitam  
Monasticam (cuius primaria functio est Dei laudum  
quotidiana decantatio) amplexatus es, vt per Divinam  
laudem affectu, & pietate semper in Deum assurgeres:  
quâ in functione te ita devotum & attentione, intellectus,  
& voluntatis affectu exhibuisti, vt hæc cum cæteris tuis  
virtutibus, quas tibi innata humilitas gratius hic taceri,  
quam longo ordine recenferi patitur, ad Prælaturam me-  
ritissime te evehcrit.

Vix enim Prælurem dignitatem adeptus es, & ecce primo studio antiquatum  
& dissonans Ecclesiæ tuæ Organum innovas, & ad suaviorem melodiam compo-  
nis: hæc me permoverunt, vt has meæ Musices primitias tuo Nomini inscriberem,  
rogans, obtestansq; vt easdem pari suscipias animo, quo a me offeruntur,  
patiarisq; velut opus quoddam publicum tuo illo honoratissimo, & Successoris, &  
Administratoris, & Primatis titulo muniri, & ornari ac tutelari velut Numine venire in  
conspectum, lucemque hominum.

Offerentis votum est, Amplissime Præsul, vt in exordio tui Regiminis, magis ac  
magis cor tuum concalescat, & in meditatione tua per diem & noctem psallendo,  
& Dei laudes cantando, ignis divinus in te exardescat, quatenus tu, & ad tuum  
exemplum tui omnes hoc divino igne accensi, aliquando ad eam quæ sursum est  
Hierusalem transeatis, vbi omnes læti corde sine dissonantia misericordias Domini  
in æternum cantetis.

AMPLISSIMÆ DOMINATIONIS VESTRÆ

Obsequiosissimus Servitor LAMBERTVS ROYET Ecclesiæ  
Parochialis Chastiletanæ Phonscus.

Simphonia

Bi es

Tremolo Piano

VIOLINO Primo:

Cave

A 2. voc. & 2. Instrum

VIOLINO Primo,

Grave.

Ex Eterne

VIOLINO Primo:

concerto in B-flat major, Op. 35, No. 1

6

Tardo.

vivace.

Forte

Adagio

Ve Maria

Largo

VIOLINO Primo.

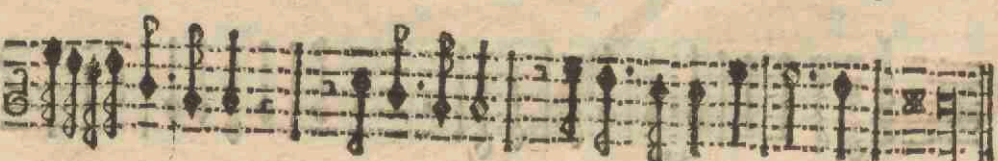
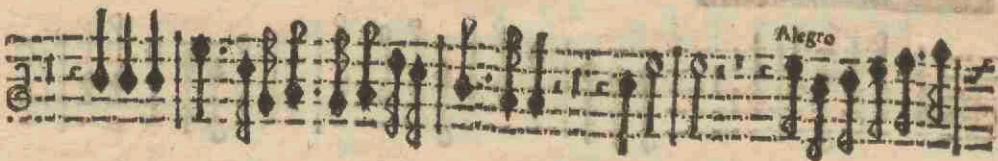

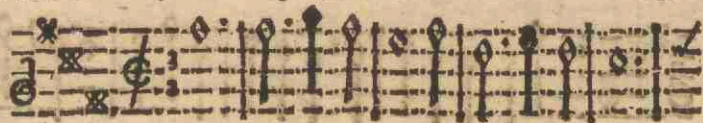

Ymponia.

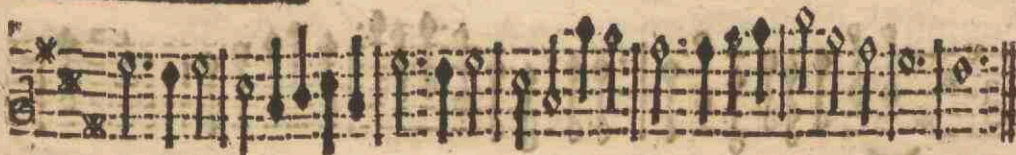
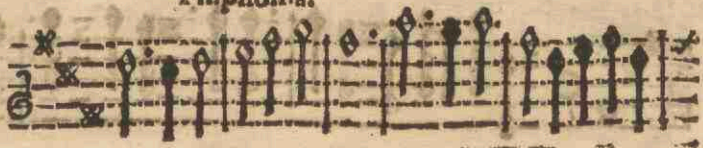

Exurgat hodie cythara mea.

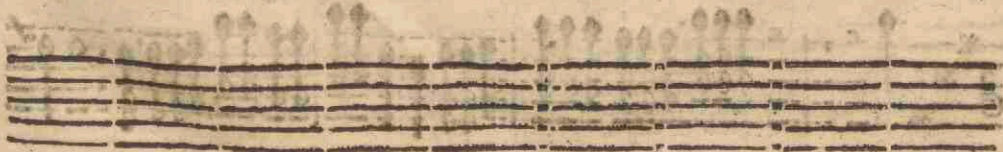
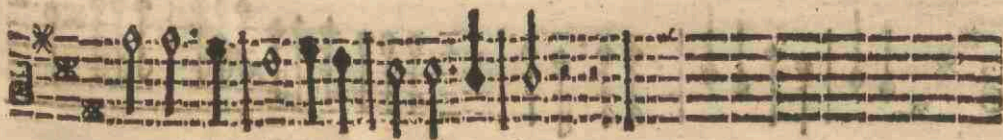
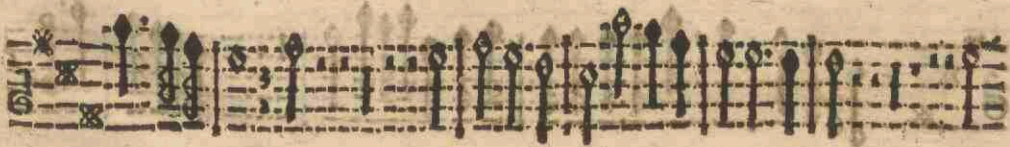
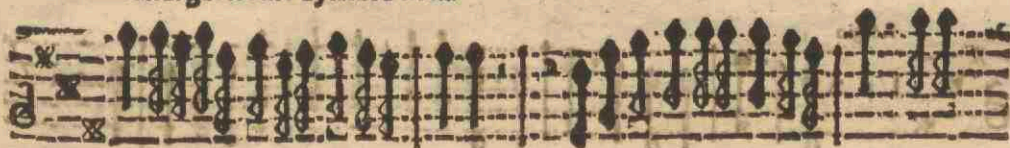

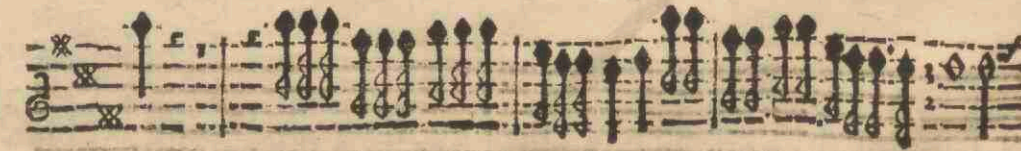
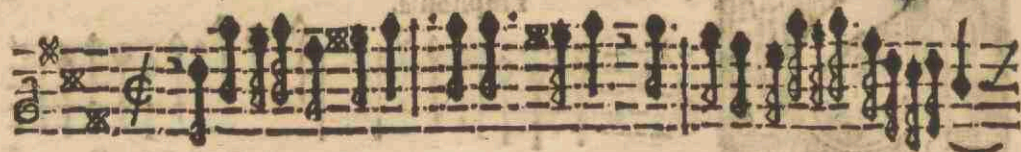
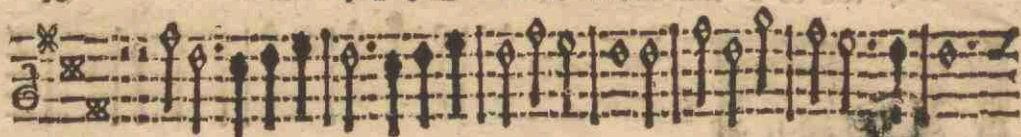

VIOLINO Primo.

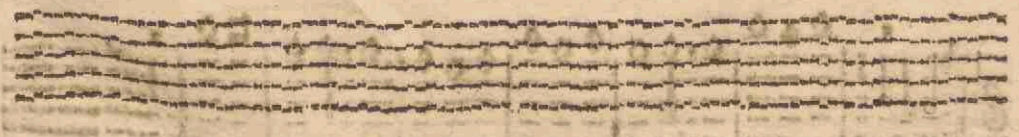
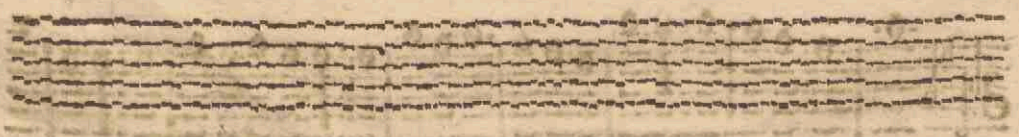
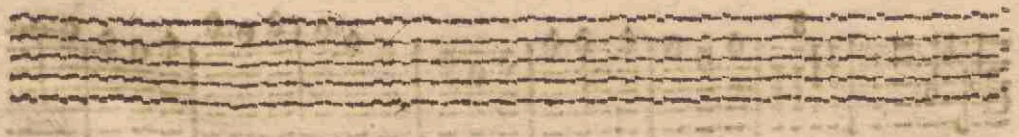
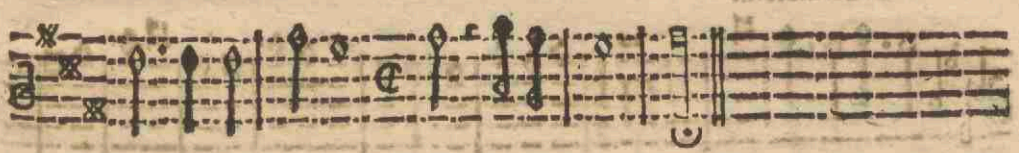
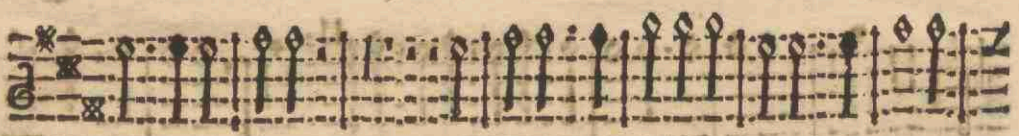
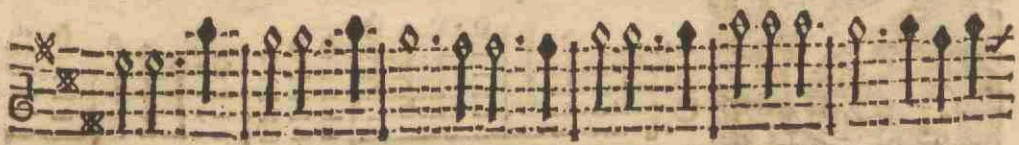
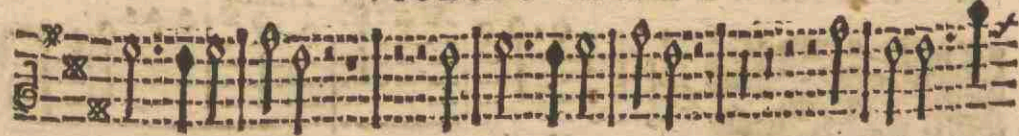

Ymponia.

Vrbs Ierusalem.

VIOLINO Primo.

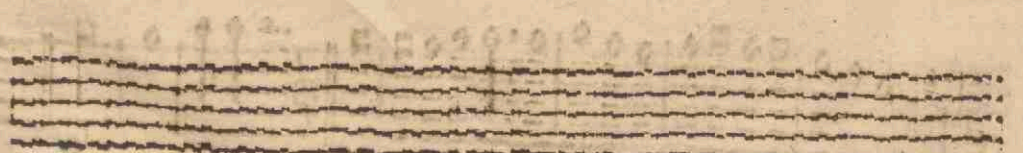
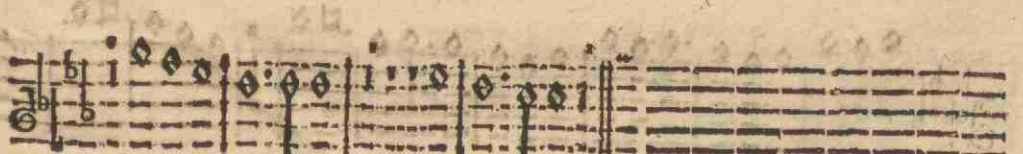
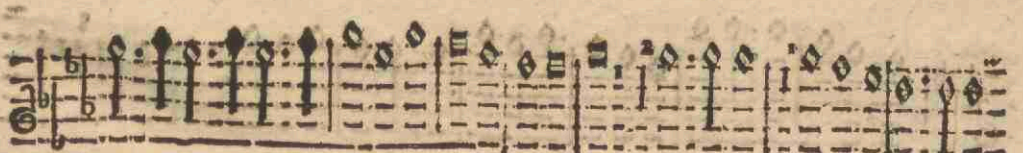
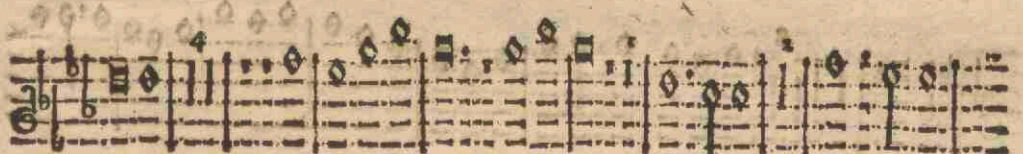
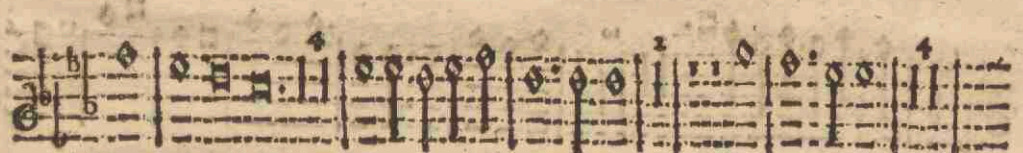
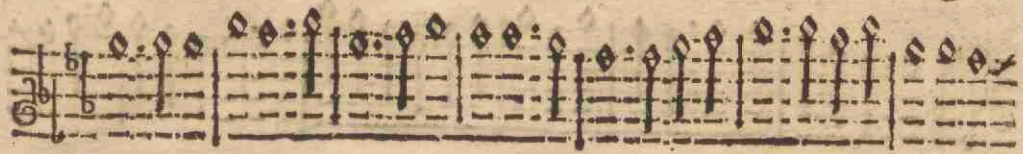
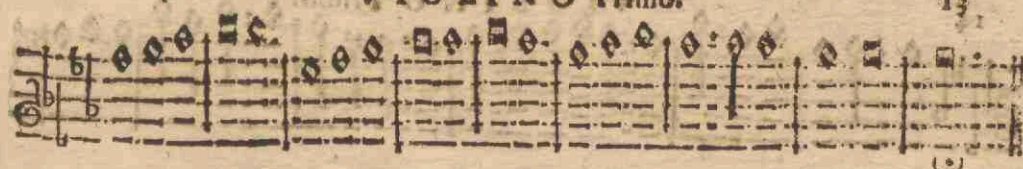

VIOLINO Primo.

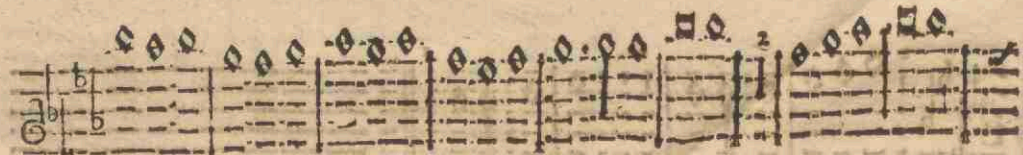
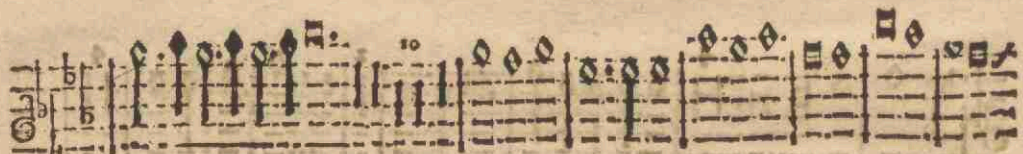
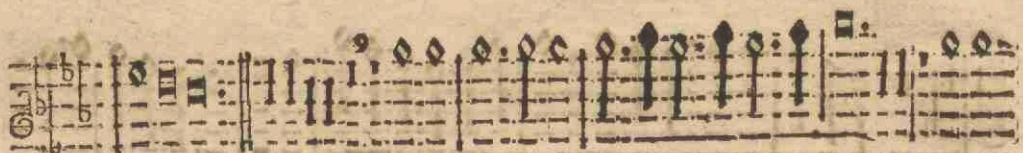
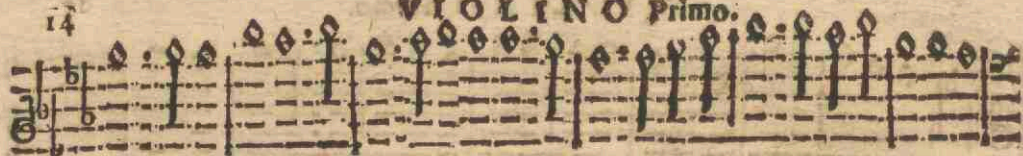

Simphonia. Grave:  
Iesu.

Tremolo

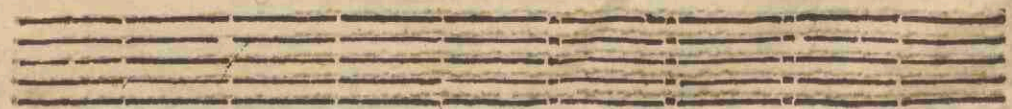
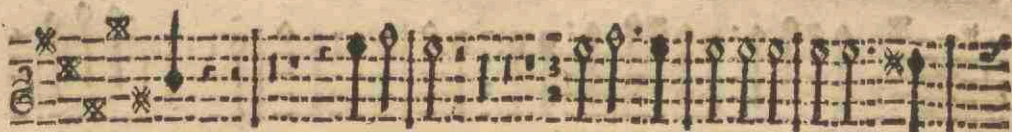
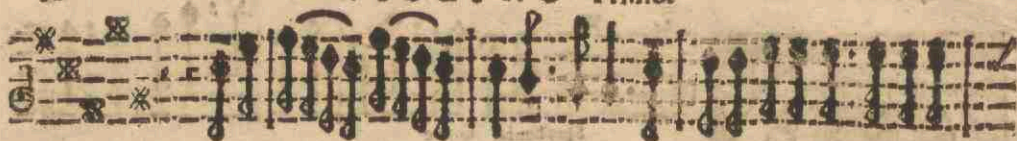

Enite.

vivo

VIOLINO Primo.

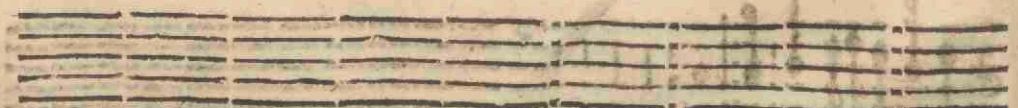
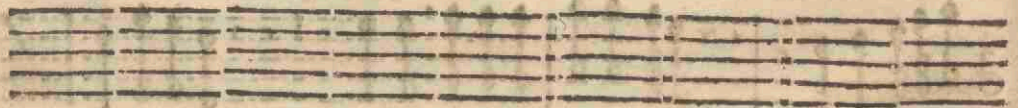

Simphonia

D mensam cœlestem.

VIOLINO Primo:

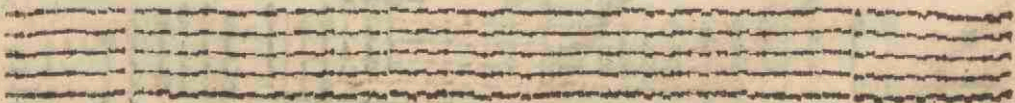
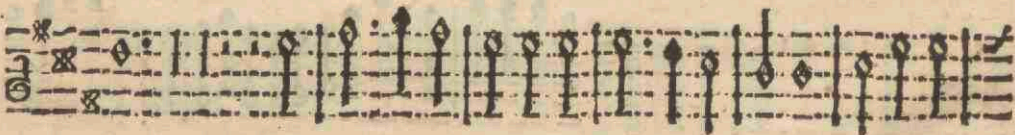
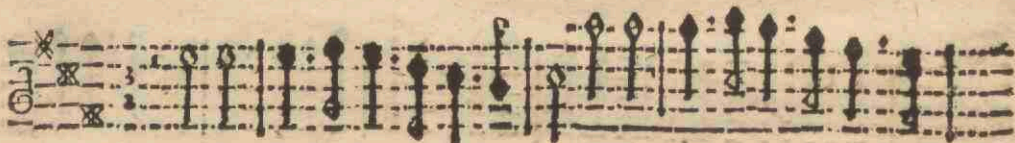
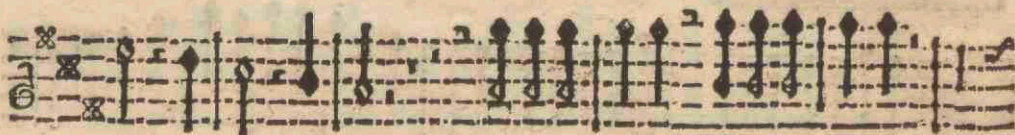
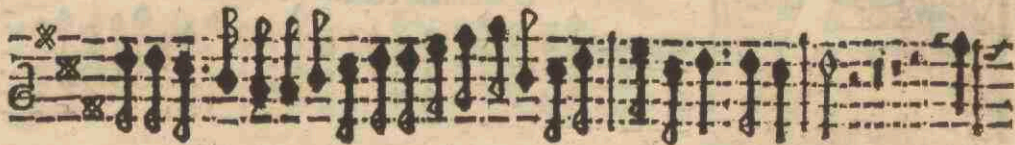
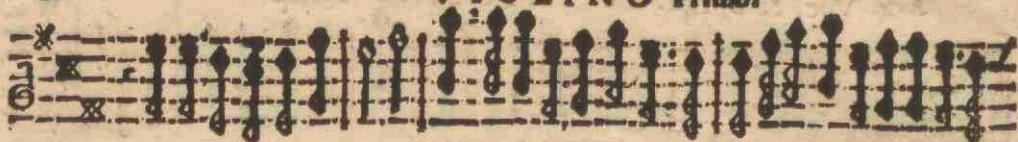

VIOLINO Primo.

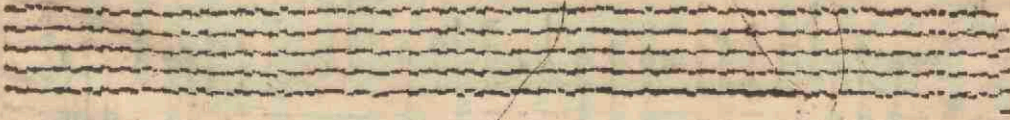
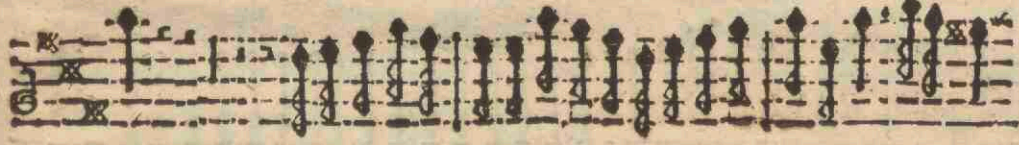
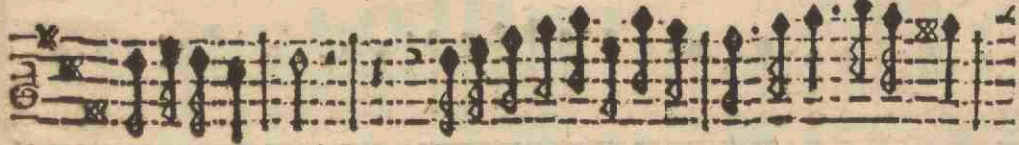
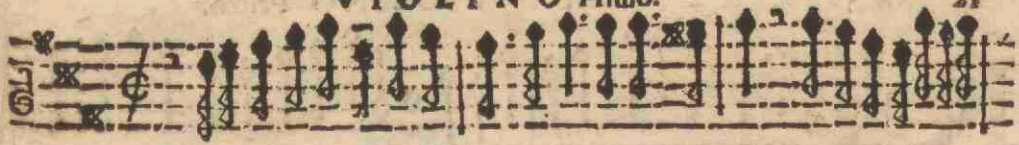

**K**

*Yrie cleyfon.*

*Tremolo Piano.*

*Forse*

Violino Primo.

23

Alegro.

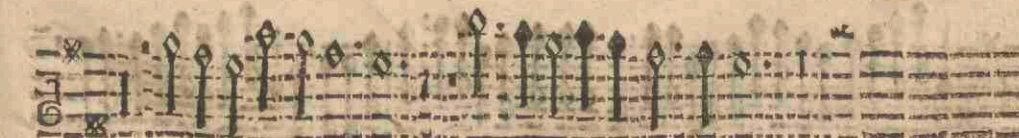

VIOLINO Primo:

VIOLINO Primo.

27

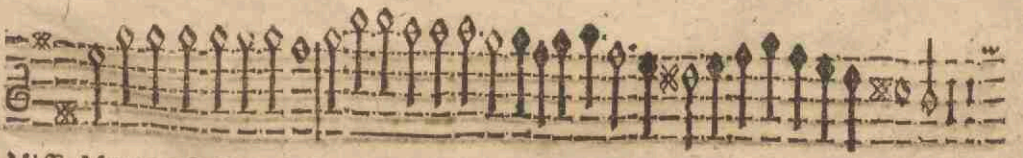
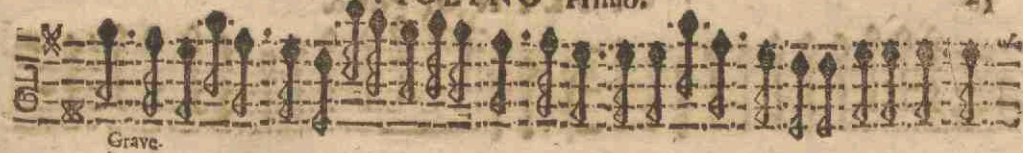

I VIOLINO Primo.

Largo.

Yrie elcyson.

Adagio

Alegro.

Largo

Alegro

Adagio

Forte.

Forte

Forte.

Forte.

Echo,

Forte

F 9

VIOLINO Primo

*Andte. Largo*

Christe

*Forte.*

*Grave.*

**E**

Largo.

In terra pax.

V I O L I N O Primo

30

Violino Primo staff 1: Treble clef, key signature of one flat (B-flat), 3/4 time signature. The staff contains a series of eighth notes, starting with a treble clef and a key signature change to one flat. The number 30 is written above the first measure.

Violino Primo staff 2: Treble clef, key signature of one flat. The staff contains a series of eighth notes. The word "Adagio" is written above the staff, and "gratias" is written below the staff.

Violino Primo staff 3: Treble clef, key signature of one flat. The staff contains a series of eighth notes. The word "Largo" is written above the staff.

Violino Primo staff 4: Treble clef, key signature of one flat. The staff contains a series of eighth notes. The word "vivo" is written below the staff.

Violino Primo staff 5: Treble clef, key signature of one flat. The staff contains a series of eighth notes. The word "Adagio Piano" is written below the staff.

Violino Primo staff 6: Treble clef, key signature of one flat. The staff contains a series of eighth notes.

Violino Primo staff 7: Treble clef, key signature of one flat. The staff contains a series of eighth notes.

Violino Primo staff 8: Treble clef, key signature of one flat. The staff contains a series of eighth notes. The word "dolce" is written below the staff.

VIOLINO Primo.

31

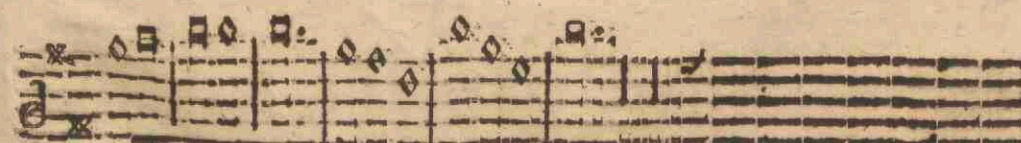
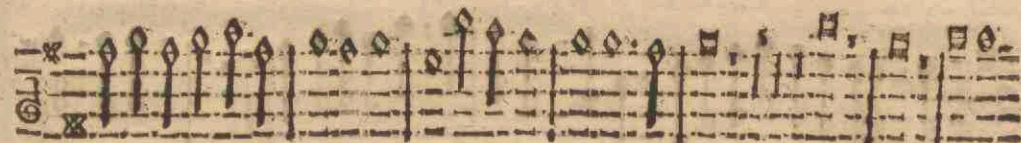
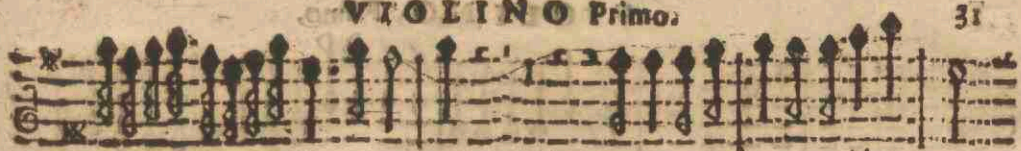

VIOLINO Primo.

Tremolo Piano.

grave Alegro

Alegro

Alegro

Forte

Forte

Forte

VIOLINO primo

**P** 

Largo

Arrem

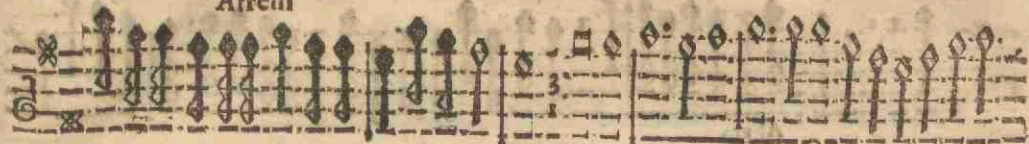

Alegro

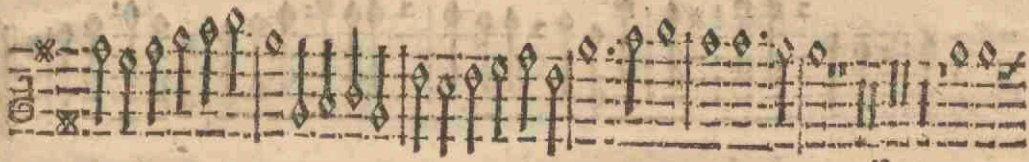

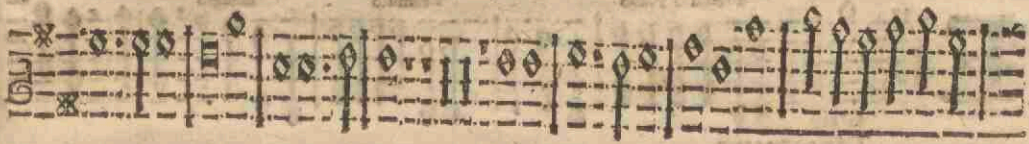

VIOLINO Primo

Alegro.

Alegro

**E**

Tremulo Piano      Tremulo      Adagio

Grave

T Incarnatus.

Tremulo

Tremulo

Largo

Inst. cum Alto Solo

Piano

bis

Crucifixus.

VIOLINO Primo

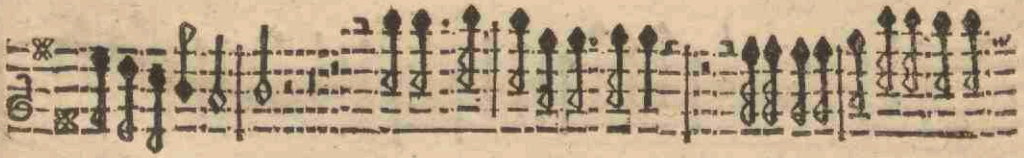
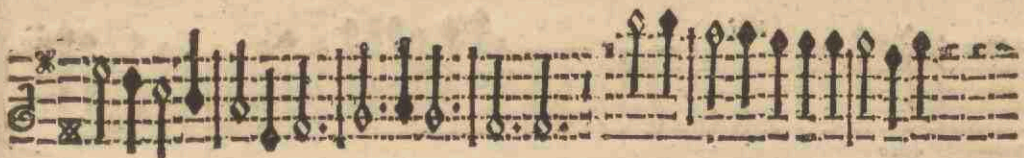
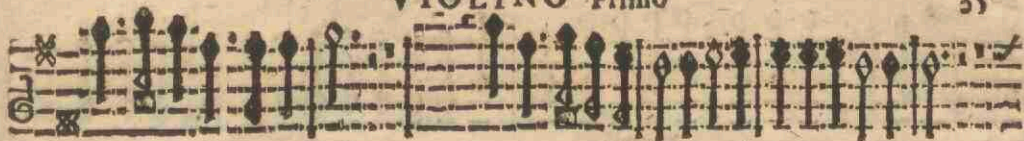

VIOLINO Primo

VIOLINO Primo

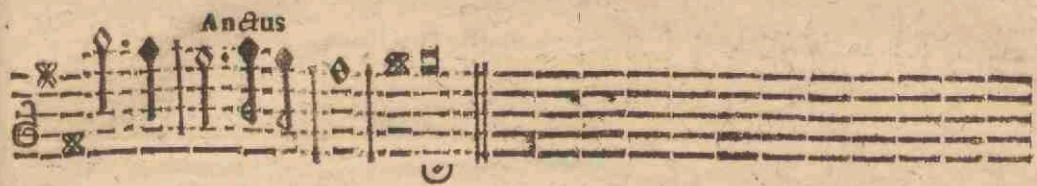

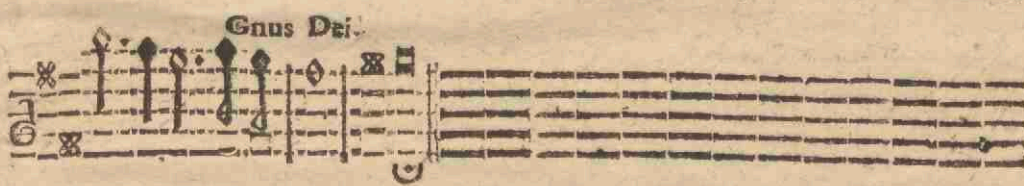

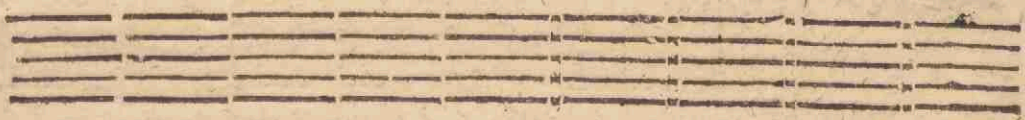
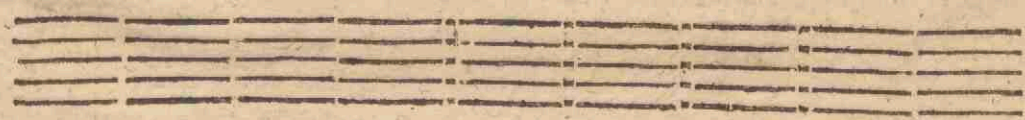
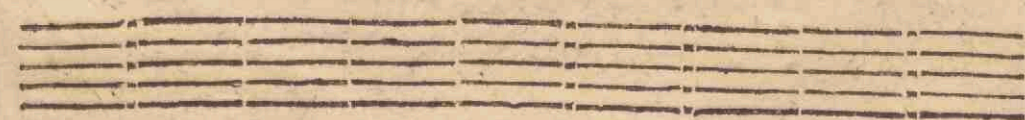
 An empty musical staff consisting of five horizontal lines. An empty musical staff consisting of five horizontal lines. An empty musical staff consisting of five horizontal lines. An empty musical staff consisting of five horizontal lines.

VIOLINO Primo

20

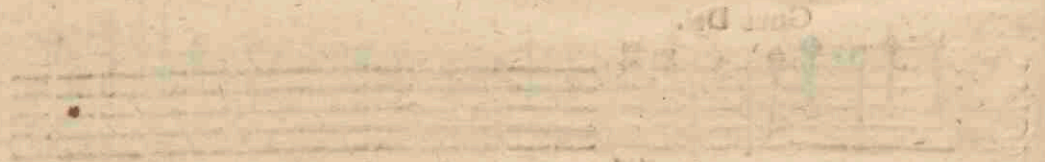

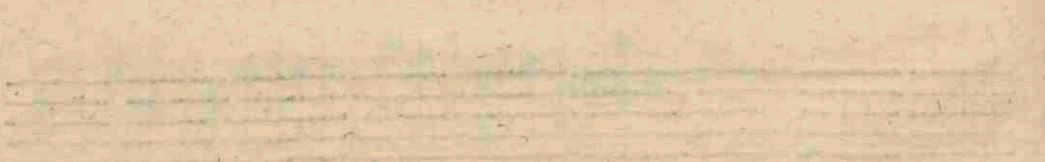

# INDEX

3 fol.	Vices Dialogum Chiffam & hominum
4 fol.	Exercitium a voce prima & hactenus a viol.
5 fol.	Exercitium a voce prima hactenus a viol.
6 fol.	Exercitium a voce prima hactenus a viol.
7 fol.	Exercitium a voce prima hactenus a viol.
8 fol.	Exercitium a voce prima hactenus a viol.
9 fol.	Exercitium a voce prima hactenus a viol.
10 fol.	Exercitium a voce prima hactenus a viol.
11 fol.	Exercitium a voce prima hactenus a viol.
12 fol.	Exercitium a voce prima hactenus a viol.
13 fol.	Exercitium a voce prima hactenus a viol.
14 fol.	Exercitium a voce prima hactenus a viol.
15 fol.	Exercitium a voce prima hactenus a viol.
16 fol.	Exercitium a voce prima hactenus a viol.
17 fol.	Exercitium a voce prima hactenus a viol.
18 fol.	Exercitium a voce prima hactenus a viol.
19 fol.	Exercitium a voce prima hactenus a viol.
20 fol.	Exercitium a voce prima hactenus a viol.
21 fol.	Exercitium a voce prima hactenus a viol.
22 fol.	Exercitium a voce prima hactenus a viol.
23 fol.	Exercitium a voce prima hactenus a viol.
24 fol.	Exercitium a voce prima hactenus a viol.
25 fol.	Exercitium a voce prima hactenus a viol.

# INDEX

Vbi es Dialogus inter Christum & hominem	3. fol.
Rex æternæ 2. voc. Altus, & Bassus, & 2. viol.	5 fol.
Ave Maria 3. voc. 2. Cantus Bassus & 2. viol.	7 fol.
Exurgat hodie 4. voc. Cantus Altus Tenor Bassus & 2. viol.	9 fol.
Vrbs Ierusalem 4. voc. C. A. T. B. & 2. viol.	12 fol.
O Iesu 4. C. siue 3. C. & A. vel B. & 2. viol.	15 fol.
Venite 4. voc. C. A. T. B. & 2. viol.	17 fol.
Ad Mensam 4. voc. Cantus Altus Tenor Bassus & 2. viol.	19 fol.
Litania 5. voc. 2. C. A. T. B. & 2. viol.	22 fol.
Missa 5. voc. 2. Cantus Altus Tenor Bassus & 2. viol.	27 fol.

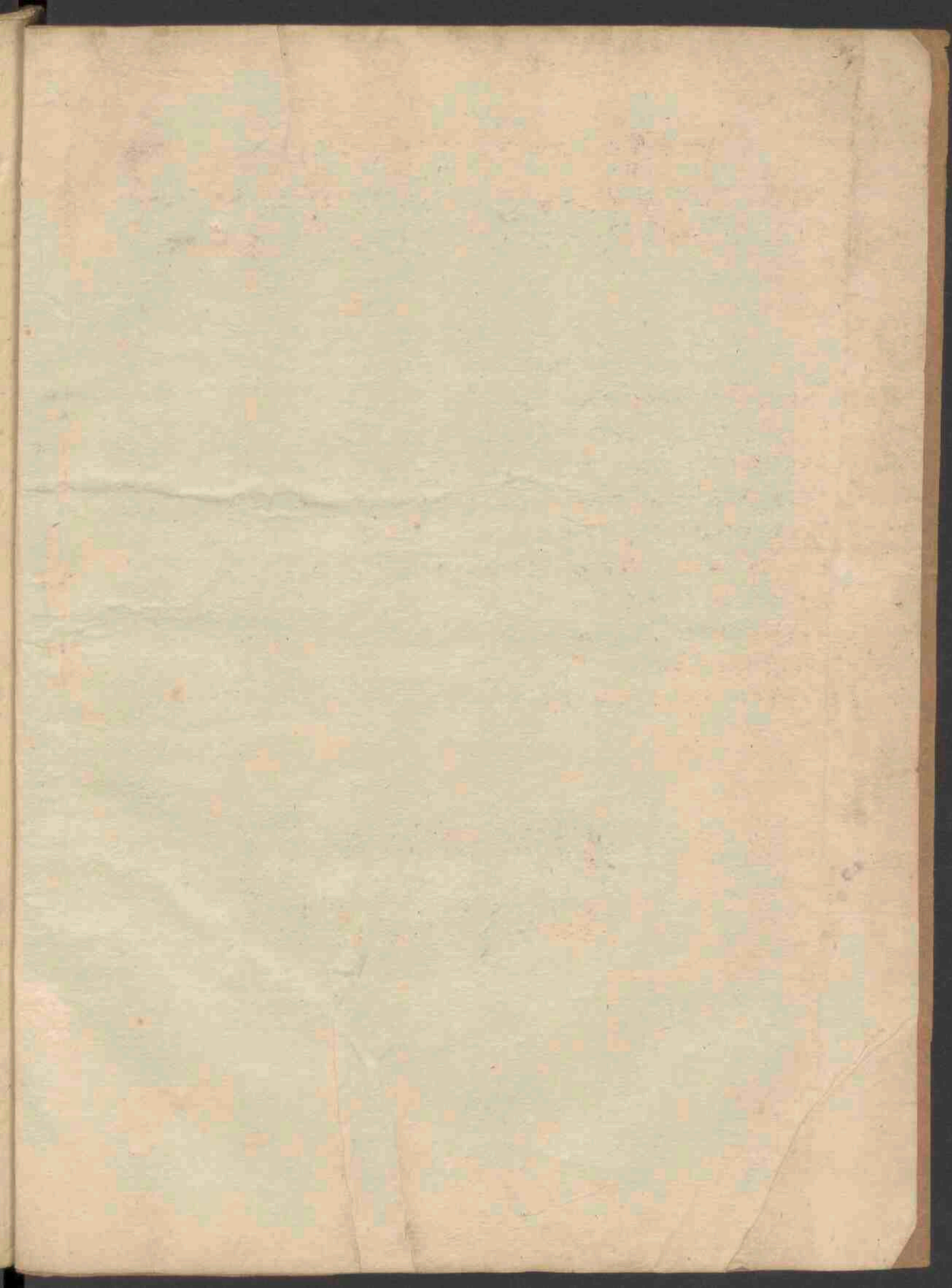

INDEX

