

Moteta et psalmi : a III. IV vocibus cum instrumentibus

<https://hdl.handle.net/1874/427079>

Gust. Dore'

Notata et psalmi'

3 d 252

Bassus continuus

Antv. 1673

hanc. P. Phaleri's

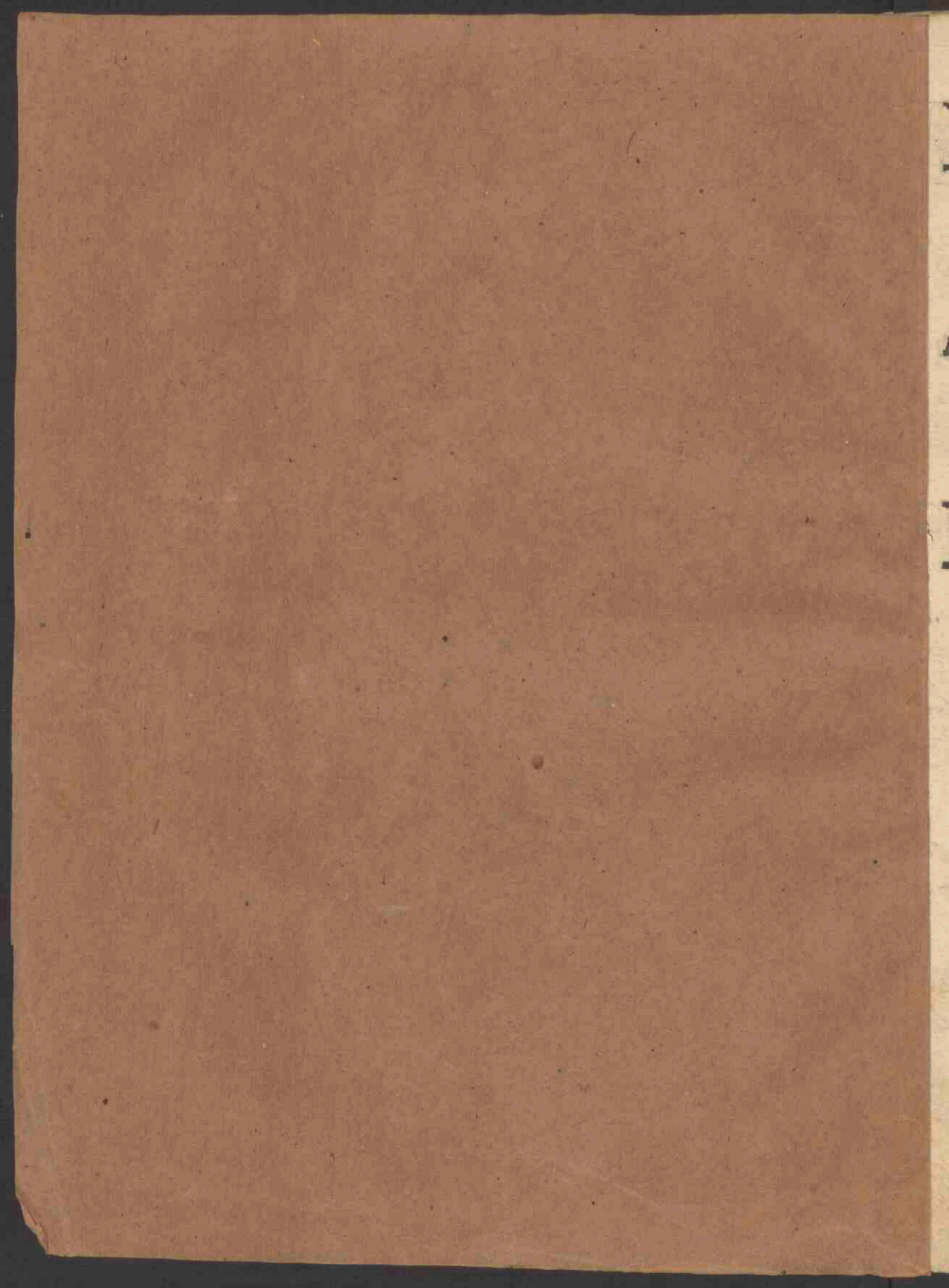

M O T E T A

ET

P S A L M I

A III. IV. VOCIBVS CVM
I N S T R U M E N T I S.

A U C T O R E

D^{OM.} G I S L E N O

D O R É.

B A S S V S C O N T I N V V S.

A N T V E R P I Æ,

Apud Hæredes PETRI PHALÆ II, Typographi Musices. 1673.

M O T T A

E T

P S A I M I

A M V V O C I V S O V M

I N S T R V M E N T I S

U O C T O R E

D O C T R I N E

D O C T R I N E

B A S I S C O N T R A V

F A C T O R

A K A V E R I A

F A C T O R I A M I N I S T R A M E N T I S

6 6x

Pueri.

6x

6 6 76

6 6

6

6 4 6

6

BASSVS Cont.

BASSVS Cont.

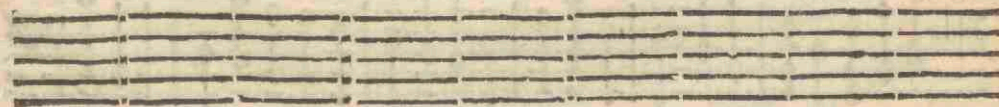
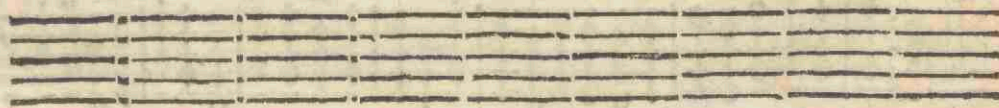
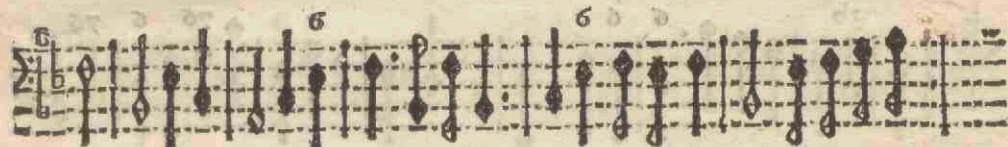

Dialogus inter Angelum
& Peccatores.

A

Vdite.

BASSVS Contr.

BASSVS Cont.

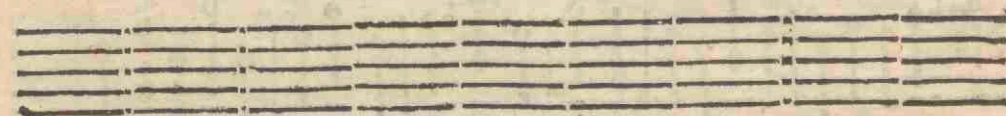
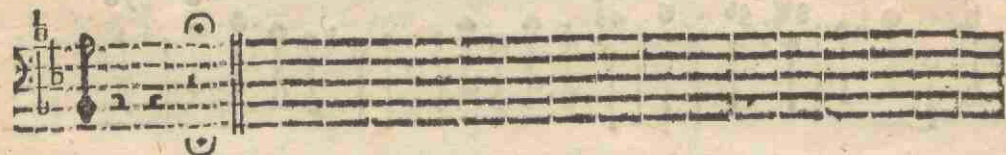
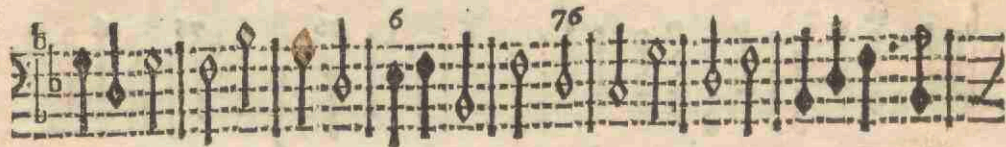
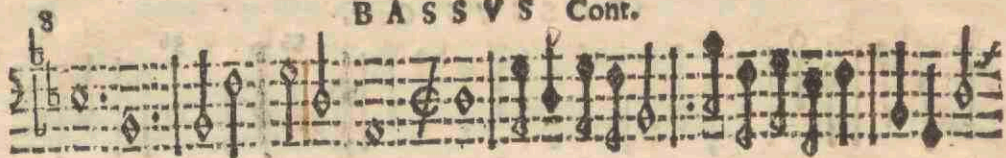

Motet. à 4. Voc. cum 3. Instr.

BASSVS Cont.

Nhac die.

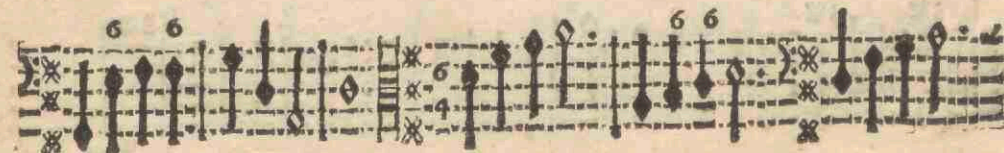

BASSVS Cont. 6

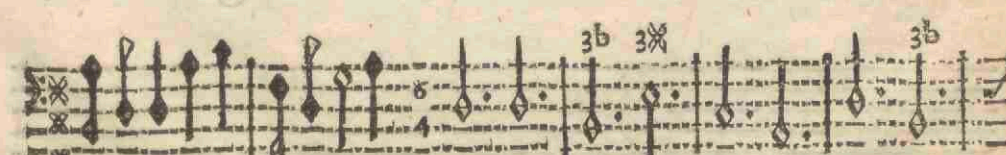
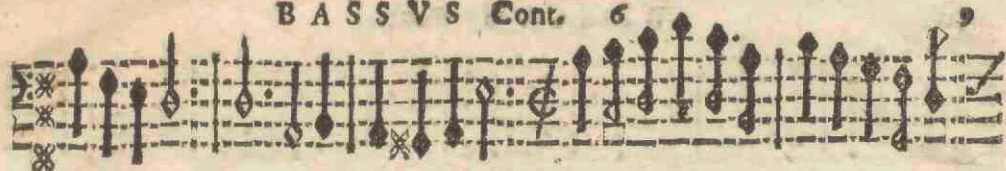

Motetta & Psalmi, D. G. d'Oré, à 3. 4. Voc. cum Instrum. H. 5. Finis.

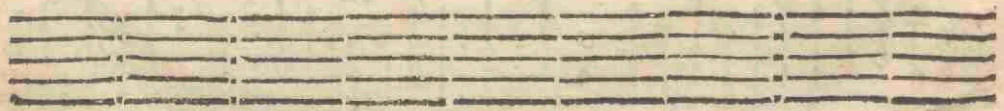
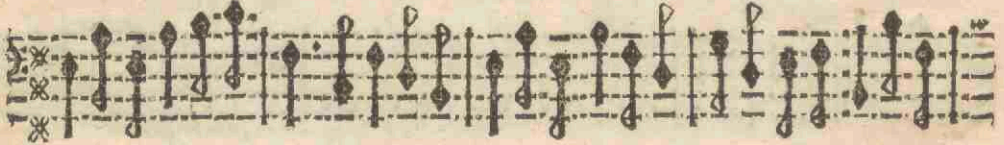
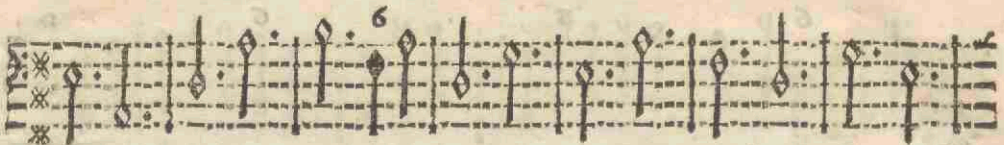

Motet. A 4. Voc. cum 3.
Instrumentis.

BASSVS Cont.

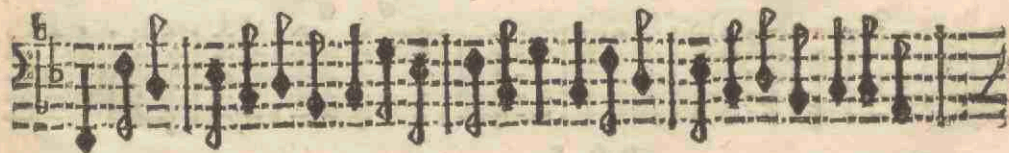
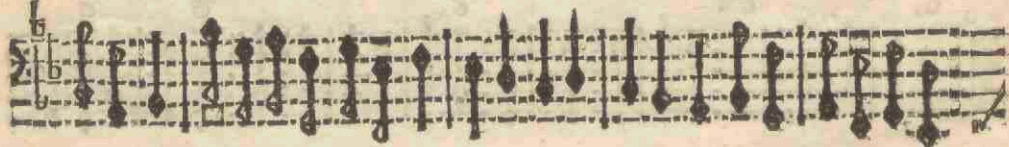
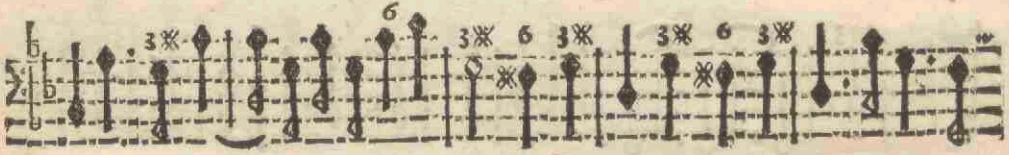
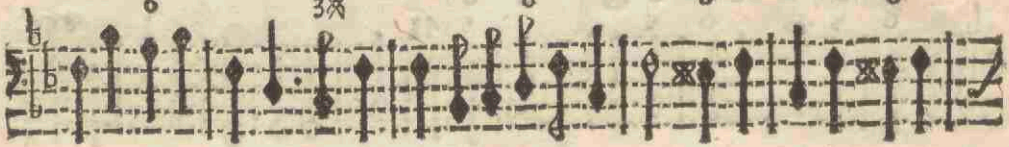

BASS V S Conto

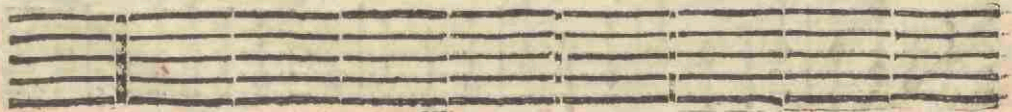
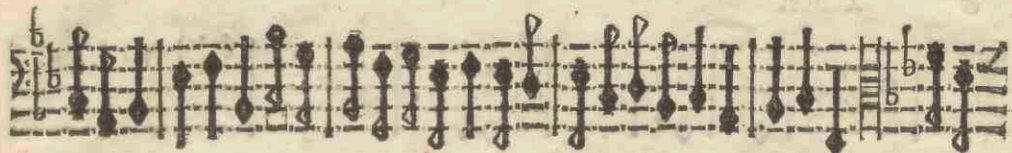

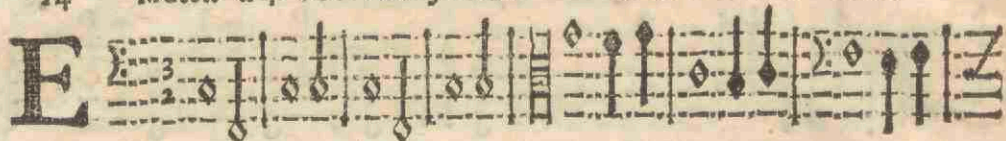
E 

6

Xolret.

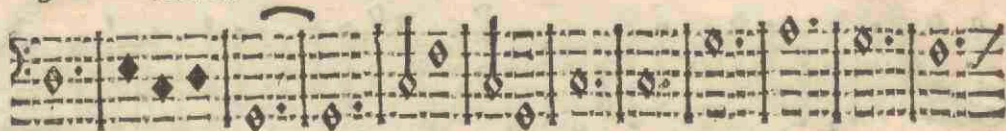
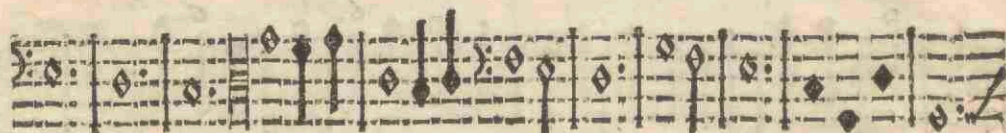

BASSVS Cont.

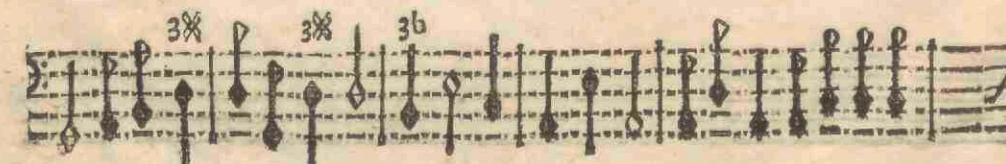

BASSVS Cont.

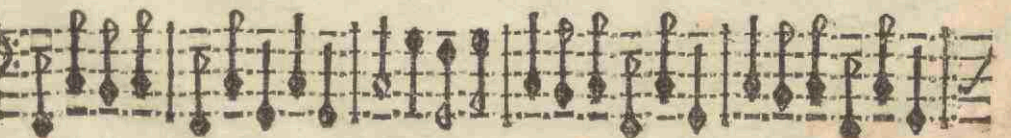
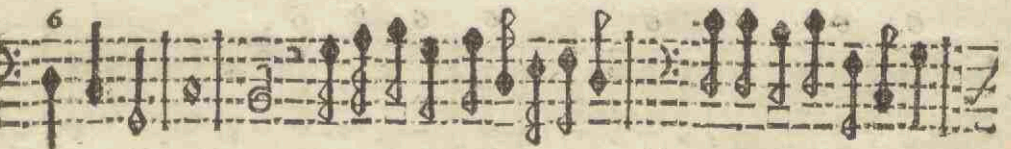
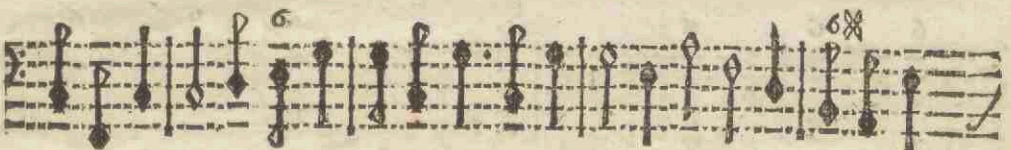
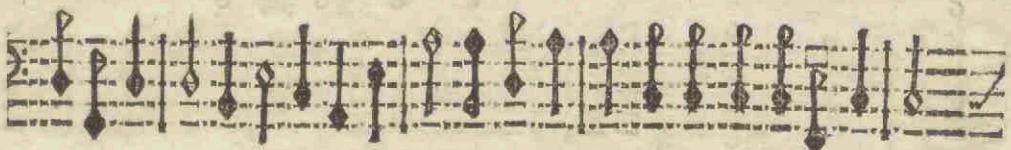
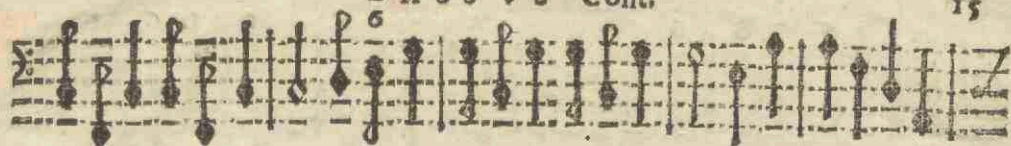

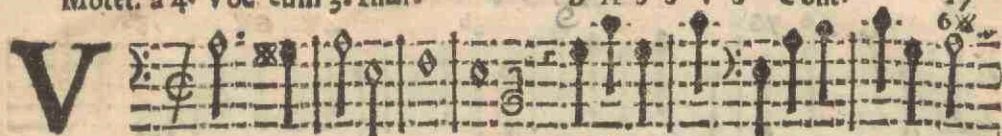
V 

Enite. 

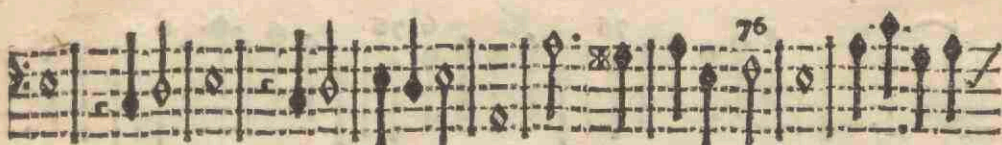

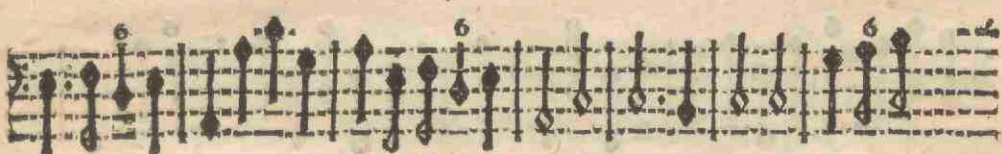

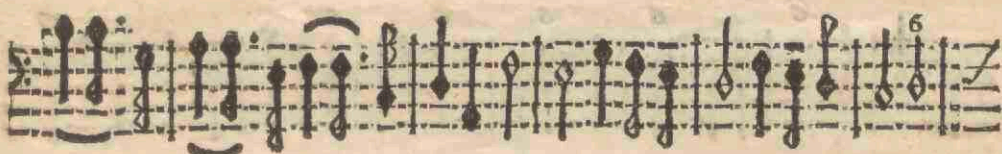

BASSVS Contr.

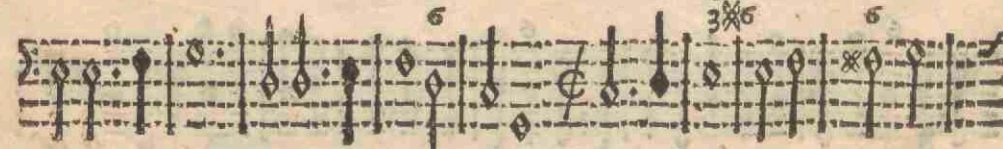
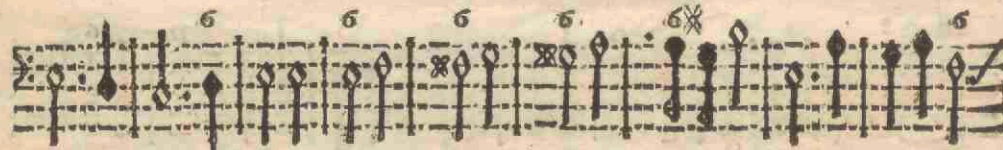
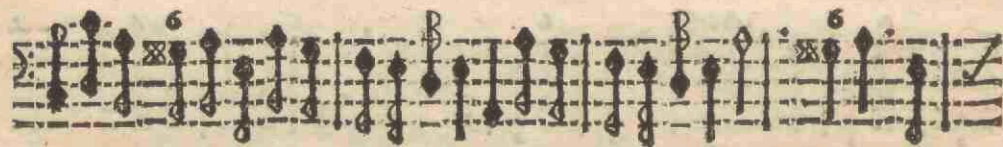
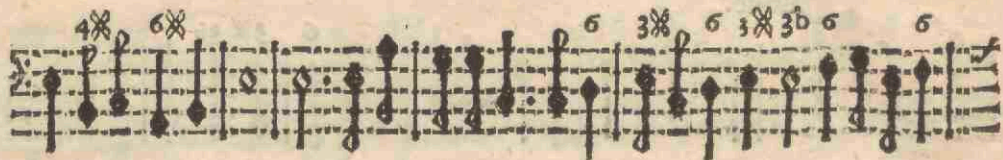
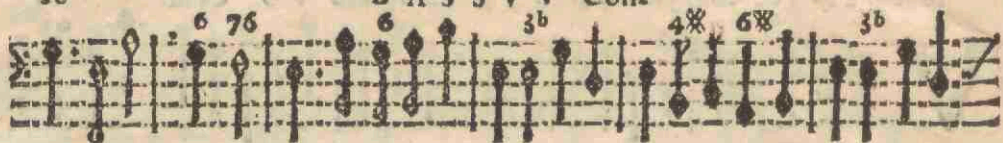

BASSVS Cont.

19

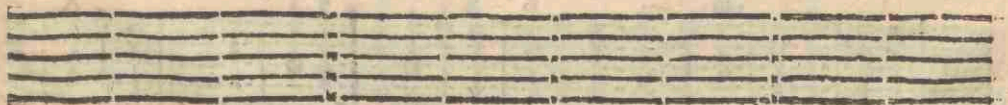
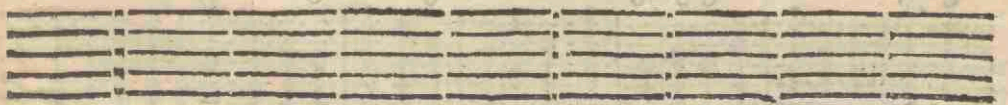
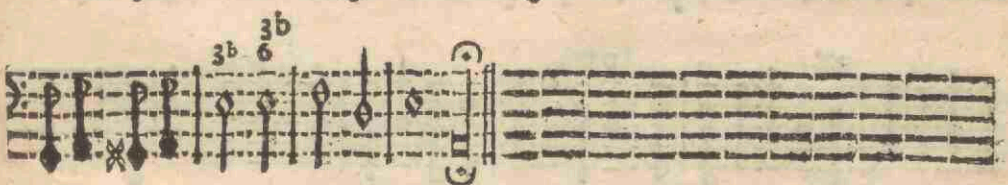
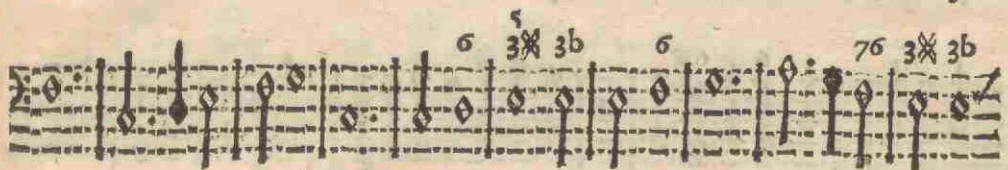

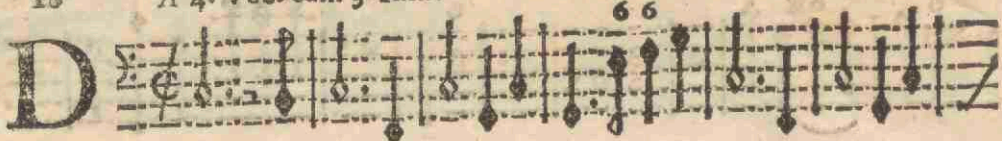
D 

Ixit. 

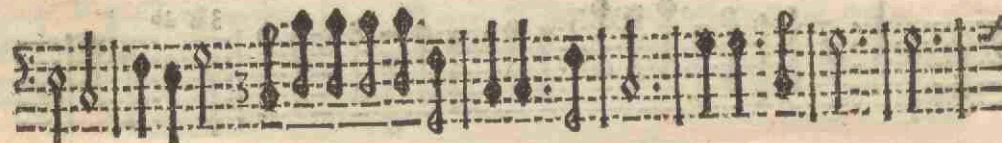

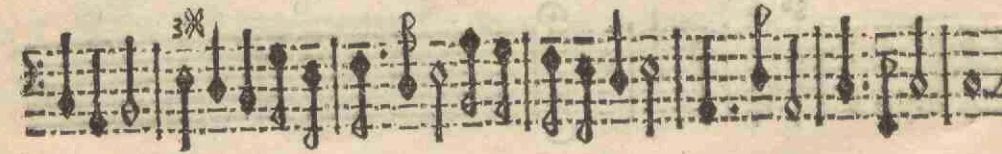

BASSVS Cont.

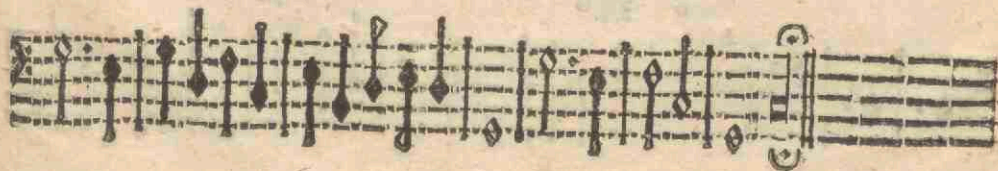
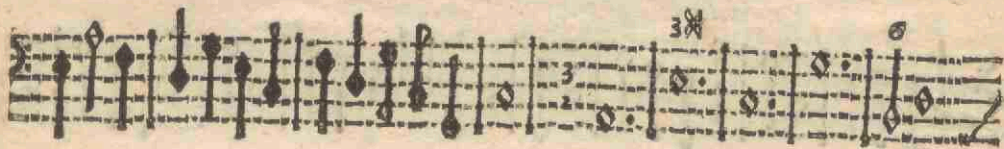
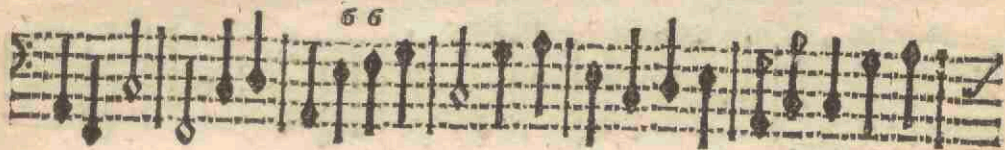
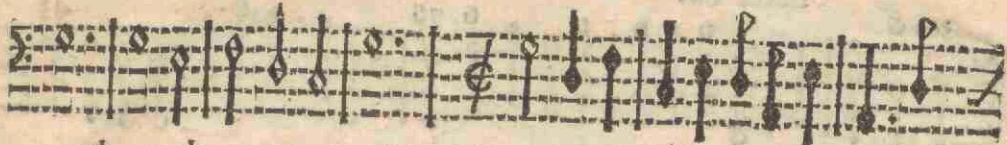

BASSVS Conto.

23

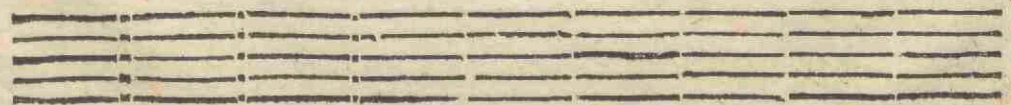
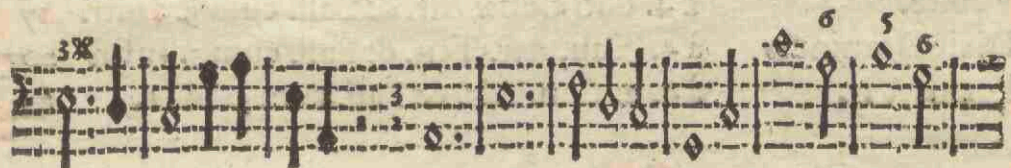
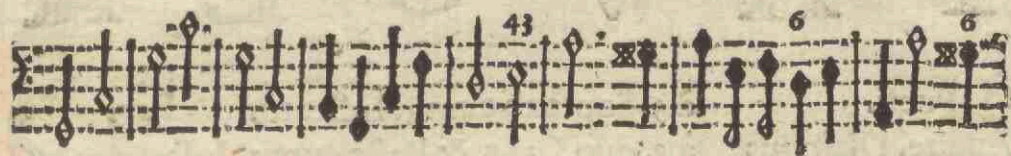
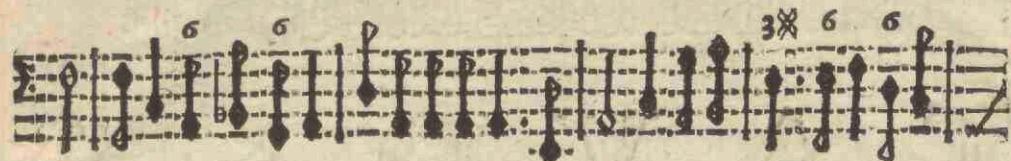
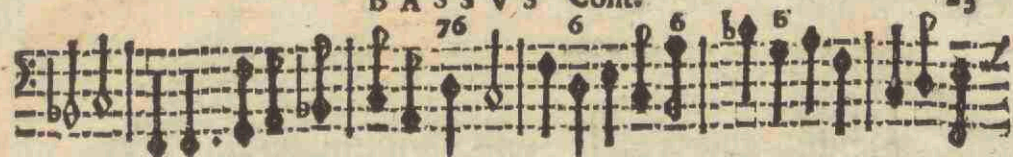

F I N I S.

TAVOLA

O Pueri.	à 3. Soprano cum 3. Instrum.	Pag.	3
Audite. Dialogus	à 3. duo Cant. & Basso cum 3. Inst.		6
In hac die.	à 4. Can. Al. Ten. & Bass. cum 3. Instr.		8
Ad Cantus.	à 4. Can. Alt. Ten. & Bass. cum 3. Instr.		11
Exultet Cælum.	à 4. Can. Alt. Ten. & Bass. cum 3. Inst.		14
Venite.	à 4. duo Cant. Alt. & Bass. cum 3. Instr.		17
Dixit Dominus.	à 4. Can. Alt. Ten. & Bass. cum 3. Instr.		20
Beatus Vir.	à 4. 2. Can. Alt. & Bass. cum 3. Instr.		22

F I N I S.

