

Moteta et psalmi : a III. IV vocibus cum instrumentibus

<https://hdl.handle.net/1874/427083>

Giul. D'ore'

Motets et psalmi

Violino secundo

3 d 252

Antw. 1673

haer. P. Phaleris

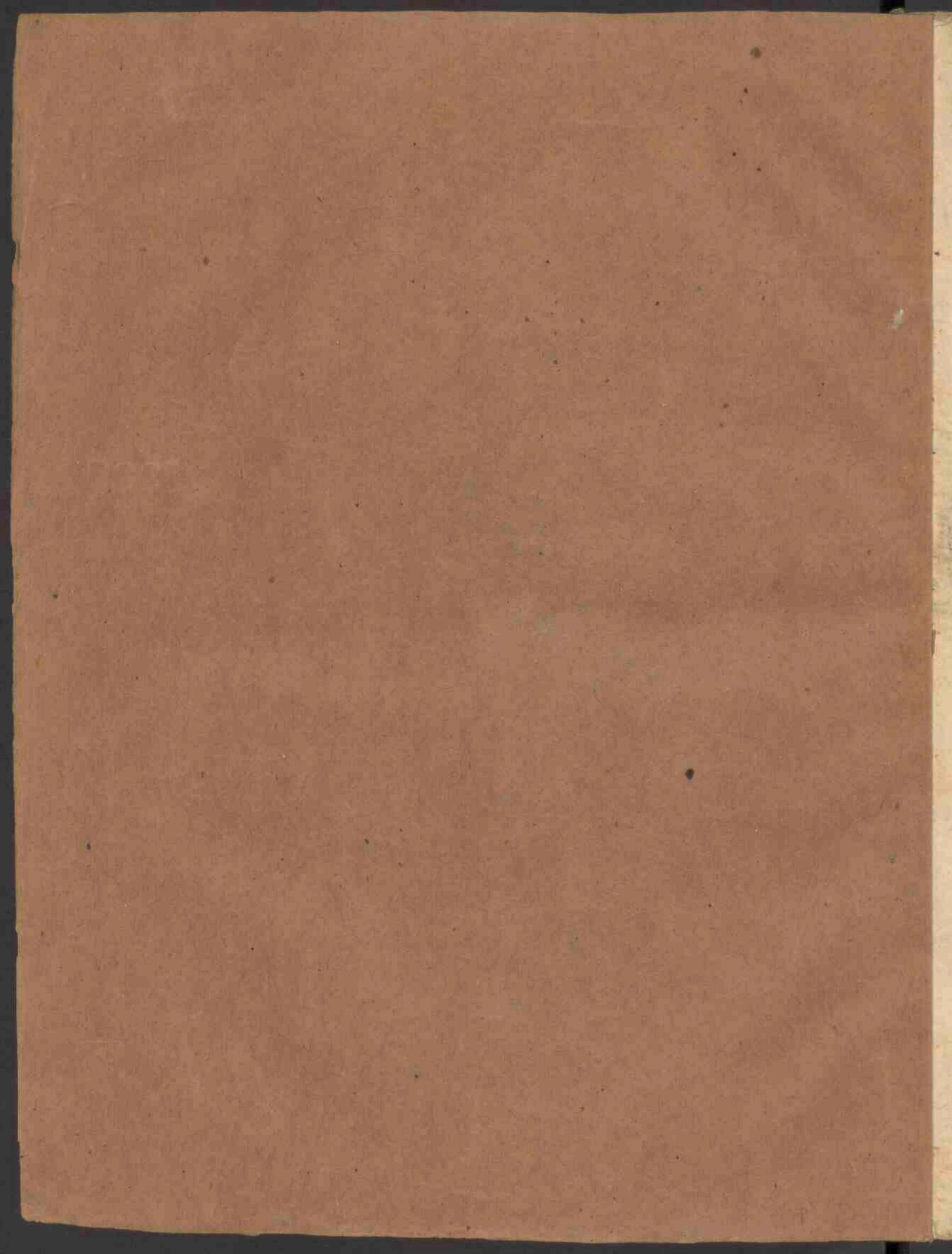

M O T E T A

ET

P S A L M I

A III. IV. VOCIBVS CVM
INSTRVMENTIS.

A V C T O R E

D^{OM.} G I S L E N O

D O R É.

VIOLINO SECVNDO.

ANTVERPIÆ,

Apud Hæredes PETRI PHALESIJ, Typographi Mufices. 1673.

M O T E T A

E T P S A L M I

A M I V O C I V S C A M

M O C T O R S D O M G I S L E H N O

D O R A

V I O L I N O R E C O M P O

[Faint, illegible text]

A N T H E M I A

Pueri.

Piano.

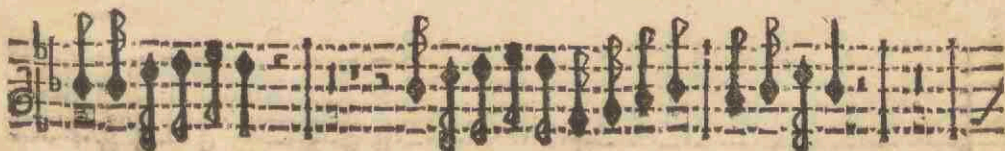

VIOLINO II.

VIOLINO II.

5

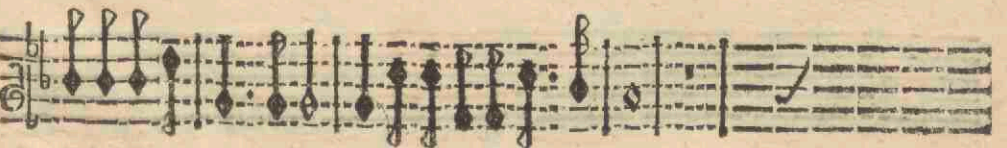
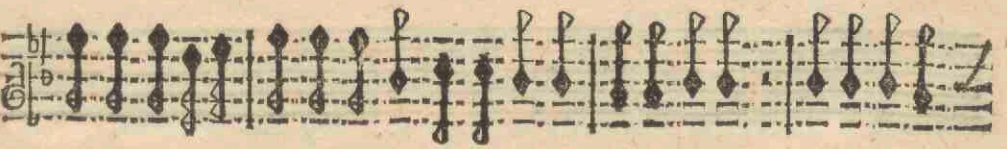
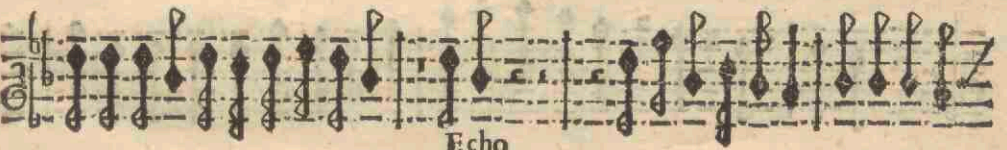
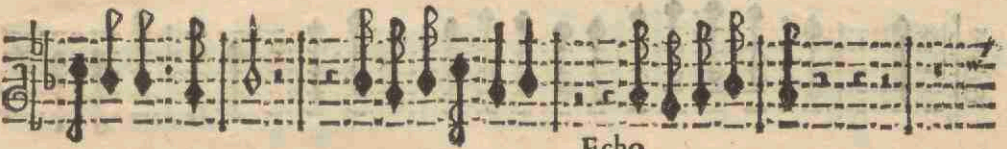
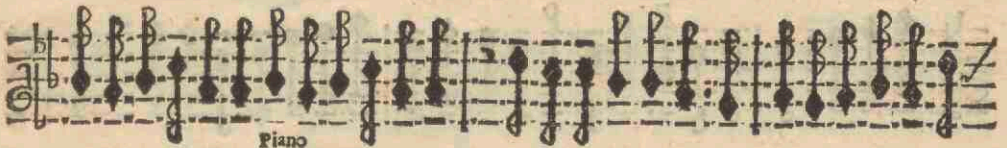
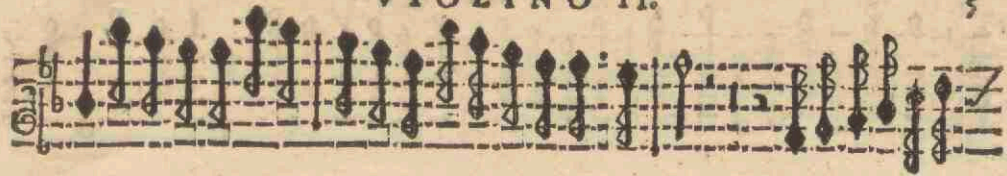

Dialogus inter Angelum
& Peccatores.

A

Vdite.

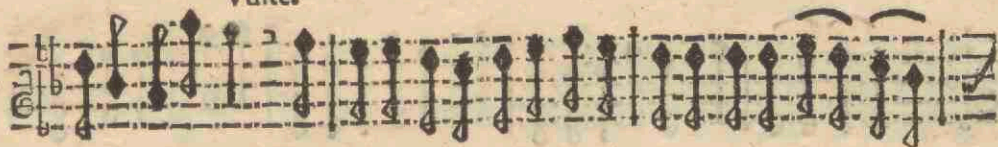

Echo

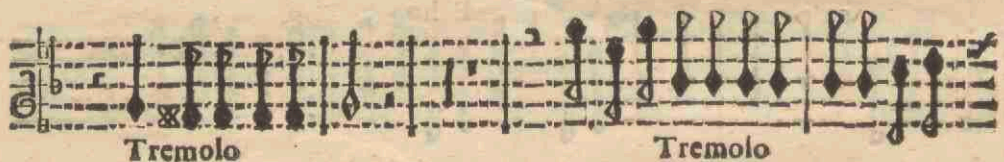
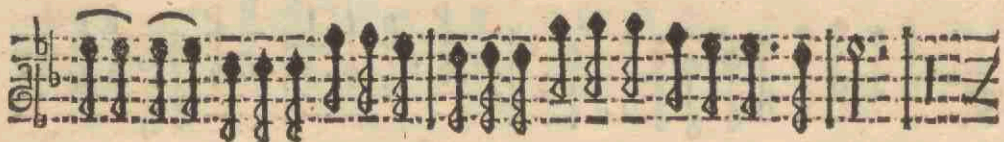

VIOLINO II.

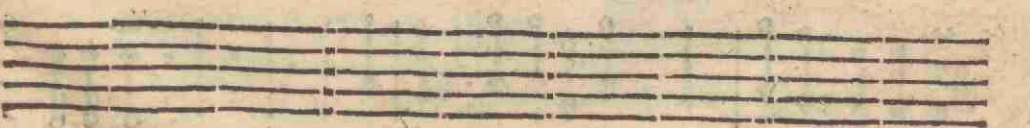
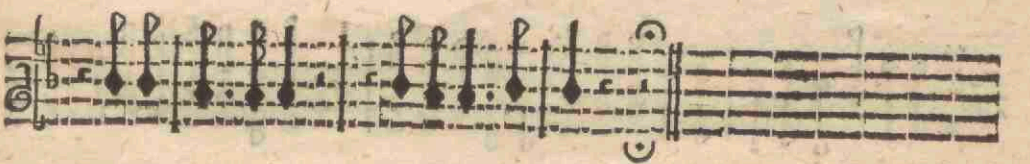
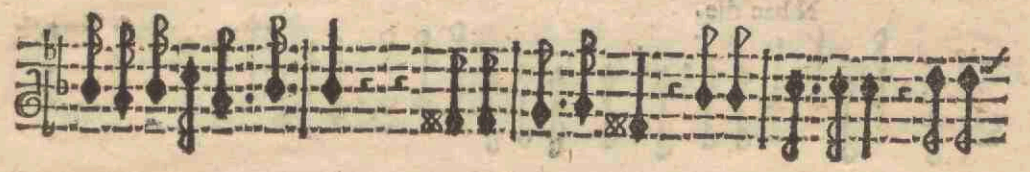
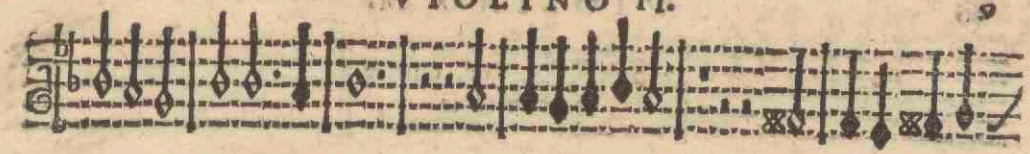

VIOLINO II.

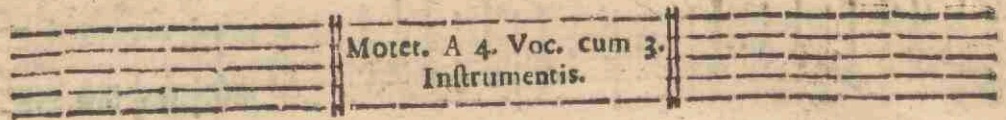

N hac die.

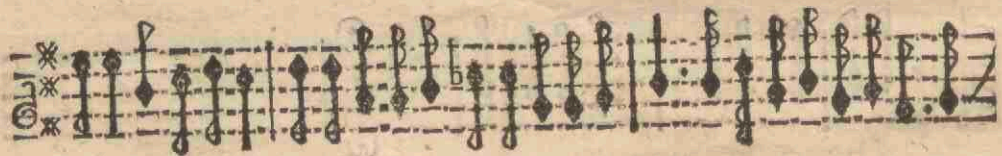

Motet. A 4. Voc. cum 3. Instrumentis.

VIOLINO II.

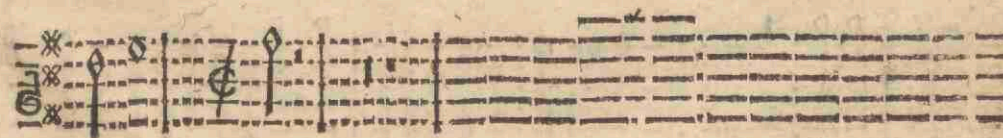
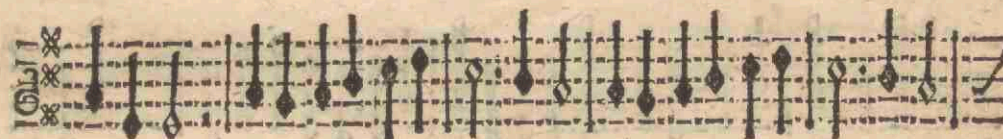
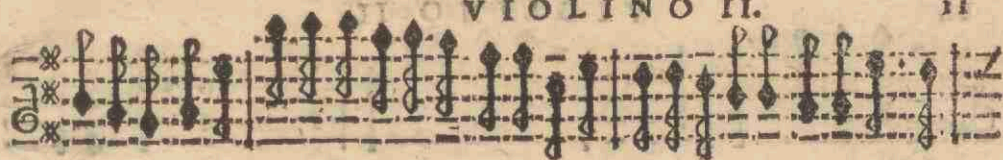

VIOLINO II.

VIOLINO II.

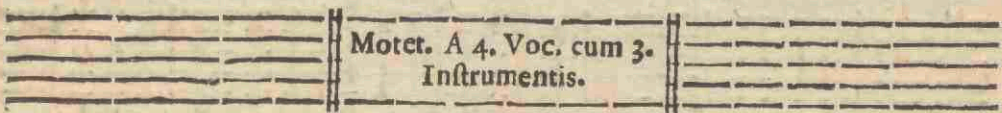
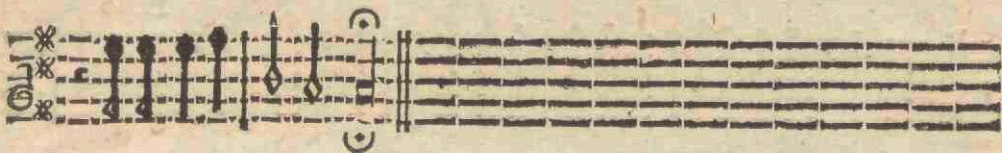
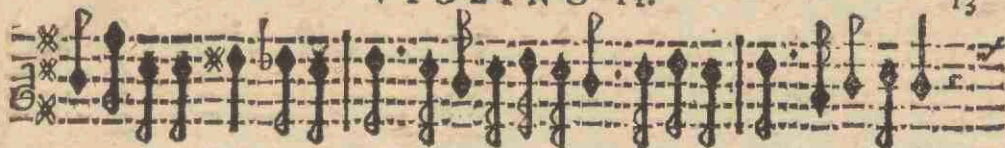

VIOLINO II.

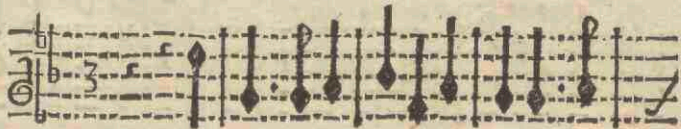
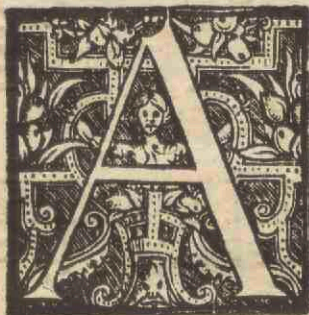

D Cantus.

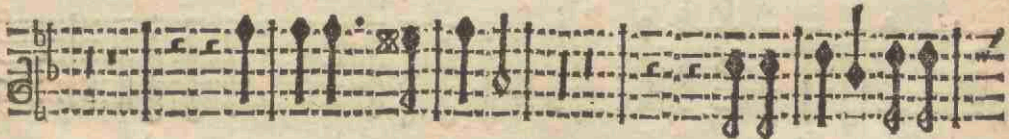
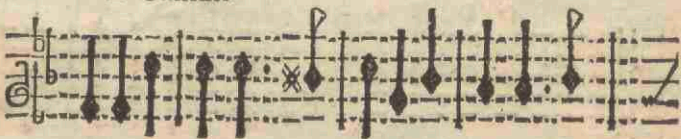

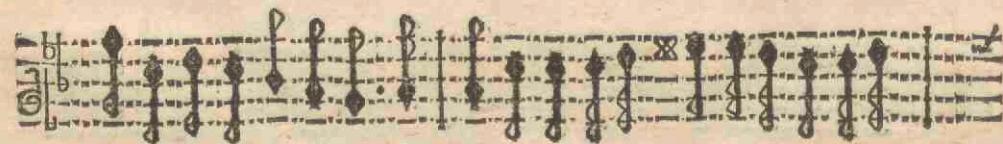
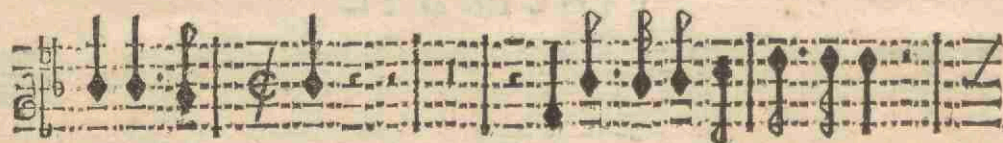

VIOLINO II.

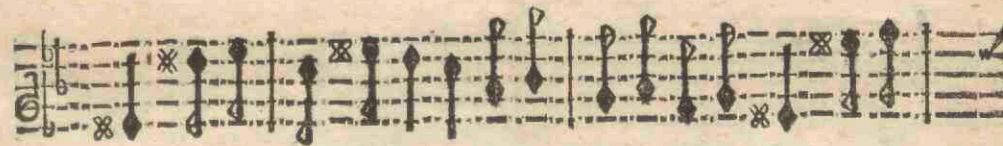
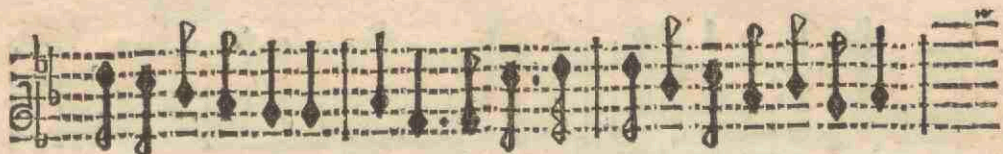
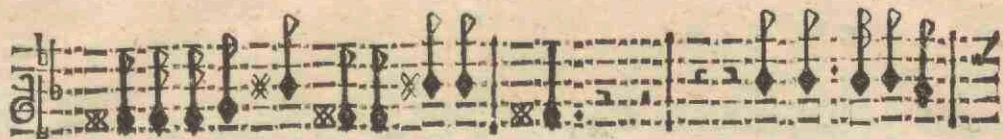

VIOLINO II.

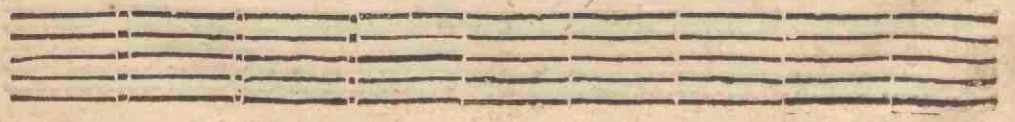
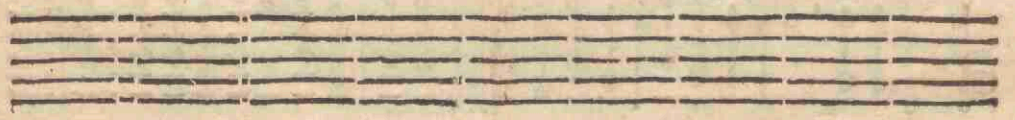
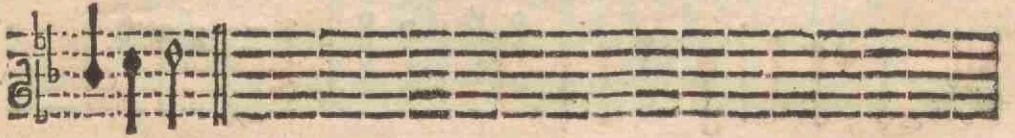
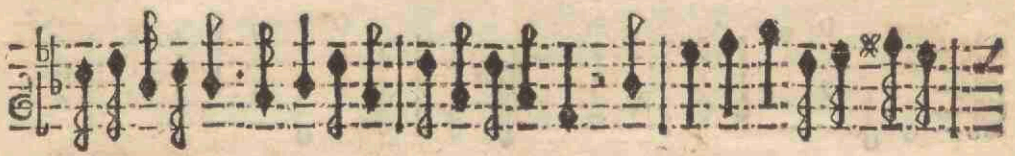
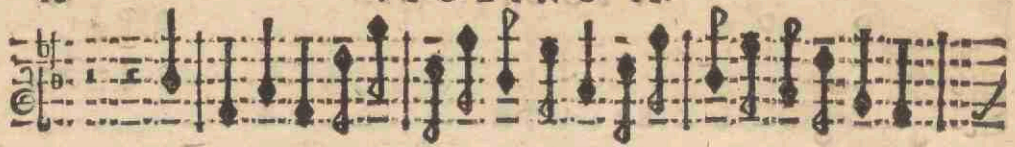

VIOLINO II.

Mo. et A 4. Voc. cum 3.
Instrumentis.

E 

Xulce

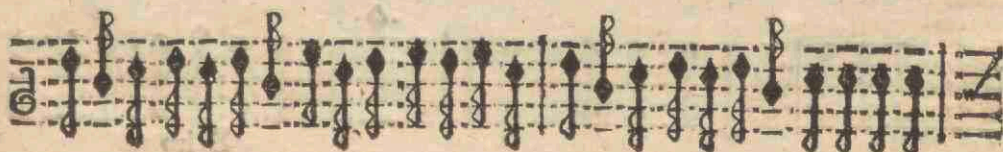
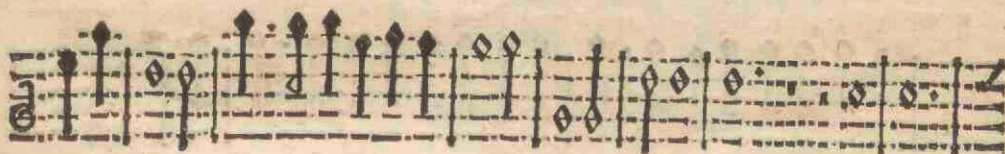

VIOLINO II.

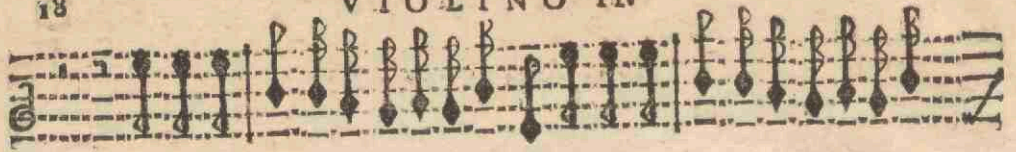

Echo

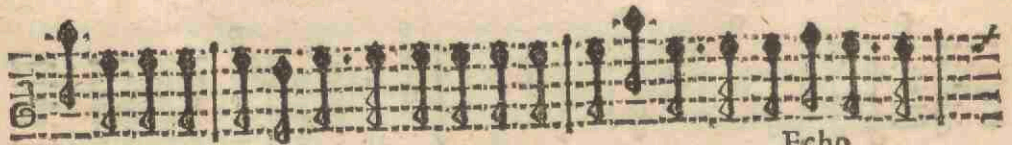

Echo

Echo

VIOLINO III

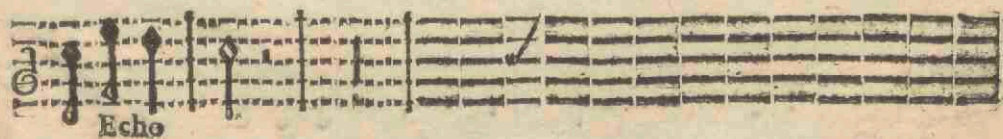
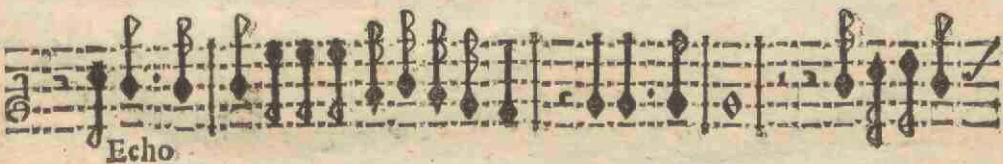
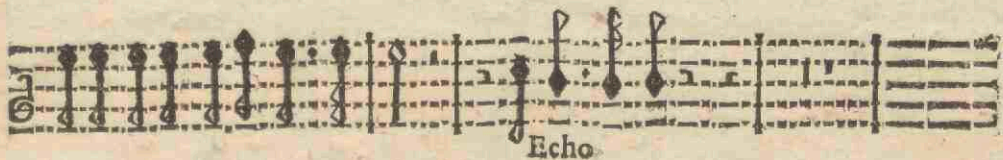

VIOLINO II.

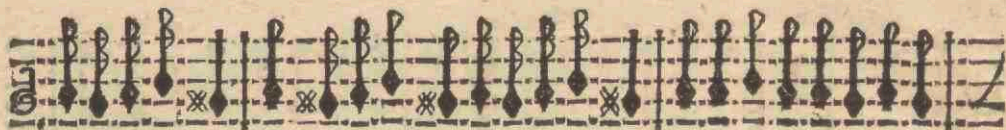

Echo

Echo

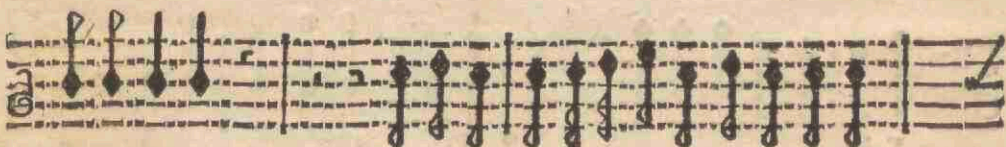

Echo

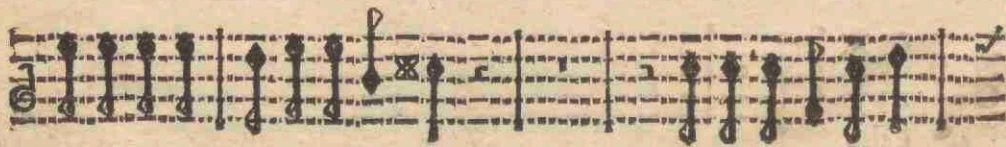

Motet. A 4. Voc. cum 3.
Instrumentis.

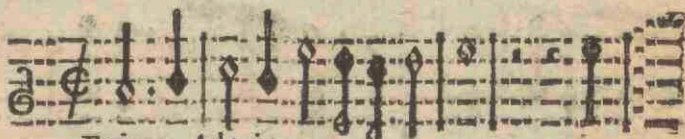

Enite. Adagio

Echo

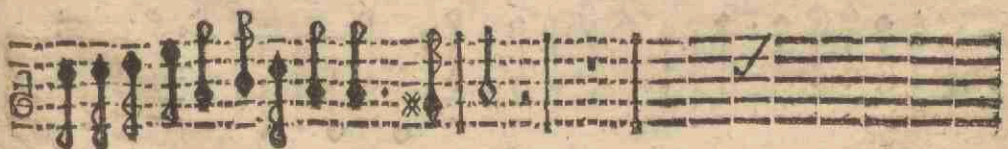

VIOLINO II.

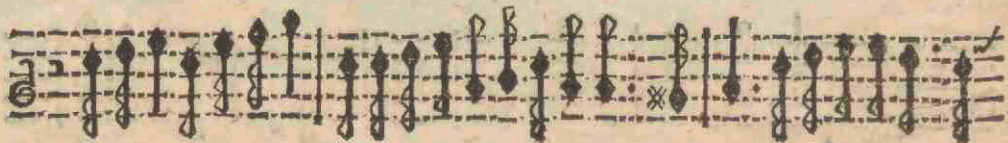
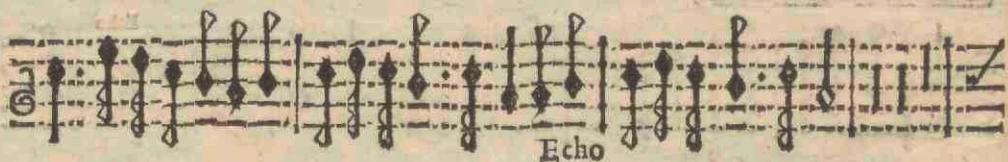
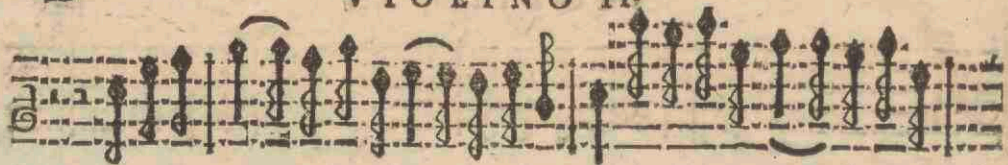

VIOLINO II.

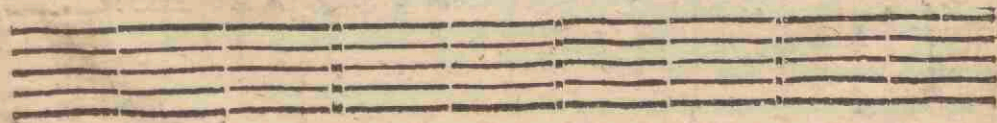
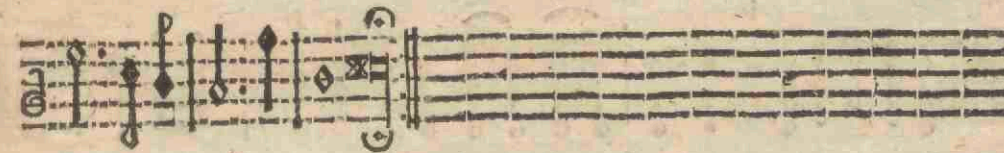
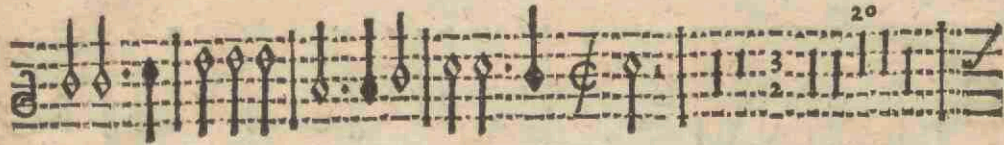
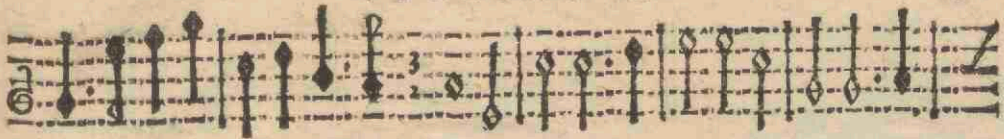

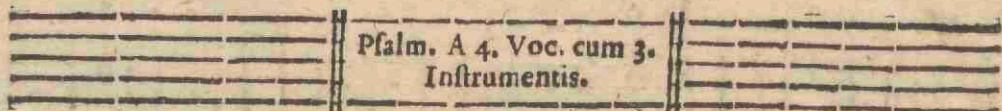

Ixit Dominus.

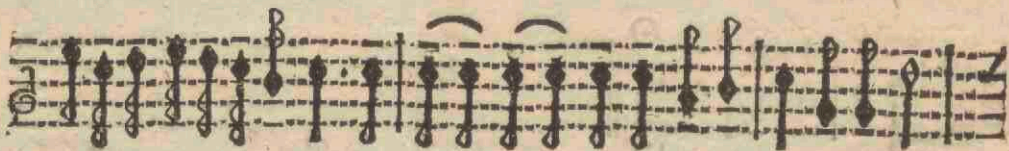
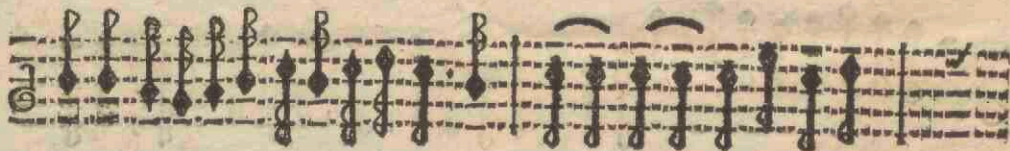
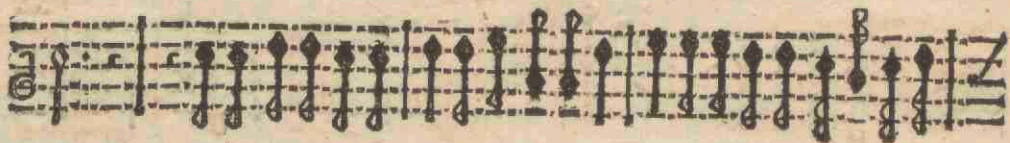

VIOLINO II.

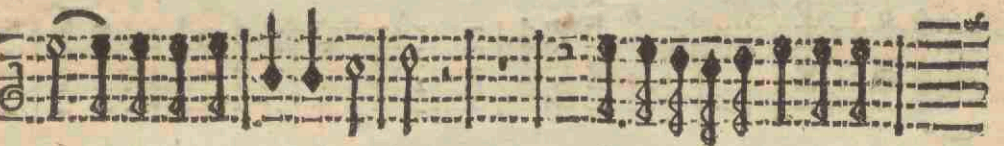
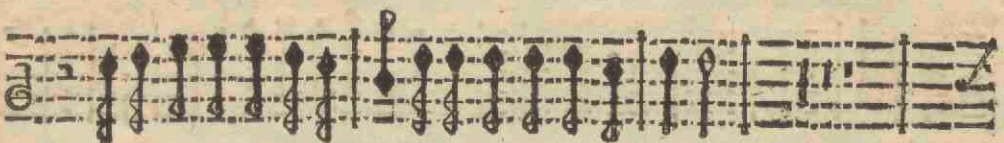
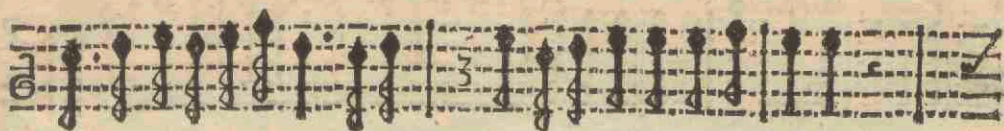
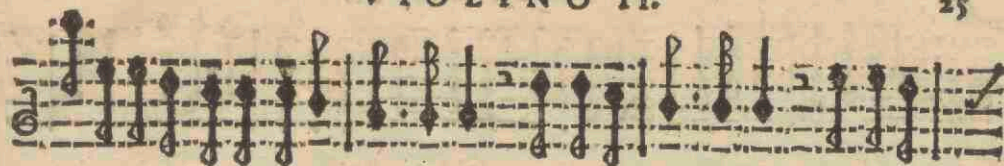

VIOLINO II.

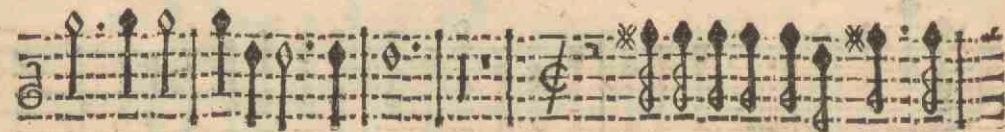
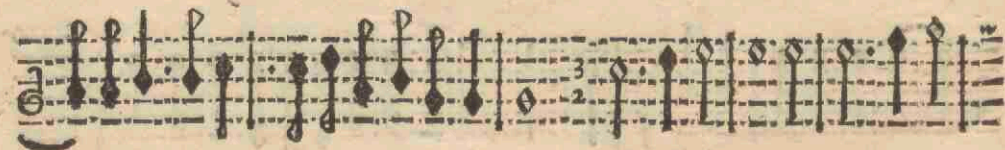
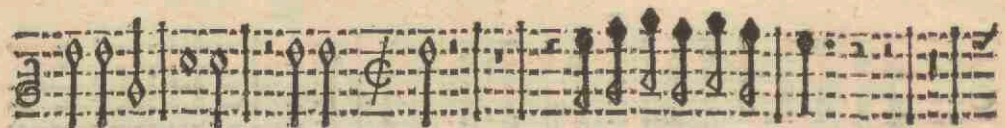
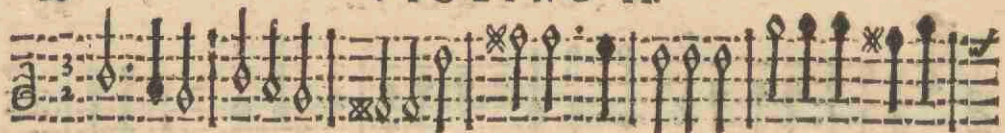

VIOLINO II.

27

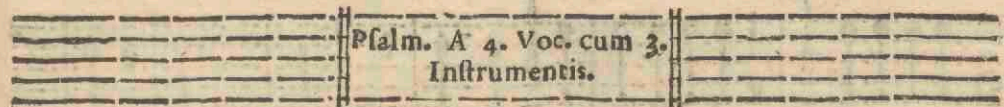
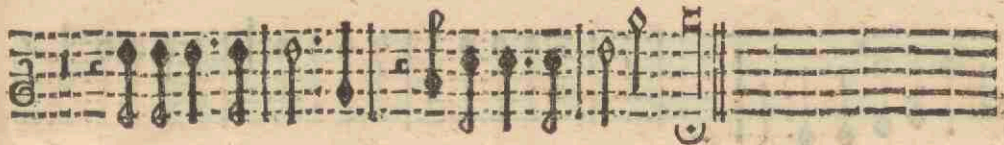
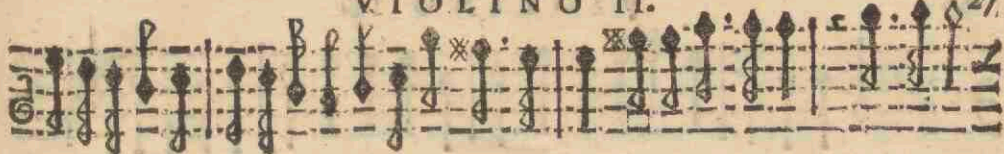

VIOLINO II.

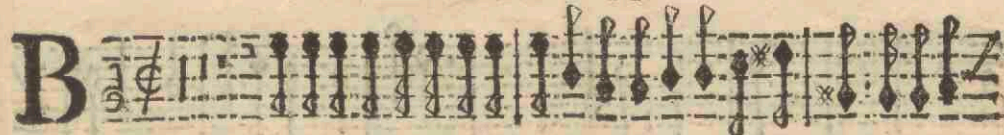

Eatus Vir.

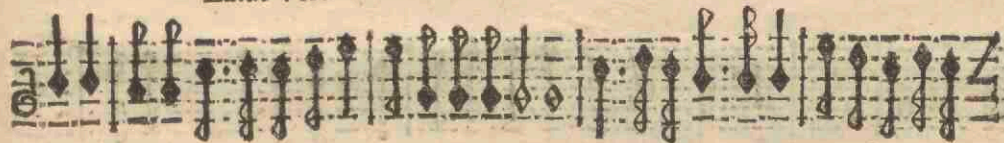

VIOLINO II.

VIOLINO II.

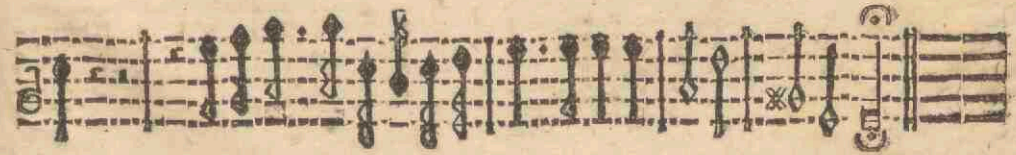
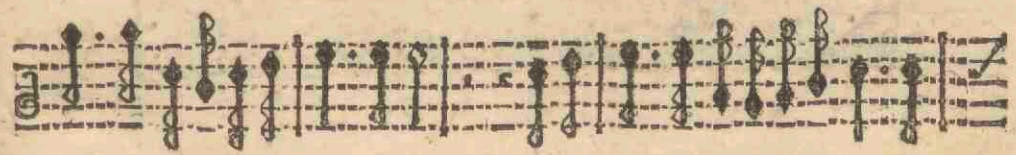
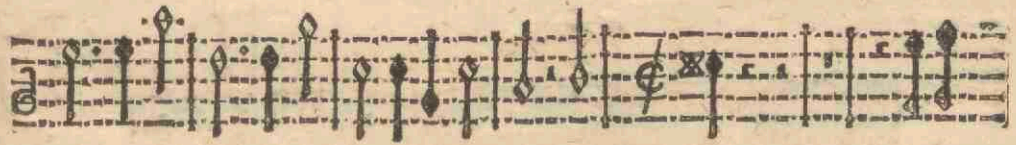
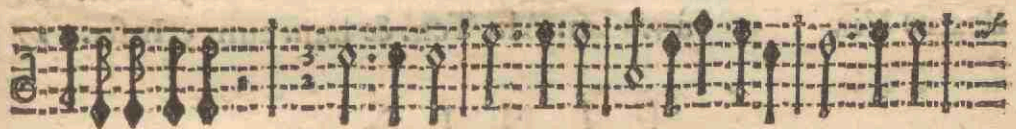
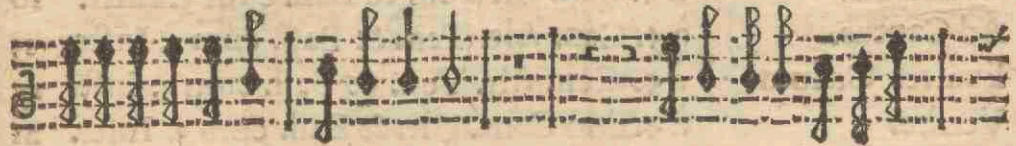
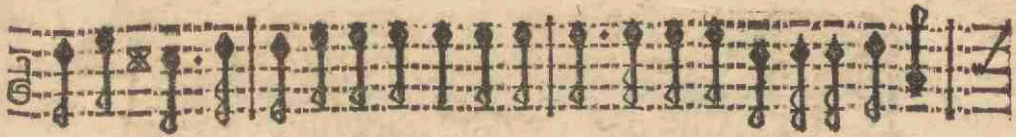

TAVOLA

O Pueri.	à 3. Soprano cum 3. Instrum.	Pag.	3
Audite. Dialogus	à 3. duo Cant. & Basso cum 3. Inst.		7
In hac die.	à 4. Can. Al. Ten. & Bass. cum 3. Instr.		10
Ad Cantus.	à 4. Can. Alt. Ten. & Bass. cum 3. Instr.		13
Exultet Cælum.	à 4. Can. Alt. Ten. & Bass. cum 3. Inst.		17
Venite.	à 4. duo Cant. Alt. & Bass. cum 3. Instr.		21
Dixit Dominus.	à 4. Can. Alt. Ten. & Bass. cum 3. Instr.		24
Beatus Vir.	à 4. Can. Alt. Ten. & Bass. cum 3. Instr.		27

F I N I S.

