

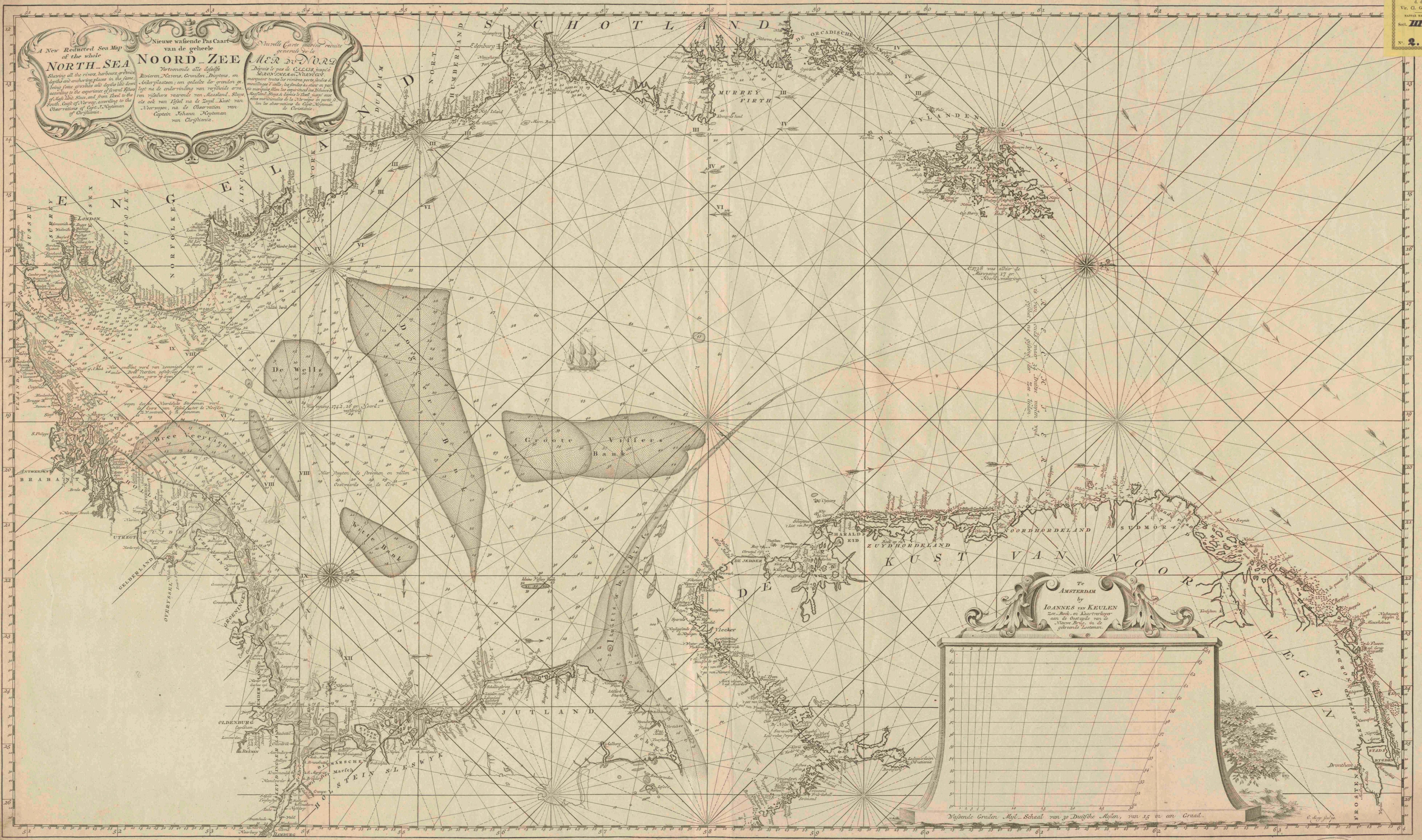

**A new redacted sea map of the whole North-Sea shewing all the rivers, harbours, grounds, dephts and anchoring - places in the same ... according to the observations of Capt. J. Heyteman of Christiania =**

<https://hdl.handle.net/1874/431139>



**NORTH SEA**  
Nieuwe wassende Pas-kaart  
van de geheele  
Noord-Zee  
MER DU NORD  
Nouvelle Carte marine route  
générale de la  
Mer du Nord

Te  
AMSTERDAM  
by  
IOANNES VAN KEULEN  
Zee-Boek en Kwartverkeper  
van de Overzigt van de  
Nieuwe Brug, in de  
gebroude Loosman.

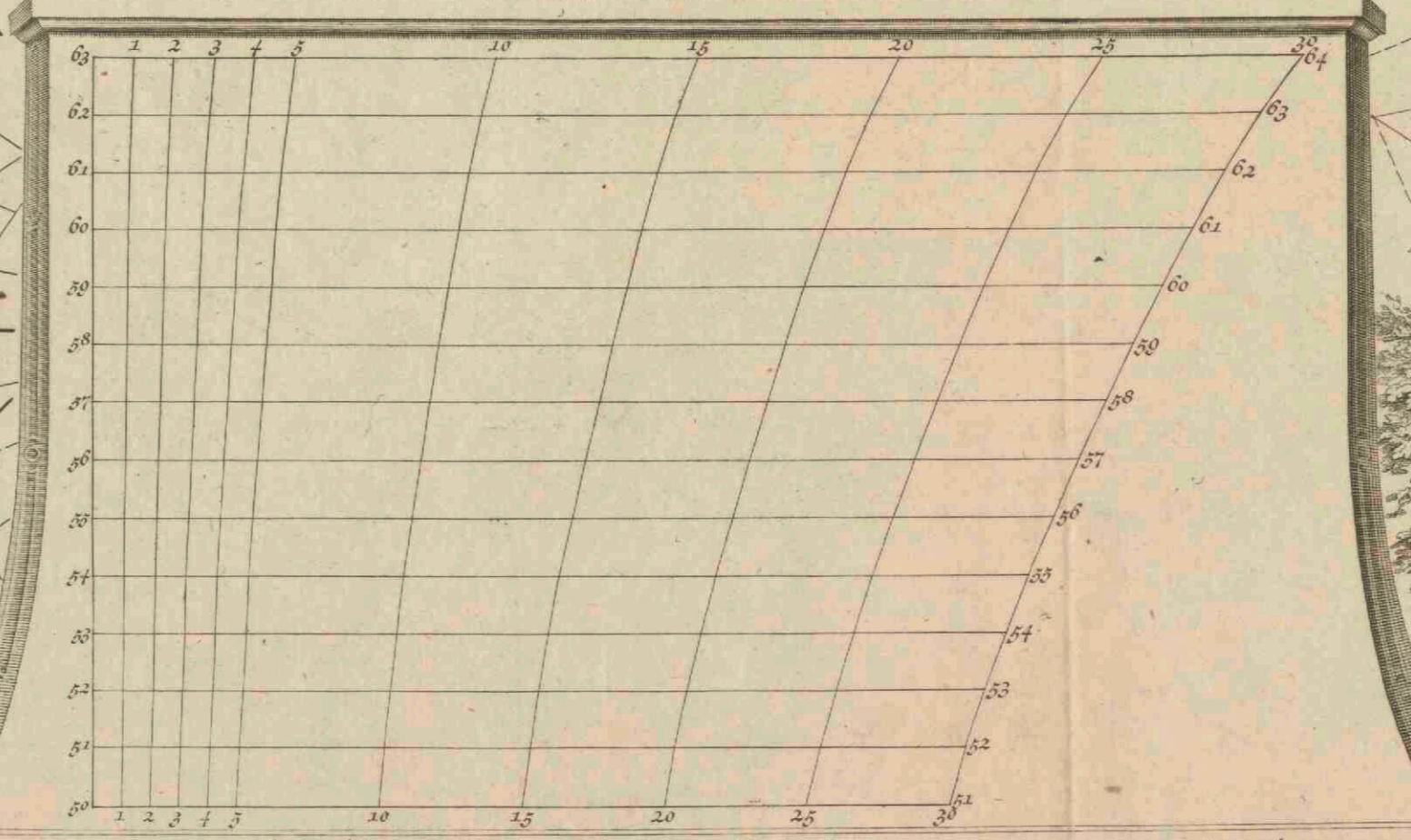

Wassende Graden Nyl. Schaal van 30 Duitse Nylen, van 15 in een Grad.

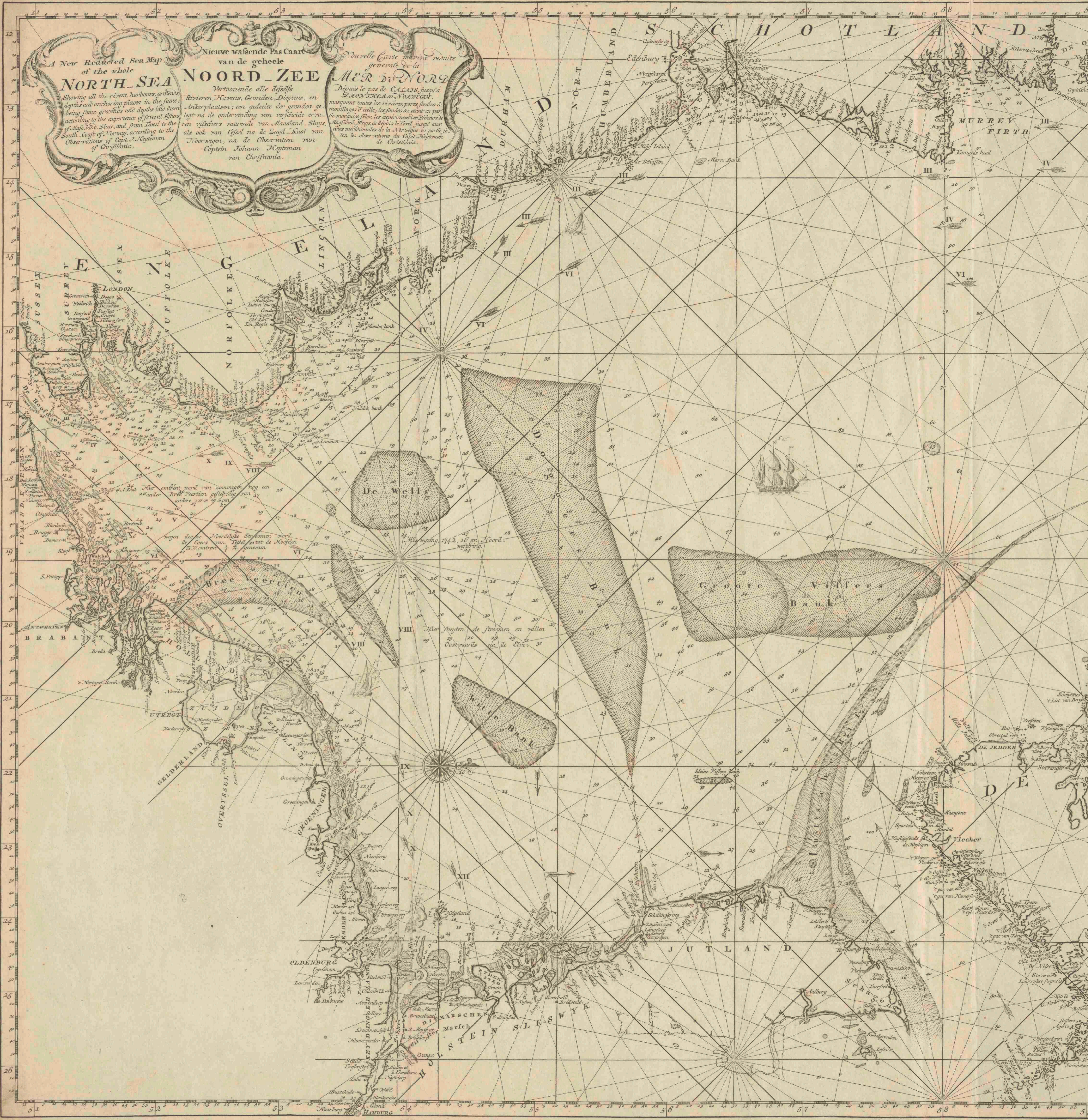

A New Reduced Sea Map  
of the whole  
**NORTH SEA**  
Shewing all the rivers, harbours, grounds,  
depths and anchoring places in the same,  
being some grounds and depths laid down  
according to the experience of several Kings  
of Great Brittain, and from the Coast of the  
South Coast of Norway, according to the  
Observations of Capt. J. Keyteman  
of Christiania.

Nieuwe walsende Pas Caart  
van de geheele  
**NOORD-ZEE**  
Verloemde alle dezelvts  
Rivieren, Havens, Gronden, Diepten, en  
Ankerplaatsen; en gedeelte der gronden ge-  
legt na de ontdekkings van verrijde ar-  
ven vifchers vaarend van Maasland, Sluis,  
als ook van Ijsel na de Zuid Kust van  
Noorwegen, na de Observatien van  
Captein Johann Keyteman  
van Christiania.

Nouvelle Carte marine revue  
generale de la  
**MER du Nord**  
Depuis le pas de CALIS jusqu'à  
DROUJEN en NORVEGE  
marquant toutes les rivieres, ports, fondez &  
mouillages d'ancres; les fondez de l'Etat en par-  
ticulier sur les experiences des Rois de  
Grande Brittain, Sluis & depuis le Nord, jusqu'aux  
cotes meridionales de la Norvege en parti, se-  
lon les observations du Capit. Keyteman  
de Christiania.

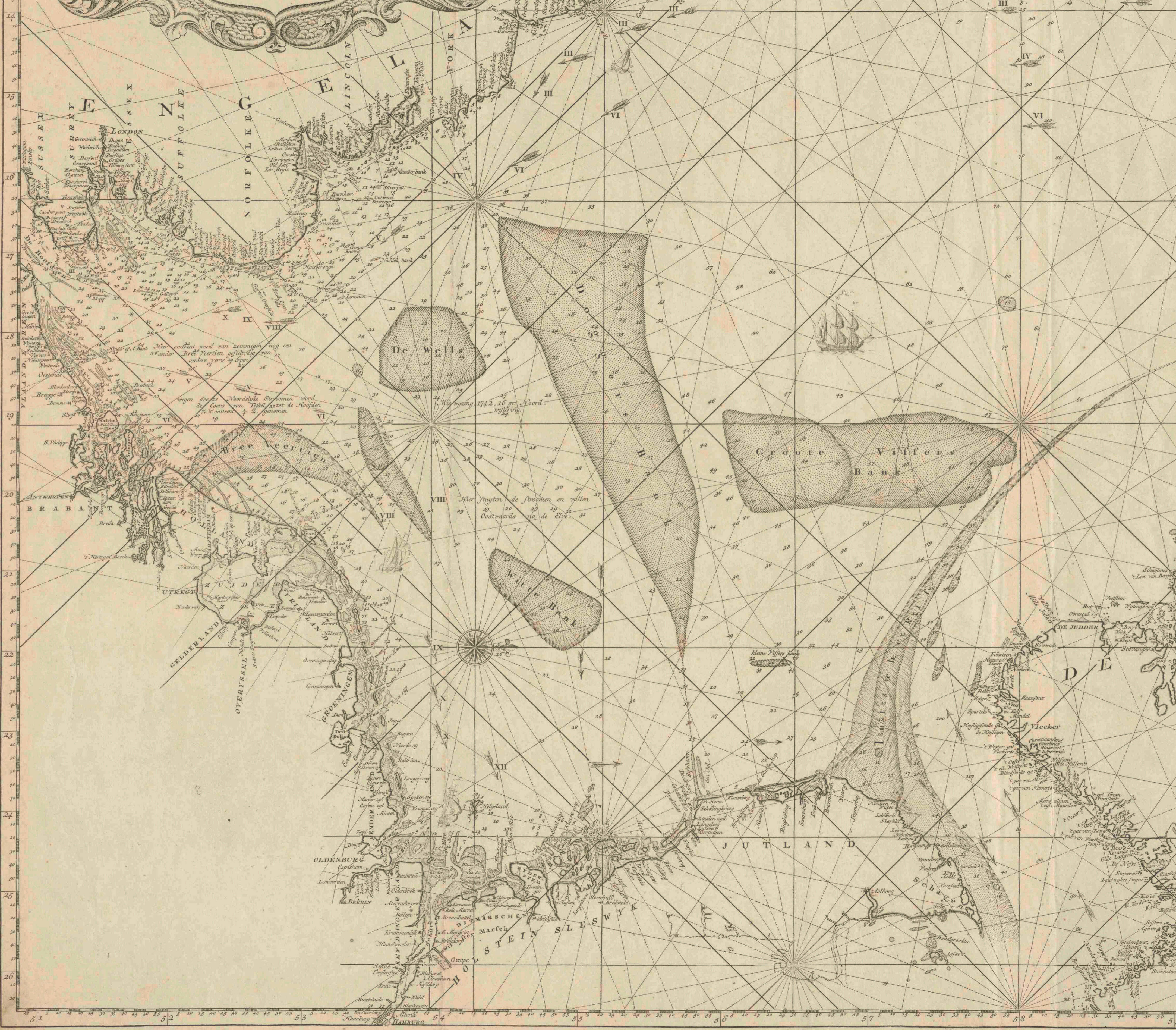

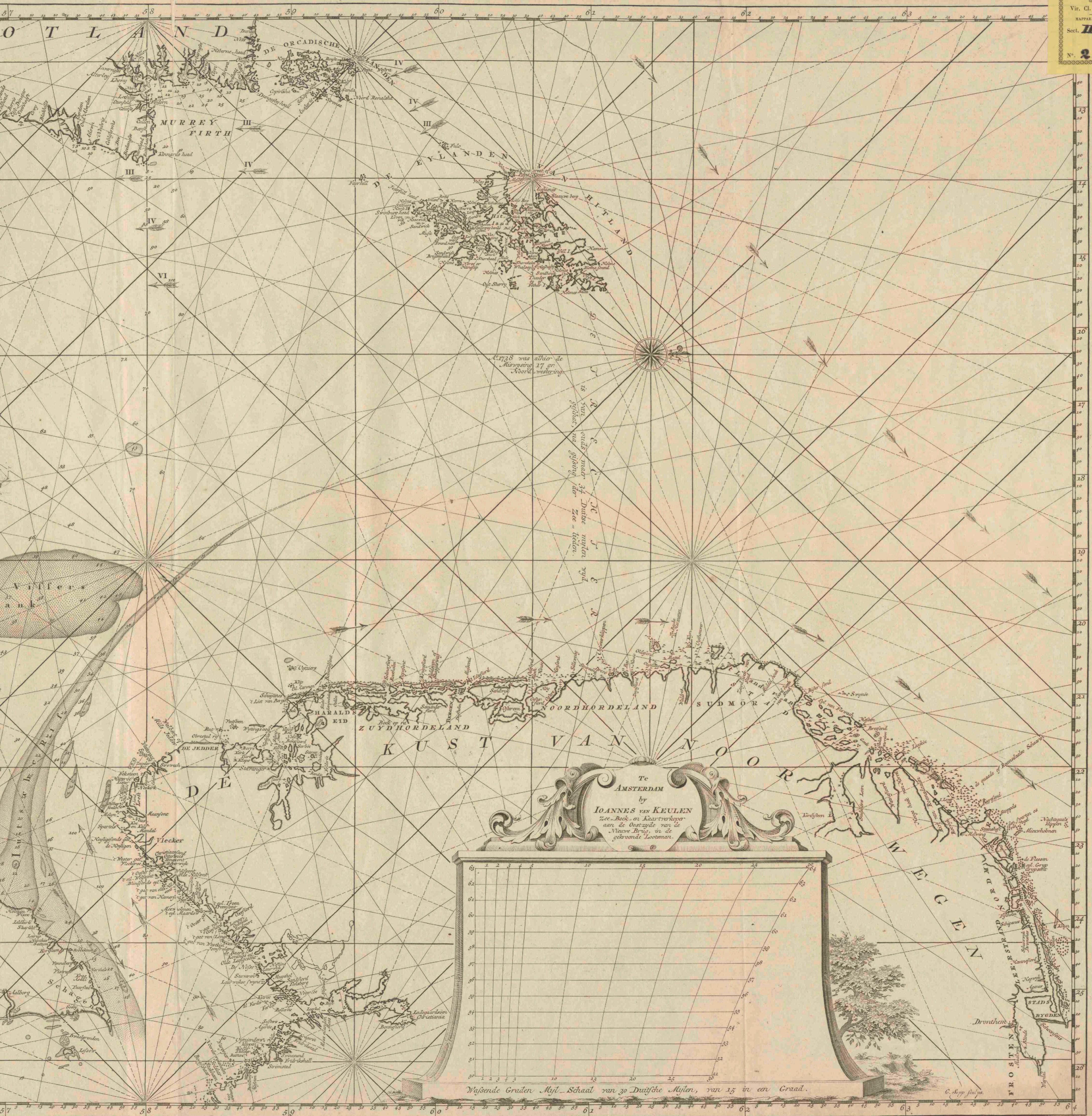

465-a

8