

# Handschrift Ferwerda

<https://hdl.handle.net/1874/44868>

107

B. 30<sup>a</sup>

*[Large decorative flourish]*

Amstelredam den 6<sup>ten</sup> Julij 1734.

Door de Lucht.

By J. J. Fenweda in Haarlem.

*[Decorative flourish]*

Dwense Menuets, uitgegeven door P. H. J. Wetvogel. Dwense Auct. Amst.

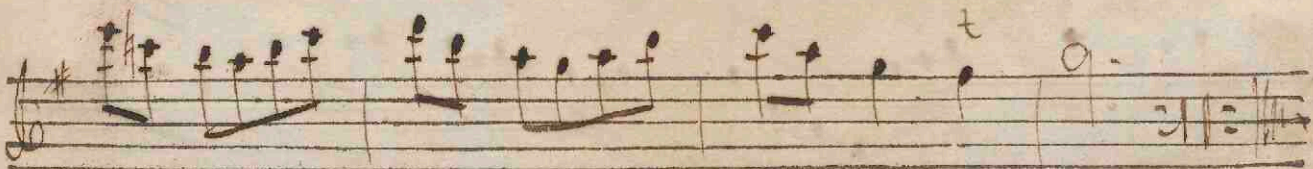
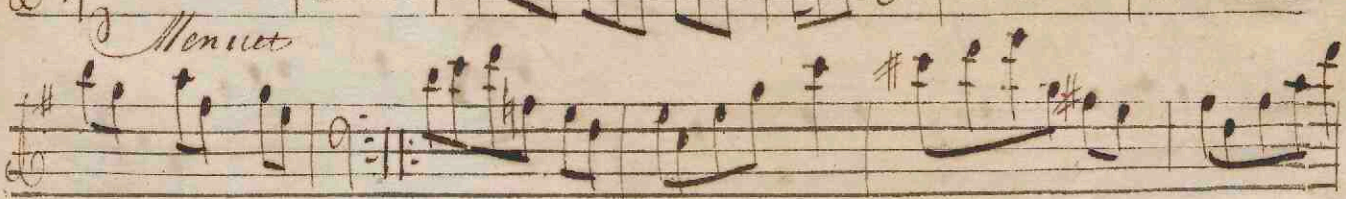
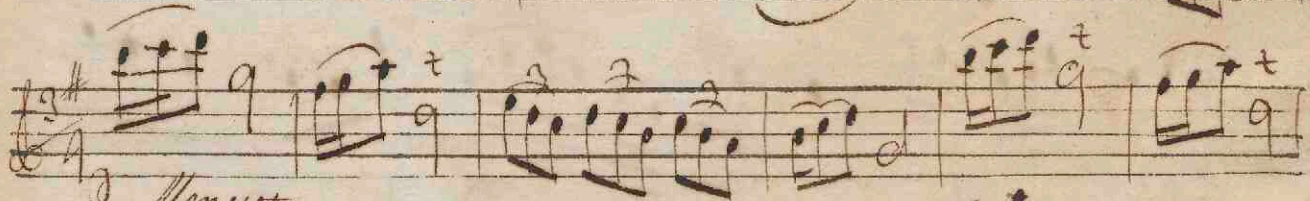
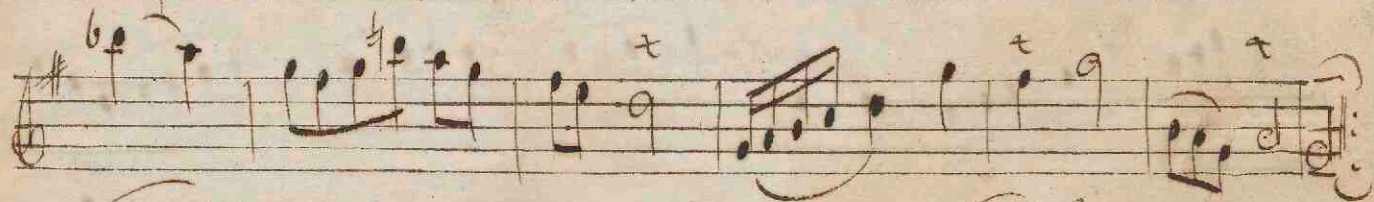
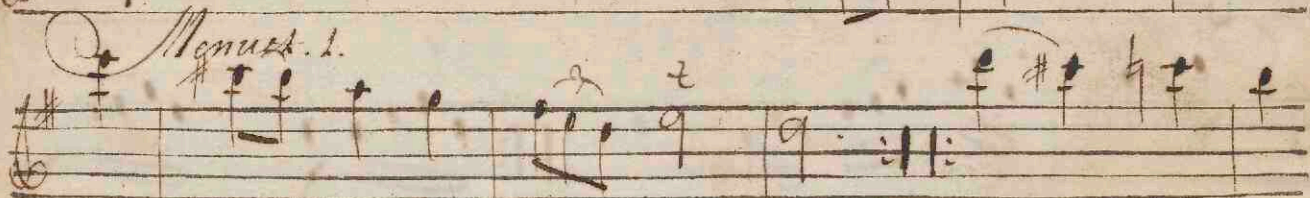
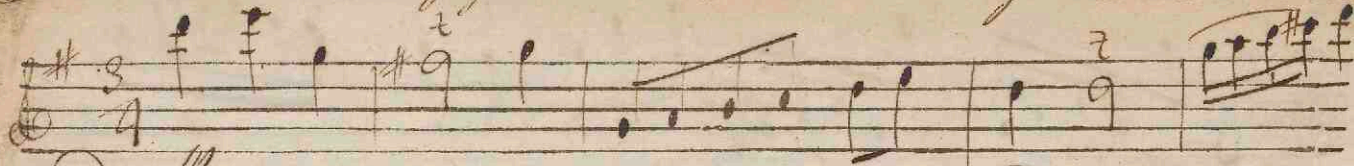

*Ménuet 3.*

*Ménuet 4.*

*Menuet 5.*

A set of five empty musical staves.

A set of five empty musical staves.

*Ménuel 6*

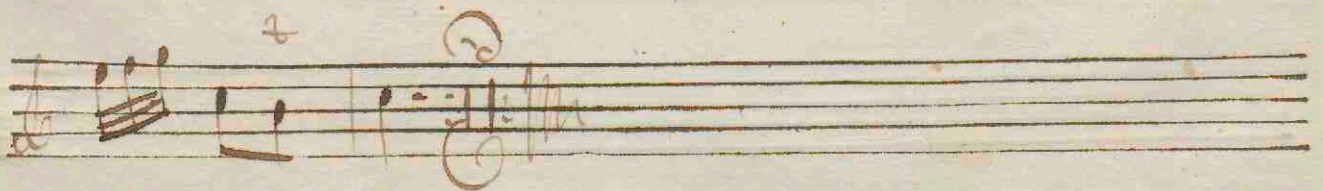

*Minuet 7.*

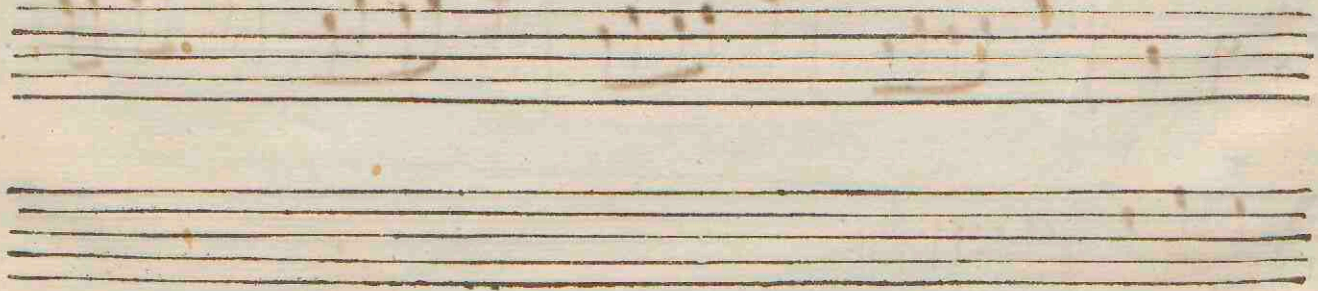

*Mouvet. 9.*

Four empty musical staves at the bottom of the page.

3/4 *Menuet 10.*

*Morceau 1*

*Meneret 12.*

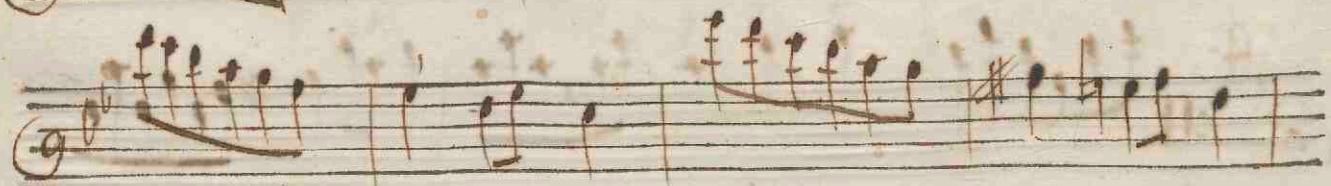

*Meneret 13*

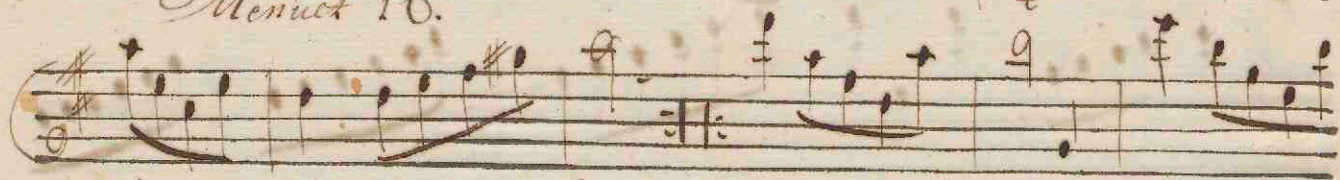

*Menuet 18.*

*Fin de*

*Menuet. 19.*

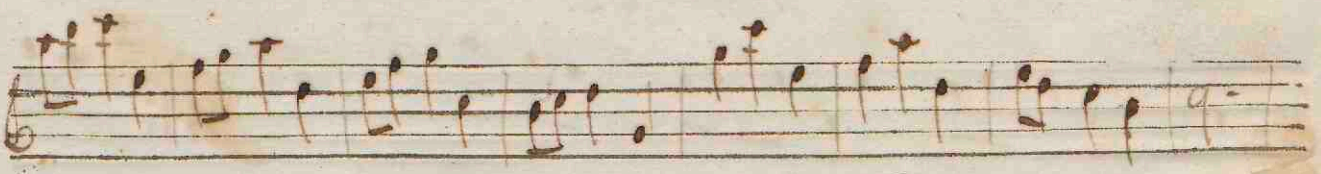

Handwritten signature or initials at the bottom right corner of the page.

*Menuet 21.*

*Menuet 22.*

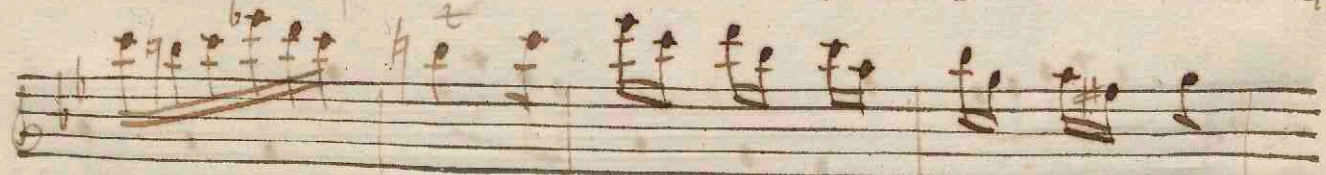
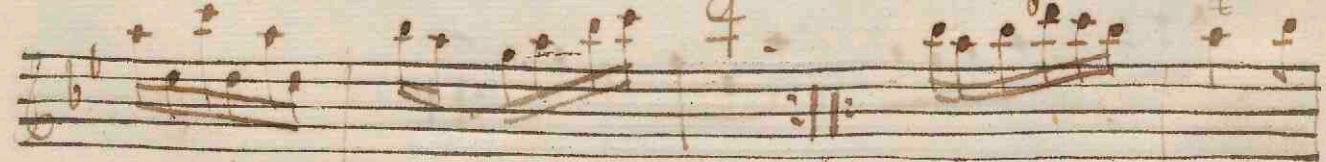
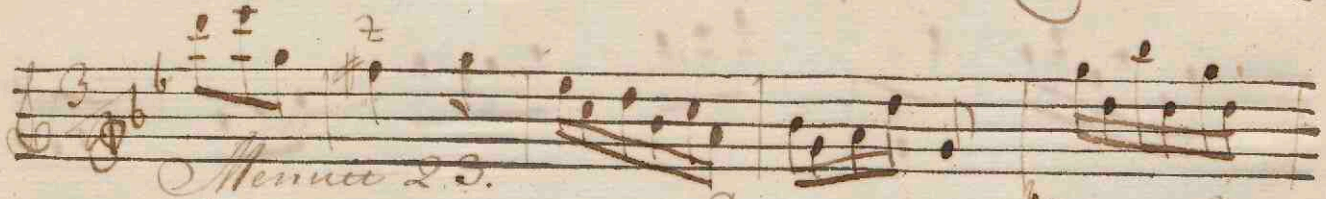
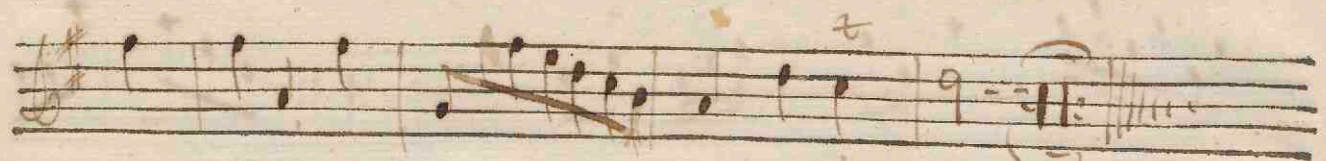

*Menuet 24.*

*Menuet 25.*

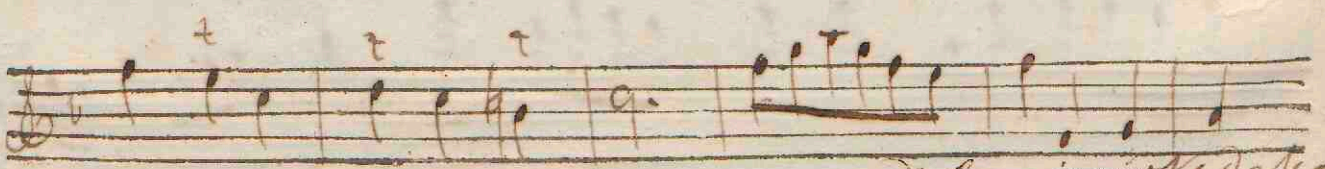
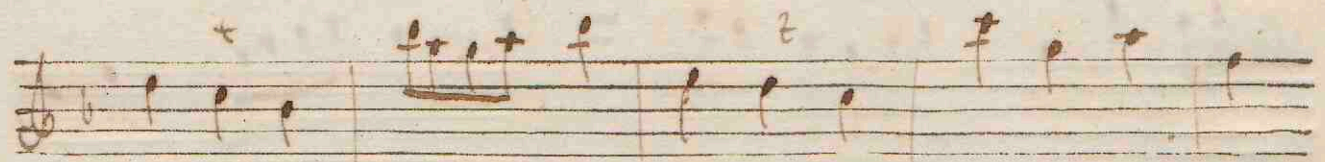

*Da capo minuet Ve Deseguita*

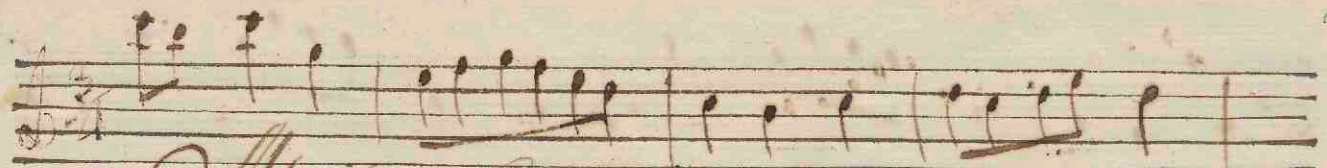

*Allegretto: 26.*

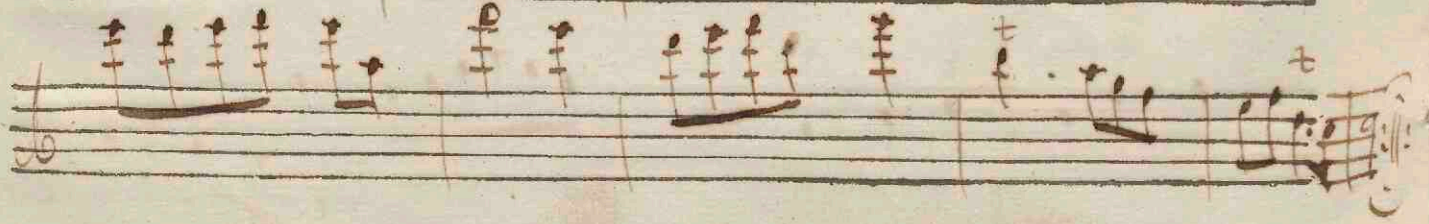
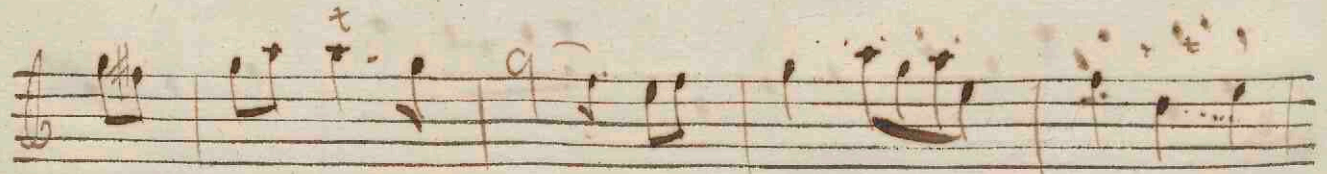
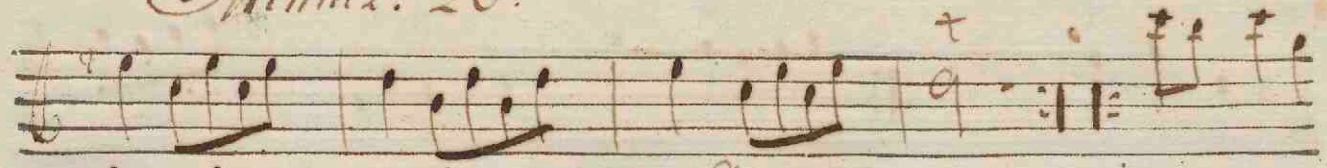

*Ménue. 27.*

*Minuet 28.*

*Minuet 29*

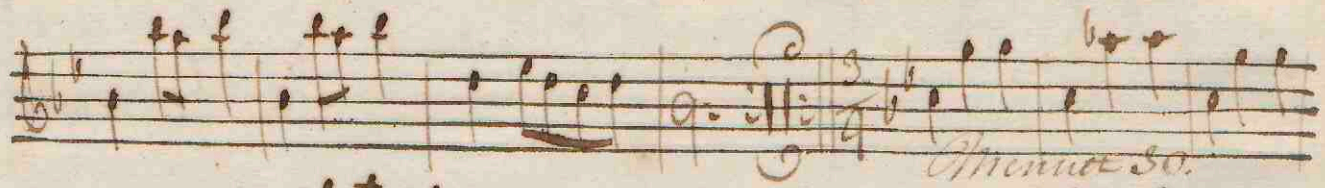

*Musica 50.*

*Minuet. 31.*

Four empty, horizontal musical staves at the bottom of the page, consisting of five lines each.

*Sonnet 33.*

Gavotta 34

*Violino.*

*Menuet.*

35

27

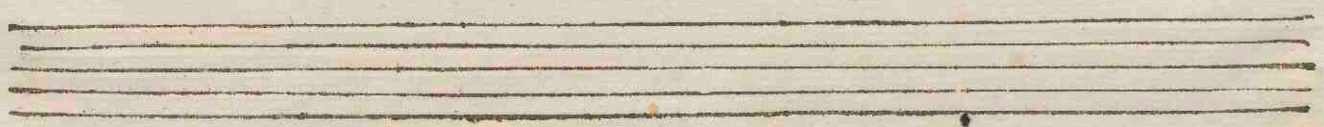

Menus : 36

*Menuet.* 37

*Menoce*

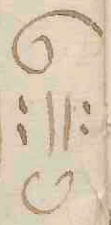

Benedict 39

Handwritten scribbles and markings at the bottom right corner of the page.

*Minnuet 40*

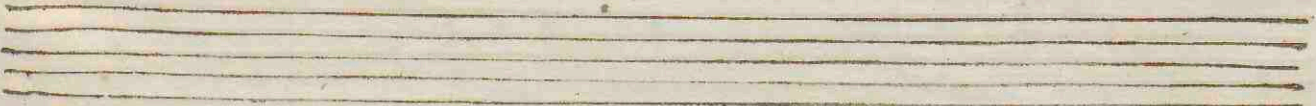
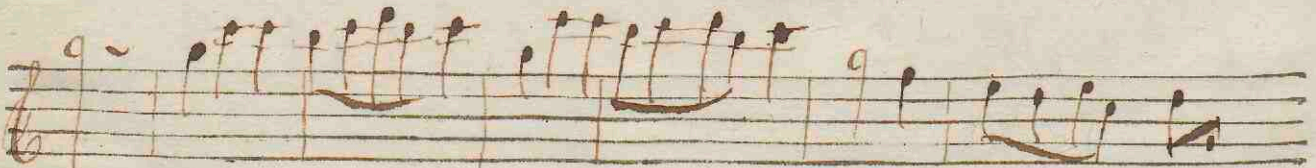
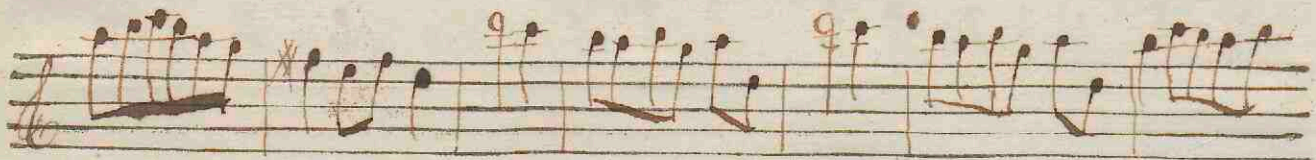
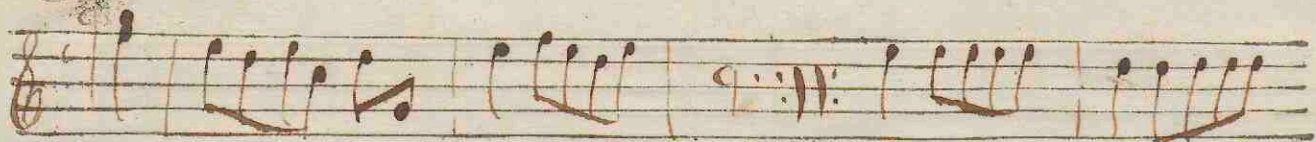

*Minnuet 91*

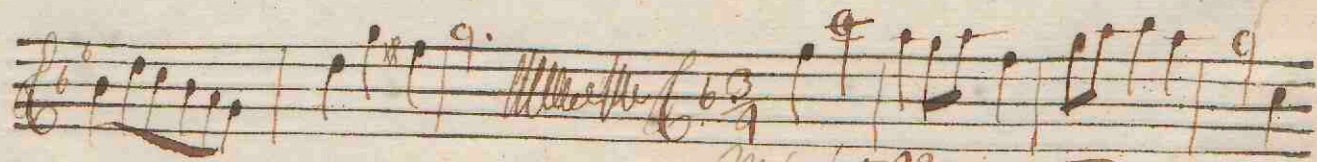

*Minnuet 92*

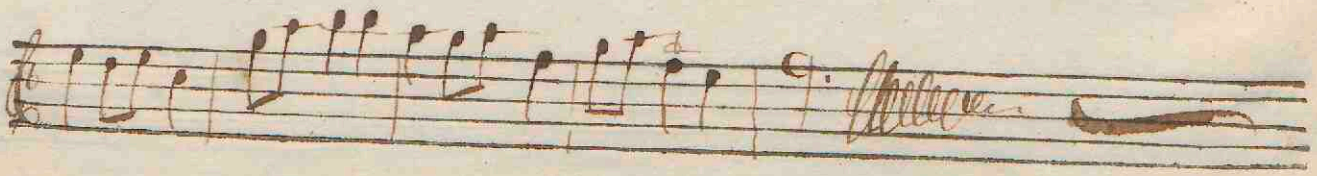
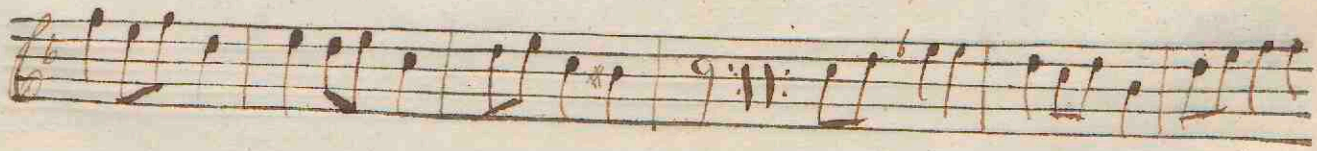

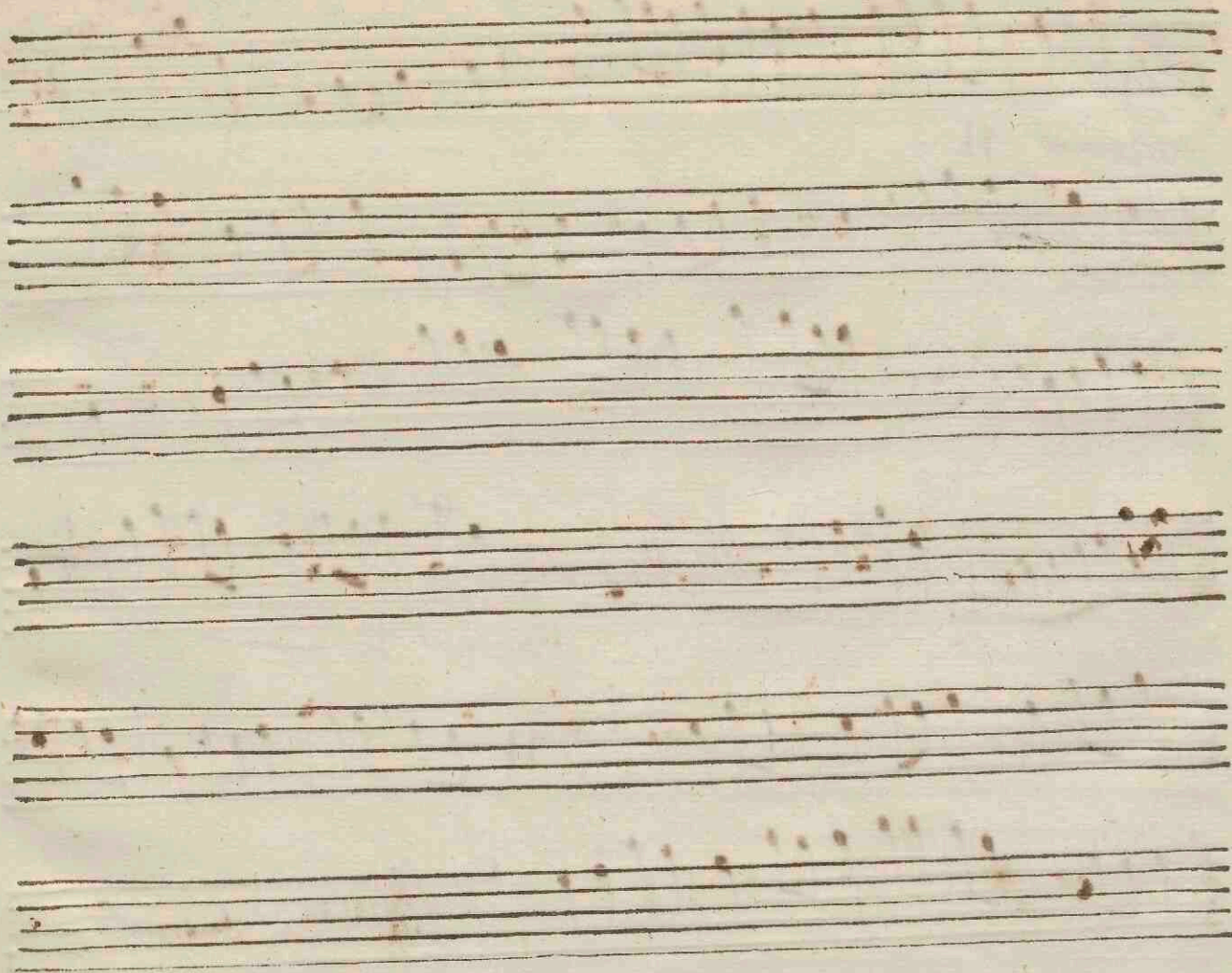

Doone I

og soete muse soete muse I endre gal her

Saat het met jou muse muse misje

og soete muse

Boem EE 9

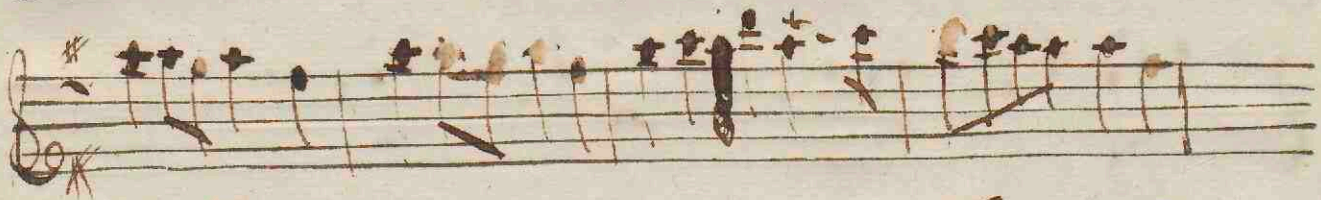

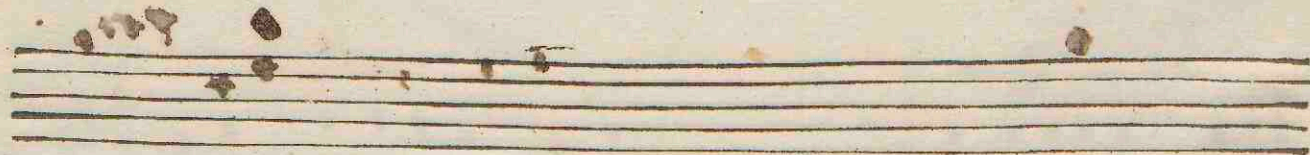
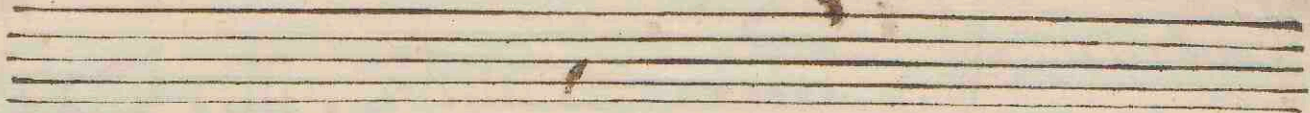

*Allegro*

*Allegro*

*Menuet*

*Allegro*

*g a b c d e f g a b c d e f g a b*

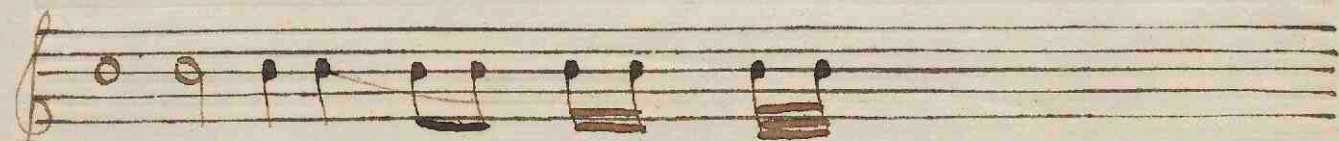
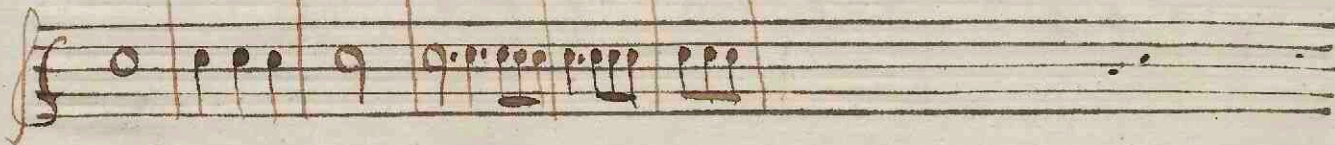

wagtel ..

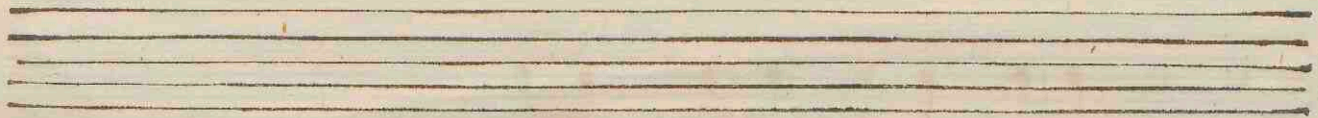
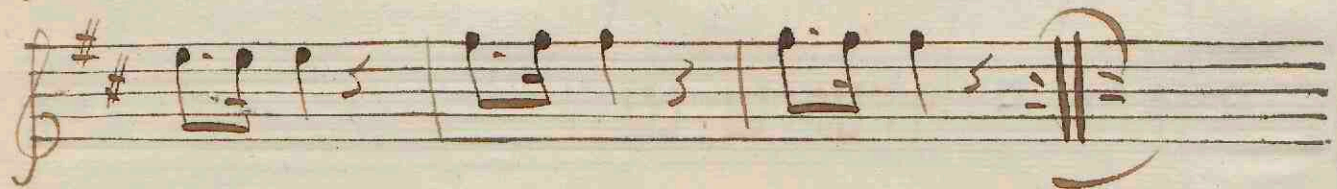
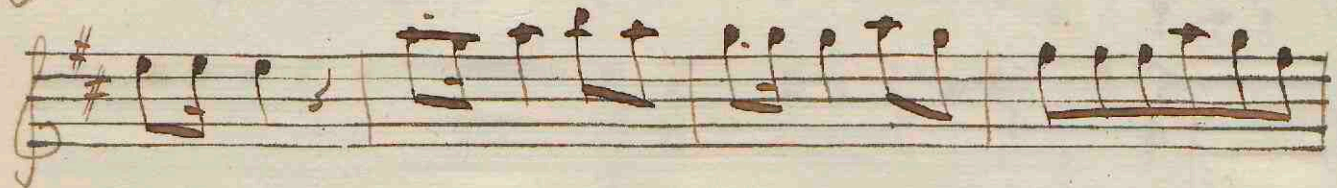
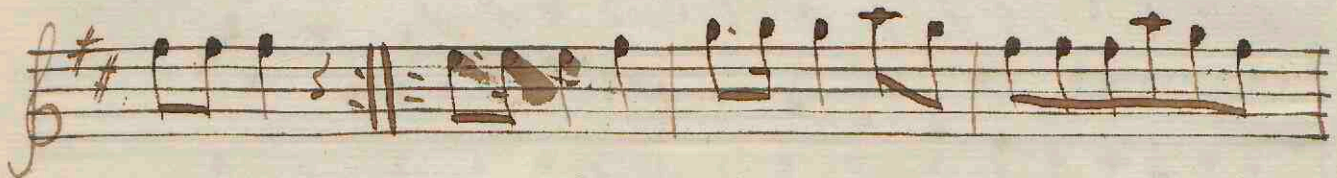
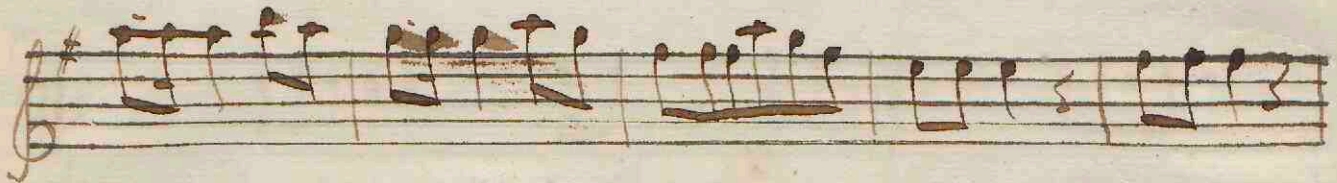

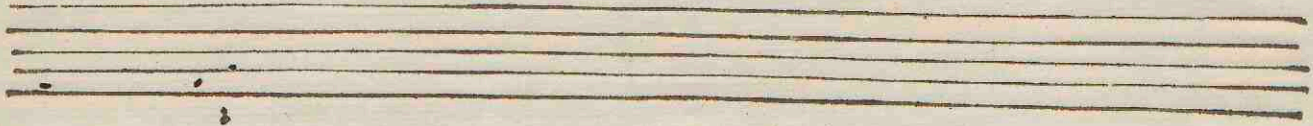
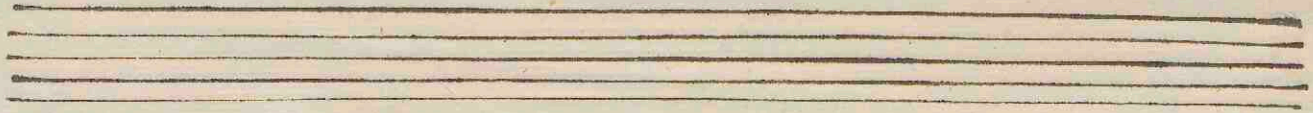

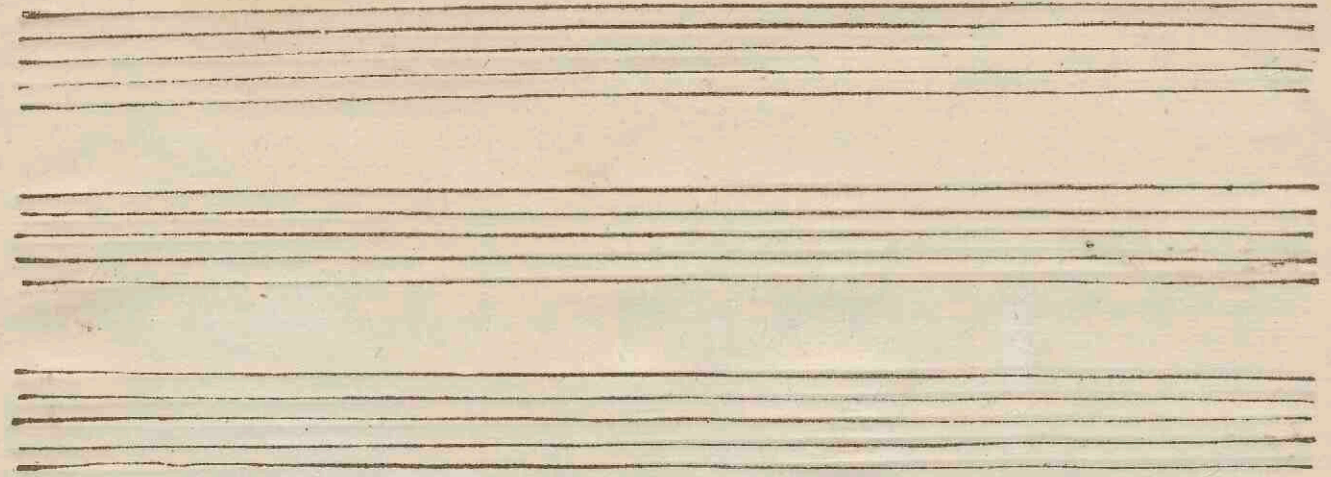

*Cast*

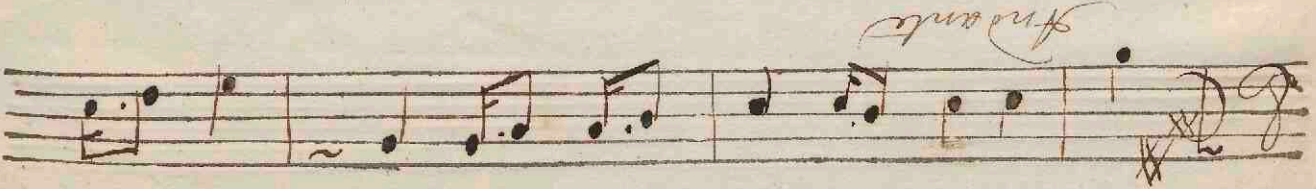

MSo-5